1867 1967

The Daily Colonist.

Vancouver Island's Leading Newspaper Since 1858

Sunny
(Details on Page 2)
★ ★ ★
TELEPHONE
383-4111
CLASSIFIED
386-2121

No. 94—109th YEAR | VICTORIA, BRITISH COLUMBIA, SUNDAY, APRIL 2, 1967 | 10 CENTS DAILY 15 CENTS SUNDAY | 72 PAGES

Romneys of Michigan

John D. III and wife

Hatfields of Oregon

★ ★ ★

'Simple Affair' in Chicago

High Society, Big Business, Mixed Politics

CHICAGO (AP)—Pretty Sharon Percy and tall, dark John D. (Jay) Rockefeller IV spoke their wedding vows Saturday before a congregation sprinkled with guests from the ranks of big business, prime politics and high society.

The marriage took place in the Rockefeller Memorial Chapel at the University of Chicago—an institution to which the bridegroom's great-grandfather contributed $25,000,000 and where the bride's father worked his way through school.

It had been planned originally as a simple affair for the daughter of Republican Senator Charles H. Percy and the Democratic state legislator who is an heir to some of the millions of the oil fortune founded by the first John D. Rockefeller.

ROYAL POMP

But it took on the pomp and color of nuptials involving royal families.

The joy of a wedding counterbalanced the sorrow occasioned by the unsolved slaying in September of the bride's twin sister, Valerie, in the family home in suburban Kenilworth.

But the gloom of sudden death clouded the marriage day's happiness. Sharon's stepgrandmother, Emily Guyer, 68, of Altadena, Calif., died apparently of a heart attack in a hospital in suburban Evanston.

1,200 INVITATIONS

The bridegroom's mother, Mrs. John D. Rockefeller III, had the honor of being the first to be escorted to her seat in the chancel. Mrs. Percy followed. Then the others were ushered to their places in the 51-pew chapel.

In all, 1,200 invitations had been sent out.

Sharon, 22, carried a simple garland bouquet of white violets, rhododendrons and roses. They are the state flowers of Illinois, West Virginia and New York.

The bridegroom—20 and 6 feet 6—is a member of the West Virginia legislature. He is a Democrat. Senator Percy and the two Rockefeller governors—Nelson of New York and Winthrop of Arkansas—are Republicans.

EMPIRE DRESS

The bride wore an Empire wedding dress of white lace encrusted on heavy silk crepe, with a high, round neckline and long, straight sleeves. It was designed by Mainbocher. A cloudlike veil of tulle hung from a simple lace tiara.

The church was decorated with tall, flowering crab trees, blooming magnolias, azaleas and multihued flowers.

The exchange of vows was nonsectarian. Rockefeller is a Baptist and Sharon a Christian Scientist.

—AP

John D. IV kisses new bride, Sharon

Arctic PILOT SAFE AFTER 58 DAYS

YELLOWKNIFE, N.W.T. (CP) — Bush pilot Robert Gauchie, 39, arrived in Yellowknife Saturday night, 58 days after he disappeared in a remote section of Canada's Arctic wilderness.

Gauchie was the object of a widespread search which got under way Feb. 3, the day after his plane was last heard from on a flight from Cambridge Bay, 550 miles south to Yellowknife.

He was spotted from the air Saturday by a passenger on board a passing plane. The plane stopped at the remote lake where Gauchie waited with bags packed by his downed aircraft and took him to Coppermine, 126 miles to the north, and then to Yellowknife.

He went immediately to the Yellowknife hospital for treatment of possibly frostbitten feet.

However, he walked off the plane at Yellowknife without assistance, and, except for being 50 pounds lighter than he was two months ago, he appeared to be in good condition.

SEEN BY ACCIDENT

Gauchie was reported to have been spotted by sheer accident by Glen Stevens, an engineer for Pacific Coast Explorations Ltd., during a company flight in a turbo-prop Beaver aircraft from Yellowknife to Coppermine.

Gauchie and his green, yellow and white aircraft was spotted near Samandre Lake, 60 miles due east of Port Radium.

Sergeant Ray Johnson, head of the RCMP's Yellowknife detachment, said Gauchie was taken to Yellowknife hospital where he met his wife, en route from their family home at Fort Smith, Northwest Territories.

Johnston said it was the first time he could remember of a lost pilot being found alive in the northern wilderness after almost two months.

AFTER 49 DAYS

Two persons missing four years ago in the Yukon—Ralph Flores and Helen Klaben—were found after 49 days.

Gauchie's plane went down on the edge of the northern timber line. He was reported to have had nothing to eat in the last week.

Gauchie had been the object of two searches: the first lasting two weeks by the RCAF, covering more than 300,000 square miles, and then a privately-financed search lasting about a week in late February.

An RCAF spokesman said Gauchie was about 125 miles off the normal flight path.

COLDEST OF YEAR

Gauchie somehow survived weather officially reported to be among the coldest of the year, which included one of the worst blizzards on record during the Easter weekend.

The weather office in Edmonton said temperatures were seldom above zero during the two months, and had plunged to 40 degrees below or colder at night.

Glen Stevens, the engineer who sighted Gauchie's plane, said the plane was not damaged in any way, and was expected to be flown out today after it was refueled.

Five Killed, 205 Hurt

OSAKA (AP) — Five persons perished and 205 were injured Saturday when a crowded Japanese passenger train smashed into a stalled truck at an unattended grade crossing near here. Twenty-five of the injured were reported in serious condition.

—AP

Chicago policeman with Carrie Stephens

★ ★ ★

Abducted Girl Found Unhurt

CHICAGO (AP)—Carrie Stephens, 8, returned home unharmed Saturday night, five days after she was abducted, and police said a one-armed man has been charged with aggravated kidnapping.

The girl was found in the apartment of Michael Zito, 50, police said, about a mile from her home. Zito was to appear in court today.

Police said Carrie identified Zito as the man who took her off the street Monday evening.

Commander William Murphy of the General Assignment Division said police found Carrie and Zito in the apartment after receiving a tip from a woman who lives nearby. They were alone in the apartment, he said.

Carrie was taken directly from the apartment to Swedish Covenant Hospital for a physical examination.

Detective George Ruckrich said she was "shaken but not hysterical."

Results of the examination were not disclosed, but authorities reported Carrie was not harmed. She told police "the man did not harm me," and reported she had been alone with him since her abduction Monday.

The girl's mother said she had never seen Zito before.

Plot Suspect Nabbed

★ ★ ★

Asks Shield Against 'A Dallas'

COLUMBUS, Ohio (AP) — Gordon Novel, wanted in New Orleans in connection with the probe of President John Kennedy's assassination, was arrested Saturday in suburban Gahanna.

Gahanna Mayor Paul Van Auken said Novel, 29, a former New Orleans night club operator, was seized in that small community, on a warrant issued by Louisiana authorities.

"It was a matter of recognition," Van Auken said in explaining that his office received word that Novel might be in Gahanna. He would not say from where that word came.

WARRANT RELAYED

Van Auken said he contacted the New Orleans office of Dist. Atty. Jim Garrison, who is conducting the assassination probe, earlier Saturday "About our belief that Novel was here." He said a warrant was issued for Novel's arrest, relayed to Gahanna police through the Ohio Highway Patrol.

Soon after being lodged in jail, Novel issued a statement. Police distributed the original copy to newsmen. It read in part:

CLEAR HALLS

"I would like to congratulate Chief Robert F. Brandon of the Gahanna Police Department of the suburb of Columbus, Ohio, in his apprehension of myself. His office and his men are to be praised in doing what the supposed master Crime Solver and Cardiff Giant, Mr. Jim Garrison with all of his Police State Inquisition power, money, intimidation and harassment, couldn't do. My attorneys will fight extradition if necessary to the United States Supreme Court."

He was booked at Columbus City Prison for investigation as a fugitive from Louisiana. He had $86.50 with him when arrested, police records showed.

Before he was brought into jail, police cleared the halls, except for a few newsmen.

Chief Brandon said that, in the police car, Novel had asked that he walk in front of him and another officer behind him.

"Don't let this turn into another Dallas," Brandon quoted Novel as saying, an obvious reference to the shooting in the Dallas police station of Lee Harvey Oswald two days after the Kennedy assassination.

JUST ENGAGED

Novel, who was held under $55,000 bond set in Louisiana, told police his fiancee, Abby Mulligan, lives in Columbus and he had planned to settle there.

Brandon said Novel had given Miss Mulligan an engagement ring in recent days, and that he

Continued on Page 2

Viet Reds

Manpower Limits Reached?

By JOHN M. HIGHTOWER

WASHINGTON (AP) — Communist forces in Vietnam are suffering battle fatalities at a rate approaching double that of last year but their total strength, by official U.S. estimates, continues to grow.

Leaders of President Johnson's administration believe it is possible that Communist losses have reached a "cross-over" point—that is, a point at which they exceed the capacity to make replacements.

This would be an important and perhaps decisive turning point in the war.

CALL FOR HELP?

Washington officials agree that it could confront North Vietnam's leaders with a need for critical new decisions. They might turn toward peace negotiations, or they might move to expand the war by calling for help from Communist countries which have offered "volunteers."

The trend of American losses in Vietnam also has climbed. The U.S. command in Saigon reported Thursday that U.S. combat deaths last week were 274.

Continued on Page 2

More Grain For India

JOHNSON CITY, Tex. (UPI) —President Johnson signed into law Saturday a resolution to provide 3,000,000 additional tons of emergency food grain for India.

The shipment will cost up to $100,000,000, depending on the purchase price.

Tough Dinner Role on Grit Menu

Nice-Guy Mike? No—Ruthlessman!

VANCOUVER (CP)—Prime Minister Pearson played the role of a jovial tough guy as the star attraction Friday night at the Liberal party's fund raising A Night with the Prime Minister. (See also Page 9.)

A blare of trumpets and torch bearers touched off the lively political entertainment in which Mr. Pearson wondered aloud what it would be like to see Opposition Leader John Diefenbaker dance "the camp fire polka."

"I don't want to be accused of making a personal attack," Mr. Pearson said amid rounds of laughter from the estimated 500 guests at the dinner, "although I'm getting pretty tough these days.

★ ★ ★

"It appears you have to be crude, tough and cruel to be a good leader."

Playing the role of the tough leader, he said: "I'm more ambitious, I'm far more ruthless and I detest my friends —maybe on Monday morning I'll be a better prime minister."

The dinner was capped by dancers who demonstrated popular steps during the regimes of former Liberal prime ministers since confederation, such as the turkey trot in the days of Sir Wilfred Laurier.

It ended with go-go girls gyrating to the latest steps of what Liberals like to call their go-go party.

Jensen

'They're Trying to Scare People to Death'

Experts Hit LSD Ban

Two mental health experts and an official of the Alcoholism Foundation agreed Saturday liquor is a more serious problem than LSD.

The treatment director of Sevenoaks and the psychiatrist who heads Central Vancouver Island Mental Health Centre at Nanaimo agreed laws banning LSD may usher in a new Prohibition era, where use of an impure product becomes widespread.

Dr. Sven Jensen said in Nanaimo "the effect of banning LSD altogether, is like the effect prohibition had on banning the use of alcohol in the Roaring Twenties."

★ ★ ★

James Mair of Sevenoaks, a treatment centre for emotionally disturbed children, said B.C.'s new anti-LSD law may turn the drug into a type of "moonshine."

Dr. Jensen said alcohol is a far more serious problem than LSD, especially among teenagers. And he said LSD is a valuable tool in treatment of alcoholism.

Reg Clarkson, Vancouver Island director of the Alcoholism Foundation of British Columbia, agreed that the problem of alcoholism was of greater magnitude than LSD.

He said 90 per cent of the high school boys and 60 per cent of the girls drink liquor but less than one per cent probably take LSD.

Mr. Mair, who stressed that he was discussing LSD only as a layman, also suggested the new legislation could make it difficult for medical men to obtain the drug for experimental uses.

★ ★ ★

"The government's action on LSD reminds me of the venereal disease posters they

Continued on Page 2

Don't Miss

A Rare Interview With Charlie Chaplin
—Page 7

★ ★ ★

Torrey Canyon Warned Too Late
—Page 13

★ ★ ★

Two Kidnappers Recaptured
—Page 26

★ ★ ★

	Page
Bridge	21
Comics	21
Crossword	21
Financial News	14
Garden Notes	20
Names in the News	18
Social	22, 23, 24
Sports	14, 15, 16
Teenagers	21
Television	21
Theatres	6, 7, 8
Week on the Prairies	4

ANY PUBLICAPP

But Every Single Car Had Wheels, Doors

BILL THOMAS' NOTEBOOK Sunday

NO GUTS: Here's a tale that's been absorbed into the local folklore.

A trainload of 80 automobiles was shipped out to the Coast and, when it came time to unload them, they wouldn't start. Mechanics tried all the tricks in the trade, and still no response, until a compression reading of zero provided the ultimate clue.

Now the story takes on a little color. It is said the cars were set to one side at the plant because of a shortage in the assembly line.

Later, they were shipped by mistake — without pistons or connecting rods.

★ ★ ★

NEW SUIT: A little while ago this column carried an item that Darren St. Claire was leaving the Wharf Street fun-palace better known as the A Go-Go Club.

Now Claude Glover, better known as Darren St. Claire, has launched legal action against the club for the unfilled portion of his contract.

Meanwhile, the music goes on and on under the direction of drummer Art Horsman.

★ ★ ★

BIG LEAP: One union is not going to be backward in coming ahead with its demands for an increase. The Musicians Federation is reported to want an increase in rates of 50 per cent for members playing dance dates.

The present fee is $4 an hour plus $2 an hour extra for the leader. After midnight the rates jump across the board.

A new demand to be put to the membership, probably April 11, will ask $6 an hour, plus $3 an hour extra for the leader.

Some of the membership are not happy with the union's performance for its members. They say the union is too concerned with collecting dues from the multitude of amateurs cluttering the ranks rather than catering to the needs of the genuine professionals.

At the moment, musicians playing clubs here get around $100 a week for 24 hours of playing. A leader gets $150.

Naturally, there are rehearsals to contend with in the daytime if the good groups are to keep on top, but all in all, that's not bad pay.

The Victoria Symphony, which employs the most union members at a crack is on a special arrangement, so the pay hike would probably not make any difference to that contract.

★ ★ ★

PLAY BALL: The Victoria Steelers could be the team that lost even before the season started.

The system of selling season tickets is weak and the response so far has been poor.

It seems a pity city fans are not really behind this venture for, with the strong probability that Saturday night's game was the final hockey game for the Leafs, that leaves us without any professional sports.

★ ★ ★

NIGHT OWLS: Not all the men-and-women-about-town are from town. A good number are from out-of-town.

Latest batch to hit the city is a busload from Chemainus. The party of 48 chartered a bus for a night on the town including a bash at the Old Forge. Club manager Tony Else reports that this past week was the week that broke the house record. A total of more than 1,500 souls jigged to the Foundry Brass and set the tills ringing their merry tune.

★ ★ ★

SPRING SONG: It's definitely spring in the 1300 block Vista. A woman looked out to find where the strange music was coming from. There on a nearby roof was a group of long-haired young men—she thinks they were young men—playing guitars.

★ ★ ★

HAPPY CHORE: This Friday Bastion Theatre will present a production of Point of Departure. It was first produced in Hammersmith, a London suburb, in 1950. This promises a special measure of personal enjoyment, for on that memorable night 16 years ago I covered one of my first assignments as a critic.

The cast of Mai Zetterling, Dirke Bogarde and Hugh Griffith was great. Let's hope Bastion gives us a good show, for this is a superb play.

★ ★ ★

SPRUCE UP: Even Century Sam has got into the Clean-Up, Paint-Up, Fix-Up act.

The Provincial Centennial Society is handing out small posters with Sam doing his bit.

In addition to the usual slogans, the society has added Plant-Up, in an effort to get gardens bright for centennial year.

The Chestnut free seed offers may help. Each offer draws 10,000 letters.

Continued from Page 1

'Alcohol Worse Than LSD'

put out a couple years ago. They're trying to scare people to death," he added.

"I don't think the current legislative approach is going to do any good. It could make LSD a variety of moonshine, a moonshine over which there'll be no control of quality."

"The legislation has whomped up too much hysteria and it's in danger of shooting LSD into the black market," said Mr. Mair.

He said alcohol is more of a present danger because it is misused by teen-agers. "They are too young for alcohol to have become an addiction," he said.

★ ★ ★

Dr. Jensen said in European countries, where laws toward narcotics are relaxed by our standards, problems are not as severe as in North America.

Dr. Jensen said alcohol is also a real threat today because of highway accidents.

"Use of LSD under clinical conditions and medical supervision is a valuable tool for treatment of alcoholics and psycopaths."

Mr. Clarkson said "There is no comparison between alcohol and LSD.

★ ★ ★

"Alcoholism has become culturally acceptable but you won't find any responsible kid wanting to take LSD."

The foundation does not consider LSD an affective treatment for alcoholism, however. He said the organization has an "open mind" on the subject but feels more research has to be done before the drug can be accepted as a treatment method.

"We do not advise the use of LSD except in research settings under careful medical controls," said Mr. Clarkson.

Dr. Jensen said use of LSD by young people can be dangerous because "it is used under false pretences."

He said they expect it will have a sedative effect like marijlana. "It doesn't at-all. It does the very opposite."

★ ★ ★

He said he has never taken the drug, has never been present when it was administered and it has not been used for the treatment of any of the emotionally-disturbed children at the Sevenoaks centre.

He said illicit manufacture of LSD is relatively easy to a biochemistry student.

"But it is of poor quality, and is dangerous when not used in a scientific manner," he said.

From Page 1

Suspect

was with her father when arrested in a car in front of an apartment he had rented here.

Garrison obtained a warrant for Novel's arrest last week as a material witness in the investigation.

The new charge accused Novel of conspiring with David W. Ferrie to commit simple burglary of a munitions dump in Houma, La., about 40 miles southwest of New Orleans.

PLOTTED ASSASSINATION

Garrison has alleged that Ferrie, Lee Harvey Oswald and Clay L. Shaw plotted in mid-September 1963 to kill President Kennedy. Oswald and Ferrie are dead. Shaw, 54, a retired New Orleans executive, has been indicted on a charge of conspiring to kill Kennedy.

Novel left New Orleans several weeks ago just before a second subpoena was issued for him to appear before the grand jury.

French Dig Up Old Soldiers

FOIZ, France (Reuters)—The skeletons of 12 men over six feet tall, believed to be soldiers of the eighth-century Emperor Charlemagne, have been unearthed in a medieval chapel near here.

From Page 1

Viet Manpower

more than in any previous week during the war.

The defence department says that in the first 12 weeks of this year, battle deaths among the Viet Cong and regular North Vietnamese military forces amounted to 22,274.

REACH 96,000?

If their losses should continue at that rate, it would mean more than 96,000 battle deaths during the year, as compared with the defence department's figure of 55,524 Communists killed during 1966.

The U.S. estimates the Viet Cong-North Vietnamese strength in all categories at 287,000 men as of March 25—up about 4,000 from the previous week.

This is official guessing; there are no figures to back it up.

48,000 CONFIRMED

Infiltration last year averaged more than 6,000 monthly by U.S. estimates. Defence Secretary McNamara several weeks ago said there were 48,000 confirmed and probable infiltrators last year and 26,000 more considered by intelligence to be possible—a total of 74,000 for the year.

Any assessment of total strength, however, must also take into account defections and desertions and the number wounded and unable to return to action.

IS SOME CONFUSION

The reliability of these statistics varies considerably. U.S. officials say the number killed in action is accurate enough, being based largely on body counts. Estimates of wounded are regarded as far less reliable; those of desertion not much better than educated guesses.

Projections of the current rate of those killed in action would indicate that the Viet Cong will need replacements this year at a rate of nearly 8,000 monthly compared with McNamara's estimate of more than 6,000 a month last year.

This is essentially the reasoning behind the belief held by some high officials that the Viet Cong have reached a cross-over point.

Council Business

Saanich council meets at 7:30 p.m. Monday. Included in the agenda:

- First reading of a by-law which would regulate private patrol agencies.
- Several items related to the fire department.
- Report of municipal engineer Neville Lile regarding extension of the water system to the Prospect Lake area.

Oak Bay council will meet at 8 p.m. Monday to discuss committee reports and several items of correspondence, including two letters about a proposed apartment building in the 2200 block Cadboro Bay Road.

Central Saanich council meets at 7:30 p.m. Monday, when it is possible there will be discussion of plans for a public hearing later this month on the new zoning bylaw.

North Saanich council meets at 7:30 p.m. Monday, when Reeve Cumming will report on discussions with racing officials about the future of Sandown.

Esquimalt's Group A committees — planning, zoning, fire and finance — meet at 7:30 p.m. Monday. Group B committees — public works, parks, playgrounds and emergency measures — meet at 7:30 p.m. Tuesday.

Your Good Health

Diabetic Checks Simple

By JOSEPH MOLNER, MD

Dear Dr. Molner: My husband has been diabetic since childhood. We have two children, aged eight and 10. I have checked their urine for sugar but found none. Should they have a blood sugar test regularly? My doctor knows their father is diabetic but has not mentioned that test for them.—M.V.

Occasional testing of urine collected two hours after a meal is sufficient, I believe. Children usually show other signs of diabetes quickly if the disease develops: Thirst, urinary frequency, weight loss, bed-wetting. (I don't mean that bed-wetting alone is a symptom of diabetes, of course:)

If your youngsters are ill with a fever and show any sugar, then a blood sugar test or even a sugar tolerance test would be wise.

You are sensible in checking the urine occasionally, but don't make a big issue of it. They may not develop diabetes despite their father's history. One precaution: Don't let them get fat.

★ ★ ★

Dear Dr. Molner: Please explain why some of us gag so easily, and how we can get over it.—M.H.

Some folks have a supersensitive "gag reflex" which tightens muscles of the throat. If a tongue depressor is used in an examination, the patient often can avoid gagging by breathing through the mouth.

If you have trouble swallowing food and drink, taking smaller amounts slowly will prevent gagging.

A long soft palate and any disorder of the esophagus are other factors.

★ ★ ★

Dear Dr. Molner: My daughter and I would like to know if it is harmful to use bar soap on our hair. We don't rub it on directly, but work up a lather with our hands. With one particular brand we have had better luck than with any of the shampoos on the market.—MRS. J.K.

No, ordinary hand soap such as you use in the bathroom will not harm your hair. Results are what count. If you have found a brand you like, by all means use it.

The Weather

APRIL 2, 1967

Sunny with a few clouds. Little change in temperature. Monday's outlook sunny with a few cloudy intervals, little change in temperature. Winds nil; sunshine 10 hours, 38 minutes; recorded high and low at Victoria 56 and 42. Today's forecast high and low 54 and 38. Today's sunrise 5:51 a.m.; sunset 6:45 p.m.; moonrise 3:20 a.m.; moonset 10:58 a.m.

East Coast of Vancouver Island—Small craft warning for Georgia Straits Sunny with a few clouds. Outlook for Monday, sunny with a few cloudy intervals. Little change in temperature. Winds light, occasionally northwest 25 over exposed areas. Saturday's precipitation nil; recorded high and low 57 and 33. Today's forecast high and low 55 and 32.

West Coast of Vancouver Island—Sunny with cloudy intervals. Little change in temperature. Monday's outlook, cloudy with sunny intervals. Winds light. Forecast high and low at Tofino 55 and 35.

Five-day outlook: Temperatures will average below normal through Wednesday. Highs 45 to 55, lows in 30s. Normal precipitation, occuring mostly after Sunday.

READINGS

	Min.	Max.	Prep.
St. John's	17	40	—
Halifax	19	41	—
Montreal	35	62	—
Ottawa	38	65	.03
Toronto	40	67	Trace
North Bay	42	47	.28
Winnipeg	6	28	Trace
Brandon	2	34	.01
The Pas	−16	25	—
Churchill	−19	23	—
Regina	−4	32	—
Saskatoon	−5	23	—
Prince Albert	−10	25	—
North Battleford	1	30	—
Swift Current	−6	29	—
Medicine Hat	0	32	—
Lethbridge	−1	31	—
Calgary	8	37	—
Edmonton	−2	35	—
Kimberley	15	49	—
Castlegar	29	57	—
Kamloops	31	57	—
Penticton	27	56	—
Vancouver	35	53	—
Comox	28	55	—
Prince Rupert	26	47	—
Port St. John	15	49	—
Whitehorse	20	41	—
Seattle	40	55	—
Portland	35	61	—
San Francisco	38	53	.07
Los Angeles	44	58	.56
Spokane	26	53	—
Chicago	50	57	1.07
New York	44	71	—
Miami	71	85	—
Phoenix	46	74	—
Las Vegas	40	62	—

TIDES AT VICTORIA
(Pacific Standard Time)

	Time	Ht.	Time	Ht.	Time	Ht.	Time	Ht.
	H.M.	FT.	H.M.	FT.	H.M.	FT.	H.M.	FT.
2	00.45	8.1	15.50	2.0				
3	01.30	8.2	16.55	2.3				
4	02.10	8.0	17.50	2.6				
5	02.55	7.7	07.15	4.4	14.20	6.7	18.50	3.8
6	03.40	7.4	07.30	5.0	13.25	6.9	19.10	3.2
7	02.00	7.3	07.35	5.1	13.15	6.6	19.00	3.6
8	02.30	7.3	08.25	4.3	14.35	6.5	20.15	4.1
9	02.30	7.3	09.00	3.6	15.05	6.4	20.50	4.7

TIDES AT FULFORD HARBOUR
(Pacific Standard Time)

	Time	Ht.	Time	Ht.	Time	Ht.	Time	Ht.
	H.M.	FT.	H.M.	FT.	H.M.	FT.	H.M.	FT.
2	08.10	11.0	17.05	2.9				
3	08.45	11.0	08.15	8.5	06.40	8.5	18.20	2.4
4	02.45	10.9	00.10	7.9	12.10	8.2	18.20	3.7
5	08.15	10.6	09.25	7.3	13.40	8.2	20.15	4.8
6	08.40	10.3	09.55	6.7	13.05	8.4	20.05	4.4
7	04.10	10.0	10.15	6.0	15.55	8.7	21.45	4.5
8	04.25	9.8	10.30	5.4	16.45	8.9	22.15	4.5
9	04.35	9.6	10.55	4.7	17.35	9.1	23.00	4.2

WHEN YOU THINK INSURANCE THINK CA
CUMBERBIRCH Insurance Agencies
937 YATES 388-4221

the "up-to-date"
TISSOT
Seastar "7"
seals accuracy in... by sealing out the elements
The slim, one-piece case of Seastar 7 seals out water, dust and other accuracy-destroying elements. Pre-tested for 7 days, the 21-jewel Seastar movement tells the date, the minute and the exact second with complete dependability.
Stainless steel $75.00
Other Tissot watches for men and women from $49.75
CONVENIENT TERMS
CIVIC TICKETS PARKING VALIDATED
With expansion bracelet $79.50
"Your Family Jeweler Since 1910"
Little & Taylor Jewelers Ltd.
1200 DOUGLAS STREET 385-4431

VICTORIA OPTICAL
1010 BROAD ST. 386-1916
New Prescriptions filled promptly at a Most Reasonable Cost. Credit Terms Arranged

DRY CLEANING SPECIAL!
YOUR RAIN COAT SHOWER PROOFED FREE!
When You Have It Cleaned
Now Until Sat., April 15th
The Individual Drummer Man Says
Join the Sanitone Rebellion Against Dull Cleaning
Your lovely fabrics will come back to you, whites whiter than white, blacks blacker than black (and no lint), reds redder than red.
Sanitone
The world's largest dry cleaning system
INDIVIDUAL DRY CLEANERS
10 Convenient Locations 382-9141

DREAMING OF A HOME OF YOUR OWN?
Let the Experienced Realtor Member of the
MULTIPLE LISTING SERVICE
Make That Dream Come True!
When you deal with a member firm, you may choose from the complete listings of over 70 real estate firms. Each one is thoroughly reliable and will handle all financing, transferring and legal details involved. Nothing is left to chance when the skilled real estate salespeople get on the job for you.
OVER 70 MEMBER FIRMS
With Over 600 Highly Trained, Competent Real Estate Salesmen to Give you their Attention whether you are BUYING OR SELLING.
BUY—OR SELL THROUGH
The Member Firms of the Victoria Real Estate Board
realtor
MULTIPLE LISTING SERVICE
Each firm advertises properties for sale regularly in the Classified Columns. Read these ads and make inquiries at any time.
The Realtor Symbol, displayed by your real estate firm, is your assurance of satisfaction with his service.

Right on Target

Accuracy-plus was result when 28 parachutes carrying 67,200 pounds of cargo were dropped during U.S. army-air force tests at Fort Bragg, N.C. Cargo was dropped from altitude of only 500 feet by plane flying at 167 miles an hour, and still landed in area of less than one square mile.—(CP)

Strong Peace Move

Thant Bid Emphatic

(From UPI, AP)

UN Secretary General Thant, in his most dramatic and demanding bid for peace, Saturday called on the United States to suspend the war in Vietnam unilaterally.

Thant, who returned recently from a Southeast Asia tour, declared in a statement that such a one-sided truce was necessary to halt "the increasingly horrible slaughter of the Vietnam war.

"The United States, with power and wealth unprecedented in human history, is in a position to take this initiative," he said.

NO COMMENT

In Johnson City, Tex., a White House spokesman said President Johnson had no comment, nor did the state department in Washington.

The secretary-general had disclosed earlier that Hanoi had told him in a reply to his latest three-step peace proposals that it would be impossible to work out any details of a Vietnam cease-fire until U.S. air strikes were stopped.

IMPASSE

Thant's original Vietnam peace proposal had called for such a "standstill" cease-fire by both the United States and the Communist sides, to be followed by peace talks and reconvening of the Geneva conference on Vietnam.

But Thant said in his frank stateemnt Saturday that Vietnam peace efforts had reached an impasse.

ONLY ANSWER

"It becomes increasingly clear to me that this impasse can be broken and a halt put to the increasingly horrible slaughter and destruction of the war only if one side or the other shows the wisdom and the courage and the compassion for humanity to take the initiative on a first step—that is to say by undertaking unilaterally to put the standstill truce into effect and thereafter to fire only if fired upon," Thant said.

In Vatican City U.S. Vice-President Humphrey and Pope Paul spent 30 minutes Saturday discussing the Vietnam war and chanses of ending it, while outside Italian police kept watch against a recurrence of anti-American demonstrations.

KOREAN PILOTS

At Seoul, a North Korean journalist who defected last week said Saturday there might be 40 or 50 North Korean Air Force pilots serving in North Vietnam, and confirmed that North Korea is providing other concrete military aid to Hanoi.

On the stepped-up war front, U.S. infantrymen, outnumbered six to one, beat back a Communist regiment that charged repeatedly in the wake of the first artillery barrage of the war.

AUSTRALIAN SHIP

U.S. jets screamed in at low level to help break up the Viet Cong waves in the battle zone close to the Cambodian border.

Finally the Communists broke off the fight and tried to dash to safety.

At sea, the 4,500-ton destroyer Hobart, the first Australian ship to see action in Vietnam, joined the U.S. 7th Fleet Friday. Her five-inch guns shelled suspected enemy positions on the South Vietnamese coast. A spokesman said the Hobart went into action about 370 miles northeast of Saigon, near Cha Lai.

Pompidou

* * *

Trick Move

French Cabinet Resigns

PARIS (AP) — Premier Georges Pompidou and the French Cabinet resigned Saturday in a manoeuvre designed to maintain control of key posts in the National Assembly for the Gaullists, weakened by recent election defeats.

The new assembly, elected March 12, convenes Monday for a crucial ballot on the presidency of the assembly—equivalent to speaker of the House—and chairmanships of the main committees. The followers of President Charles de Gaulle will need every vote they can muster, and even then the outcome is far from certain.

By resigning Saturday, Pompidou and other Cabinet ministers who won seats in the new Parliament will be eligible to vote Monday. The constitution of the Fifth Republic forbids a Cabinet minister to vote in Parliament.

Malinovsky Tribute

Old Warrior Given Last Red Respects

MOSCOW, (UPI) — The top men in the Kremlin Saturday formed up like a squad of soldiers to pay their last respects to Defence Minister Malinovsky, who died of cancer Friday.

More than 10,000 Soviet citizens, including generals, marshals, soldiers, sailors and children, joined the nation's political leaders in tribute to the man who presided over the development of Russia's strategic missile forces.

Party chief Brezhnev, Premier Kosygin, President Podgorny and other members of the politburo stood as an honor guard at Malinovsky's bier for several minutes.

OPEN COFFIN

Malinovsky's body was in a flower-bedecked open coffin in the white-columned Soviet army house.

Earlier, a line of mourners more than a mile long filled Commune Square in north central Moscow and wound up the steps into the building.

The late marshal's friends, family and top-ranking military colleagues led the procession under a black-bordered 15-foot-high color portrait of Malinovsky which hung over the open front door.

CHOPIN MUSIC

Under red and black bunting inside, a band played Chopin's Funeral March while officials and others expressed their sympathies to the marshal's family. They stood beside the coffin in which Malinovsky lay in full uniform, his chest covered with medals.

A 20-man honor guard made up of veterans of the three armed services flanked the marshal's body as attendants hustled the crowd past the coffin.

Malinovsky's Red Square funeral is scheduled Monday.

China Scorns Soft Line

HONK KONG (UPI)—Certain ranking officials in China have been urging a reconciliation with the United States for many years, Peking radio indicated Saturday.

Among them apparently was President Liu Shao-chi, who has come under increasingly bitter attacks this week for his opposition to Party Chairman Mao Tse-tung in the Chinese "cultural revolution."

The latest denunciation of Liu and his followers was that they had attempted to "compromise with imperialism," meaning the United States. Liu himself was described as "the greatest powerholder who takes the capitalist road within the party."

There were specific references to the United States in regard to the "compromise" attempts but precise periods of time were not always made clear. Linked with Liu was Ou Ting-yi, Chinese propaganda chief for many years until he was purged in 1966.

Peking radio mentioned that in 1949 "and subsequently" Peking officials "afraid of imperialism" desired the compromise with Washington.

Meanwhile in Moscow, the Soviet government newspaper Izvestia accused Chinese Communist leaders of practising genocide in an effort to wipe out China's 42,000,000 non-Chinese inhabitants.

"The ultimate goal of China's nationality policy is the complete obliteration of specific national peculiarities and distinctions," Izvestia said, citing the Chinese magazine Hungchi.

Izvestia accused the Chinese of practising "anti-Marxist chauvinism" in a concerted campaign against the national minorities.

COINS COLLECTOR NEEDS
CANADIAN
Silver Dollars
Old Halfs
Old Quarters
Small Cents to 1921
Canadian Gold
ALL U.S. COINAGE
Lincolns before 1940
All U.S. gold
Also buy foreign
Phone 477-4976

Corporation of the Township of Esquimalt
(Population 13,400)
BOARD OF COMMISSIONERS OF POLICE

Applications will be received for the dual position of Chief of Police and Fire Departments, with duties to commence in June, 1967. Applicants should state age, qualifications, experience and submit references, with particular emphasis on administrative abilities and working knowledge of Fire-Fighting.

Salary range $800.00 to $900.00 per month depending on qualifications.

Superannuation, M.S.A. and other fringe benefits are available.

Applications to be addressed and delivered to the undersigned at the Municipal Hall, Esquimalt, B.C., not later than April 24th, 1967.

P. Cairns,
Executive Secretary,
Board of Commissioners of Police.

March 30th, 1967.

Mrs. Doris Usher, Receptionist in Standard's Interior Design Centre, will gladly arrange appointments with any of these four interior design specialists.

Standard Furniture

Second Floor

- ★ *The latest in interior design ideas for homes and offices*
- ★ *Assistance with the arrangement of furniture with a view to greater comfort and convenience*
- ★ *Recommend structural alterations where advisable*
- ★ *Assistance in the selection and co-ordination of fabrics*
- ★ *Floor Coverings, Furniture, Wallpaper, Paint Colours, etc.*
- ★ *Recommend Drapery treatments most suitable*

This Service will be helpful to you in solving your furnishing problems . . . and is available AT NO EXTRA CHARGE when making your selection at Standard. We offer IN-THE-HOME SERVICE, and these men make regular UP-ISLAND TRIPS and will be pleased to call on you at your convenience.

Ask for the Services of These Professionally Trained Men!

Rowland deM. Brown

A graduate of the New York School of Interior Design, Mr. Brown is in his 22nd year with Standard in his capacity as Interior Designer. Very well known in Victoria, he has travelled extensively in search of new and interesting design ideas applicable to your needs, and has shown his versatility in designing the interiors of many of Victoria's finest homes.

Glenn W. Oliphant

Mr. Glenn Oliphant is a member of the Interior Design Institute of B.C. and has studied with the New York School of Interior Design. With Standard for 14 years he is often called upon to lecture on interior design. His experience and training suits him ably to his position and profession.

John K. Fry

Mr. Fry has had more than 18 years' experience in the Home Furnishing field, having practised in mainland centres. Mr. Fry, a member of the Interior Design Institute of B.C., is trained in all phases of interior design and home furnishings, with special knowledge of paints and wallpapers.

Peter J. Gazeley

Mr. Gazeley, too, is a graduate of the New York School of Interior Design and he holds a B.Sc. degree in commerce and interior design. Mr. Gazeley's outstanding academic qualifications combine with experience in home furnishings techniques to round out this unique staff of professionally-trained men.

Standard Furniture

Victoria's Most Complete Interior Design Service!

737 Yates Street 382-5111

ONLY 29 DAYS LEFT

Let's TALK TURKEY about your

INCOME TAX

Taxes gobbling up your income? Maybe you're not claiming all the legal deductions you're allowed. BLOCK will see to it you get all you're entitled to . . . saves you time, worry, and money, too! Come in today!

COMPLETE RETURNS $5 UP

LIFE GUARANTEE
We guarantee accurate preparation of every tax return. If we make any errors that cost you any penalty or interest, we will pay the penalty or interest.

H&R BLOCK CO.
Canada's Largest Tax Service with Over 1500 Offices in North America

2903 DOUGLAS ST.
Weekdays, 9-9; Saturdays, 9-5
386-0012

No Appointment Necessary

fashion notes in SUITS

What a choice you'll find at Mallek's. Everything from the new Walker Suits that have taken fashion's eye, to the trim short models that you'll wear with pride through Spring and into Summer. Every fabric, every style, two and three-piece, in the size and color of your choice . . . they're waiting your appraisal in a new collection, just unpacked.

Remember—Budget terms at no extra cost.

Mallek's

1696 Douglas 382-8151

EXPORT
PLAIN or FILTER TIP CIGARETTES
REGULAR and KINGS

The Daily Colonist.

"An Independent Newspaper The Organ of No Clique or Party"

1858 — Published every morning except Monday by The Colonist Publishers Limited, at 2681 Douglas Street, Victoria, B.C. Authorized as second class mail by the Post Office Department, Ottawa, and for payment of postage in cash. Member Audit Bureau of Circulations. — 1967

RICHARD BOWER
Publisher and Editor-in-Chief

A New NATO Job?

IN A RECENT SPEECH delivered at Illinois State University, Lord Avon suggested that NATO could well be given a new lease of life through becoming a political instrument rather than remaining a purely military one.

NATO, he said, has fulfilled its primary task of proving itself an effective deterrent to any threat of aggression from the east. But, he added, it would be quite wrong to suppose that on this account NATO's work is finished.

There still remains a job of work to be done in improving relations between eastern and western Europe based on political realism, the former British prime minister told his audience.

"And now," he said, "is the time to do it. NATO must have a new lease of life, for it could be the political instrument of this enterprise."

Calling on his vast experience in the British Foreign Office, Lord Avon is convinced that the western powers would not be able to achieve any agreement of worth if they attempt to negotiate with the Kremlin one by one.

He takes to task those who believe that no progress toward better East-West relations is possible as long as NATO and the Warsaw Pact powers still remain in existence.

"The opposite is nearer the truth," he said, "for easement of relations with Russia depends upon the close unity of the United States and its principal western allies.

"Given such unity and leadership, the scope for manoeuvre is not so restricted, and important results, both military and political, are possible.

"NATO should be the authority and method for negotiation with the Warsaw powers."

Though Lord Avon's suggestion may be considered outrageous in some quarters and unrealistic in others, there is much to commend it. All that is required to bring it about is that those nations who are members of the alliance and who have depended on it for their national security for the past nine years now extend its authority to the diplomatic field.

If such a move obtained approval from the member governments it is even doubtful that the present treaty would have to be revised to meet the additional responsibility. Article 1, for instance, calls for the signatories to undertake to settle any international disputes in which they may be involved by peaceful means.

And surely the most peaceful means of settling an international dispute is through diplomatic or political negotiation. All Lord Avon is suggesting is that NATO be granted the right to negotiate in either of these fields on behalf of one or all of the NATO member nations.

An idea worth considering.

An Enemy Within

JUST HOW WIDESPREAD Communism's contagion may be in the lovely islands of the Indonesian republic it is most difficult to determine. Some authorities believe it to be confined mainly to East and Central Java; others suspect there are cadres throughout the country, from exotic Bali in the south to the wild highlands of northern Sumatra.

What is certain is that the infection is not confined to the estimated million and a half Chinese, although they were probably the original source of the movement. The insurrection of 1948 was Communist-inspired, but it was short-lived and pretty well confined to a relatively small area in Madiun, central Java. The active Communist forces probably numbered no more than a few hundred men.

But radical thinking was encouraged, first, during the Dutch occupation, and stimulated further with the coming of the Japanese who, although they ostentatiously encouraged republicanism in the islands, were harsh overlords. Communism gained strength in these circumstances.

After Sukarno came to power and the Dutch were ousted in 1956, the new president openly flirted with Peking, and there were strong Communistic elements in the government.

However, when the test of strength came two years ago, the forces represented by General Suharto purged the Communists, and in the countryside there were massacres of known adherents to the theories of Peking.

Now, once again, the government at Jakarta has uncovered an alleged Communist plot, this time, it is suspected, fomented from within the Chinese Embassy itself.

If this is the case — and there is no reason to believe the government would distort the facts — it is all of a pattern with the revolutionary formula devised in Peking. Such bothersome meddling in the internal affairs of other nations, particularly such a one as Indonesia, struggling for recovery from grave political and economic ills, is to be deplored.

But at least Jakarta has a strong leader, in the person of General Suharto, to resist the destructive designs of an enemy within.

Green It Is

THE UNIFICATION BILL isn't yet through Parliament, although short of a miracle or some untoward happening its passage is a certainty, but one thing seems clear enough. The color of the new one-style uniform for the armed forces will be green.

This isn't exactly news, such a preference having been leaked in advance for some time via one of those "sources" that remain anonymous. But now comes a Toronto tailor to disclose that his firm is currently producing the first 450 dark-green uniforms for the future triple serviceman.

It's all very secret yet, however, and won't be on parade for admiration until Expo 67 opens. Then a centennial guard of honor composed of men from the three still separate services will model the new garb.

Even without the Toronto uniform-maker the chosen color scheme was indicated the other day by Prime Minister Pearson when as usual he was correcting an impression created by an earlier statement of his. The unification bill was going ahead, he said, but this didn't mean the troops would appear immediately thereafter "in a green jumper."

So green apparently it is, although not exactly one hopes in the form of jumpers.

There is no word so far of the single name to be selected, or invented, for the single serviceman in prospect. Disclosure of the uniform color before this is settled is apt to invite titillating suggestions. Someone might propose that the combined armed force be called Green Hornets, for instance.

And we doubt the troops would like that.

Coal Point, near Deep Cove — **Spring Gale** — Dane Campbell photo

Ottawa Offbeat

The Fathers of Confederation, Says Judy: "They Were All Bunch of Damn Tories"

By RICHARD JACKSON, Colonist Ottawa Bureau

LOVE that Judy LaMarsh.

Always doing and saying things.

Doing things like getting those wigs, the first of them a dark brown creation to match her own coiffure, the second a blonde job, and now a red mop-top.

And saying things — such things as she said to Centennial Commissioner John Fisher — "Forget that Fathers of Confederation jazz, they were all a bunch of damn Tories anyway."

★ ★ ★

LaJudy has a nifty change of quotable pace — she either charms or enrages 'em.

You should have seen her the other day giving the business to a Senate committee.

She was filling them in on some of the centennial hi-jinks.

And while few, if any of them will be buck-and-winging-it at the capital's centennial centre where every night the swingers — tourists and natives alike — are frugging to the Confederation Rock, they like to hear about such carefree carryings-on.

So, in gratitude, they told her how nice it was to have "such a charming young woman" keep them clued in on the centennial scene.

And you know what she told them?

"You're all such dear old sweethearts. And you know — this is just about the only place in the whole country where the men are knowingly gallant enough to call a gal young at 42."

You could probably hear the old gaffers purring from where you sit, they were that pleased.

★ ★ ★

But Miss Judy isn't always so tres charmant.

For wasn't it the LaMarsh girl who hung on Conservative leader John Diefenbaker the nickname he probably detests the most, "Old Mr. Bedlam?"

She tagged him with that one — and it's more or less stuck to him in certain circles — when she headed the Liberal "Truth Squad" in the 1962 federal general election, and sat there below the platform at his campaign meetings, elaborately keeping track of what she called his "half-truths, untruths but never true-truths."

It was done, she sweetly smiled, in a spirit of "affection for the delightfully preposterous old gaffer."

★ ★ ★

But give LaJudy this — if she's rough with the Opposition, she's often just as tough with her own troops.

Like the other day when she was making a routine and inoffensively milk-and-water centennial speech, of absolutely unexplosive content. Or so it started off.

Then, something crossed her thought patterns and she went away out of orbit on her text, remembering right off the top of her brown-blonde-red head how suddenly, John Matheson, the Brockville MP who is one of Prime Minister Pearson's parliamentary secretaries, had surprisingly broken off a world tour, heading home for The Hill "before somebody managed to throw a bag over his head."

★ ★ ★

This was something of an "in" joke, entirely wasted, and a pity, on her audience too far removed from these political parts to dig Mr. Matheson's global gaddings.

He had flown out of Ottawa announcing he was going to Paris to fix up a few trade problems — thereby irritating Trade Minister Bob Winters. Then he was going to Rome to look into some immigration difficulties — which got him into Immigration Minister Marchand's wire-brush hair. And finally, he would be in India to see what might be done about famine relief — which happens to be the business more properly of External Affairs Minister Martin.

So that's why Judy figured maybe John Matheson's head better be "bagged" — before he alienated everybody in cabinet.

★ ★ ★

Then, there on the platform, just as suddenly as she had digressed from the text of her speech, Judy seemed to remember she was telling cabinet tales out of school (than which there is probably no greater political sin.)

"Maybe," she grinned, shrugging, "I'd better shut up before the prime minister flies somebody out here to throw a bag over my head."

And, "Oh boy," she allowed, as she came down off the platform, "am I going to hear about this when I get back to Ottawa!"

But that's Judy, Canada's centennial "Queen of Culture."

A character. Colorful. A great kidder. Real political fun-and-games girl. But competent. Keeps her canny cool.

No shrinking ministerial violet, Miss LaMarsh.

You and everybody else including the prime minister are usually very much aware of her — "she may sometimes even scare the PM" — and they almost all like her.

Which politically makes her a great operator.

Washington Calling

There's Fightin' and Feudin' Between Johnson and Senators

By MARQUIS CHILDS

THE feud between the Senate foreign relations committee — at least Chairman J. William Fulbright and perhaps a majority of the Democrats — and the state department is reaching a state of private venom. The name-calling indulged in by officials fairly high up in the state department hierarchy is inflaming an atmosphere already highly charged.

What are the rights and privileges of the Senate in shaping foreign policy? Does the executive have a free hand with the Congress following up with a stamp of approval and the funds to implement decisions taken by White House and state? These questions are at the heart of what increasingly has the look of a crisis in the troubled relationship between the two powers.

It began with a fundamental difference over Vietnam policy. But the quarrel has long since spilled into other areas. The latest bicker was over the resolution requested by President Johnson approving a greatly expanded program for the Alliance for Progress in Latin America. The resolution came up to the capitol with the strongly worded plea that it be passed by the Senate by March 23. This was the last day of Senate business before the Easter recess.

A resolution signed and sealed fitted in with the president's plans. He wanted to hold it up before the Latin-American ambassadors and their wives at the big barbecue he was giving for them at his ranch on the weekend. Here would be proof of forward movement for the Alliance looking to the Latin summit in Punta del Este on April 11.

★ ★ ★

But to Fulbright and other committee members it seemed to be a deadline dictated by the executive. This was a far-reaching commitment and while the resolution itself gave no figure the president in an accompanying message proposed that $1.5 billion be added over five years to what Washington is already putting into the alliance. Surely, so the argument went, there is time to give this the serious consideration it deserves.

"I think this whole concept is fallacious," said Sen. Albert Gore (D.—Tenn.), normally judicious and calm in his approach, "although undoubtedly with good motivations. In my view it is crude in manner, erroneous in concept, psychologically wrong and politically counterproductive."

The committee declined to meet what was regarded as the White House deadline. One lengthy hearing was held and another is set for April 3. Conceivably the resolution will not be passed by the Senate before the president leaves on April 11 for the Latin summit.

To embittered officials in the state department this looks like deliberate foot-dragging. Virtually the only witness at the first hearing was Sen. Ernest Gruening (D.—Alaska), one of the stoutest foes of administration policy in Vietnam and of foreign aid. Gruening put into the record extensive findings out of hearings by his government operations subcommittee on inefficiency, waste or worse in the use of Alliance for Progress billions.

★ ★ ★

For the administration this could not come at a more inopportune time. As shown by President Eduardo Frei Montalva's article in Foreign Affairs, "The Alliance That Lost Its Way," the discontent not only in Chile but throughout the continent is acute. There are serious doubts that the Punta del Este meeting can accomplish anything. The resolution and the $1.5 billion were intended to induce a much faster pace toward a Latin-American common market.

Not only on Latin America does the feud cut across the aims and intentions of the administration. The opposition to the foreign aid program will be more massive and more determined this year than ever before. It will be a long uphill fight to get even a part of what the president is requesting and this is smaller than any appropriation thus far proposed.

Politically speaking, the Republicans see a profit in the quarrel between the Democrats on the committee and the administration. They are like the pioneer who found his cantankerous wife in a fight with a bear and cheered them both on with, "Go it, bear; go it, wife."

For contrast the state department points to the House which dutifully passed the Latin-American resolution on deadline. But the name-calling, in some instances at the point of vituperation and slander, can only make a bad situation worse.

(Copyright, 1967, by United Features Syndicate, Inc.)

Rockets and Trade Vienna's Two Aims

By FREDERICK SCHEU from Vienna

AUSTRIA is feeling the pinch of the treaty which bound her to walk the strait and narrow path of neutrality. Two instances, over commerce and defence, have emerged from the visit of Chancellor Dr. Joseph Klaus to Moscow.

It has become traditional for Austrian chancellors to present themselves in the Kremlin after their appointment, and like his predecessors, Dr. Klaus went in the service of maintaining good relations with the Russians. But he also took two requests.

The larger request concerned Austria's desired special agreement (the term "association" is no longer used) with the Common Market countries. Dr. Klaus was not deterred because Soviet President Podgorny, when visiting Austria some months ago, made it clear that the Soviet Union would agree to no organic connection between Austria and the Common Market, under whatever name it went. Dr. Klaus got up boldly in the House of Science and in a lecture tried hard to convince his Russian hosts that the proposed "special agreement," which Austria wants entirely for economic reasons, would in no way infringe her neutrality or independence.

Austria's neutrality rests on a unilateral decision by the Austrian parliament in 1955, and so nobody outside Austria has a right to judge what is consistent with her neutrality. On the other hand, the Austrian treaty of the same year between Austria, Britain, the United States, France and the Soviet Union, expressly forbids any Austrian union with Germany "direct or indirect, political or economic," and the Soviet Union could claim that an Austrian "special agreement" with the Six would be an indirect union with Germany and thus a breach of the treaty.

The other request Dr. Klaus took to Moscow was for permission for the Austrian army to acquire air defence rockets.

Austria was forbidden by the Austrian Treaty to have such weapons, but Austrian military experts think that rockets are essential for the air defence of a small neutral country. The Austrian government has for some time tried to get permission to possess rockets from the four signatory powers of the treaty. Apparently there have been no difficulties on the Western side. The Soviet Union has not absolutely refused, but neither has permission been granted.

Austrian soldiers hope Dr. Klaus may, in the end, get permission to have the rockets. But to most Austrians the best rockets are no substitute for the Common Market.

(OPNS-Copyright)

New Studies in Crime

Sex Abnormalities Cause Aberrations

By JOHN DAVY

EVIDENCE is accumulating that crime and delinquency may be associated more often than has been realized with genetic abnormalities in the sex chromosomes.

If confirmed, this will raise complex questions about the extent to which people with such abnormalities ought to be held responsible for their actions.

The latest link between chromosome abnormalities and crime comes from a survey at a special security hospital in Scotland for dangerously violent and criminal patients.

A group of these patients has been found to share a genetic abnormality — their body cells contain two "Y" male sex chromosomes instead of the normal one. They also share a common symptom of gross personality disturbance, and all came into conflict with the law at a very early age.

These individuals appear physically normal (although they are unusually tall) and, while most of them are mentally subnormal, the intelligence of two of them is not unusually low. Their home backgrounds appear normal — in no way specially deprived — yet their average age at first conviction was 13, they are prone to violent outbursts, and they fail to respond to treatment.

The Scottish survey was prompted by research by Dr. M. D. Casey of Sheffield, who studied the chromosomes of patients at two hospitals for violent patients. He found an unusually large proportion of men with an extra "X" of female chromosome.

This genetic abnormality does not necessarily lead to abnormal behavior. These "XXY" males have "eunuchoid" proportions, a tendency to breast development, and are infertile.

About one in every 1,000 to 1,500 men have this abnormality. However, the proportion in hospitals for the mentally subnormal is one in 200, and in special security hospitals it is one in 100.

Dr. Casey's findings prompted a search for "XYY" males, with an extra male rather than an extra female chromosome.

It was found that 3 per cent of the males in the state hospital at Carstairs, had this disorder. But unlike the "XXY" males they are physically normal.

Dr. W. H. Price and Dr. P. B. Whatmore have now published in Nature and in the British Medical Journal, a detailed study of these "double-male" patients, comparing them with a random group of severely disturbed patients at the hospital.

Despite their apparently normal home backgrounds and physique, the "XYY" men suffer "from severe disturbance of the whole personality," Drs. Price and Whatmore say. They show extreme instability and irresponsibility, with little depth of affection for others, and "incapacity to tolerate the mildest frustration." However, they have notably fewer convictions for violent crimes (murder, assault, sex offences) than the control group, but more convictions for theft and housebreaking.

Two major questions which now need answering are: Does the "XYY" condition produce some physical abnormality in the brain or hormone balance? And what is the frequency of these and similar chromosome defects in the population at large?

(London Observer Service)

Wizard Weapons

By ANDREW WILSON from London

LESS than 10 years after the launching of Russia's first Sputnik, the earth is being orbited by no fewer than 340 man-made objects, weighing an estimated 150 tons.

About 160 of them are scientific research or commercial communications satellites. The others include burned out rockets and other "space debris." But a residual 30-40 serve military purposes which already make James Bond old-fashioned.

According to a recent "presentation" by Royal Air Force experts at the College of Air Warfare at Manby, the United States Air Force is operating a system of reconnaissance satellites which are thought to eject film for recovery by aircraft with special scoops. Since photographic conditions are virtually unchanged between 75,000 feet (a typical aircraft reconnaissance altitude) and 150 miles in space, a satellite at this height can probably film objects on earth only 20 feet long. Other satellites are probably carrying electronic reconnaissance equipment which can pick up earth-based radio and radar patterns and transmit them to a ground station.

For detecting nuclear explosions in space, the U.S. has already orbited between four and six satellites with x-ray and gamma-ray detectors. Operating in pairs, one on each side of the earth to prevent the earth masking an explosion, they can register such explosions as far away as Mars.

Yet another group of satellites has been developed with infrared sensors to detect the launching of long-range missiles and give warnings of nuclear attack. With the aid of increased electrical power sources, such as small nuclear reactors, they may soon have the capacity to detect clandestine industrial installations as well.

In a few weeks' time the Americans will have launched all 23 military communications satellites comprising the initial defence communications satellite program, whose object is to provide a world-wide network "out of range of enemy action." According to the experts, even if the satellites were interfered with, they could be quickly replaced by Titan rockets, launching clusters of seven at a time.

Finally the U.S. navy is developing a system of navigation satellites to provide "fixes" for Polaris submarines which could significantly increase their accuracy when launching missiles at targets 2,600 miles away.

One type of satellite — the orbital bomb, which could "hover" permanently over its target as a psychological threat, awaiting release by an electronic impulse — has been described as a "super-weapon." But it has been outlawed by the recent U.S.-Soviet space treaty.

In any case, say RAF experts, it would cost more to operate, and achieve no more militarily, than current intercontinental ballistic missiles.

(London Observer Copyright)

After 30 Years

Political Awakening

SPECIAL from Madrid

FRANCO has given the new generation of Spaniards their political milk teeth. Under the new Law of Family Representation 100 procuradores (deputies) are to be elected next autumn to the Cortes — the first to be directly elected by the people to a Spanish parliament in 30 years.

But Franco has done nothing very risky. For one thing, voting will be confined to heads of families and married women; for another, the 100 new deputies will be fewer than one-fifth of the total Cortes, most of whose 564 members sit by virtue of the state office or position held, or by nomination. Even if the elected 100 could agree on a common policy (which is unthinkable) their influence would thus be small. There are also restrictions on those who may stand for election.

★ ★ ★

Since political parties are not allowed in Spain (the nearest to a party is the amorphous Falange Movement formed in 1937 and of which Franco is the head) it is hard to see how voters will be able to choose between candidates, or even on what platform candidates will campaign.

Yet some kind of party organization will have to emerge some time if Spain is to reach any sort of political maturity, and if growing pressures from Socialists, the Opus Dei (the powerful lay apostolic movement), the Monarchists, the Christian Democrats, and the hard-core Falangists are to find a safe outlet. And indeed this necessity appears to have been foreseen by the Organic Law of which the new Family Representation Law and the earlier Religious Liberty Law are a part. For the Organic Law gives the National Council the intriguing task of "promoting the legitimate contrast of opinions."

★ ★ ★

The continuing risk in suppressing all political parties is that of creating the clandestine atmosphere in which extremist and subversive groups flourish. More than half the Spanish population has been born since 1936. This means that they remember nothing of the Civil War, and they are totally indifferent to the Falangist Movement and the political structures it created. But they have thoughts, and their voices cannot be muffled forever.

For most young, educated Spaniards, however, the Organic Law is a non-starter. Nearly all of those one meets say they voted "No" or abstained when a referendum was taken upon it last December — or would have done so if they had been older than 21.

★ ★ ★

They were sickened by the way the referendum was carried out, with relentless government propaganda on television, in the press and in street posters, the total prohibition of critical comment and ballot papers sent to voters with "Si" (Yes) already written in.

The Family Representation Law is only a very cautious step towards democracy, but a step none the less. Spain has slept politically for 30 years, and any first step is bound to be faltering. The significance of the new law is that it sets a precedent for a bigger stride. Politically the Spanish people are going to be able to walk again.

(OPNS-Copyright)

Civil War Feared

Nigerian Crisis Grows

By STANLEY MEISLER

From Nairobi, Kenya

While visiting remote villages of Senegal, I have almost never seen a photograph of Leopold Senghor. Almost no one mentions his name. I doubt if more than a handful know who he is.

He happens to be President of Senegal, president of their nation.

* * *

This phenomenon in Senegal is a familiar one in Africa. Almost all African nations are nations in name only. Their people lack a sense of nationalism, a sense of loyalty to the central government, a sense of kinship with all other people who live in the country.

This is a sore problem for African leaders trying to weld a united country out of tribes, religions and regions. In fact, it lies at the heart of the gravest crisis in Africa today — possible civil war in Nigeria, the largest nation (or what once seemed like a nation) in Africa.

* * *

In the Eastern Region, of Nigeria, people are more loyal to the Ibo tribe than to the Nigerian state. This probably was always true to an extent, but the feeling intensified last year when thousands of Ibos were massacred while working in the Northern Region of Nigeria.

* * *

The government of Eastern Nigeria now feels it must take all steps — including secession if necessary — to protect its Ibo people from oppression by the Nigerian tribes of other regions.

Unlike most European states, which were created by the force of nationalism in the 18th and 19th centuries, most African states were created by outsiders drawing lines on inaccurate maps in the 1890s. The colonial powers divided up the real estate without any regard for the people who lived here.

The border between the Gold Coast and Togo, for example, cut the Ewe tribe in half. Rule over the Somali people was divided among Italy, Britain, France and Ethiopia.

* * *

When independence came, the new Arican leaders inherited the old artificial boundaries, with all their strange tribal and religious divisions.

Besides imposing nationalism from above, Africans have tried one other way to build a nation. They have loosely bound several different societies into a large federation, hoping that services and economic interest would later develop into nationalism. That was the Nigerian way, which seems to be failing.

* * *

But there are special reasons for the seeming Nigerian failure. Nigeria was a federation in which one partner — the Northern Region — had more power than the others. The federal government was always balanced precariously. That balance was upset in 1962 and 1963 when the Northern Region, with the help of the Eastern Region, tried to destroy the political leaders of the Western Region.

* * *

The Nigerian lesson seems to be that a federation will fail unless the partners have equal strength of safeguards from oppression by others.

Los Angeles Times

BACKGROUND

* * *

Commonwealth Shows Concern

By ALAN HARVEY, Colonist London Bureau

The Commonwealth moved last week to try to preserve peace and unity in Nigeria, Africa's tottering giant.

Commonwealth secretary general Arnold Smith, sent a leading aide on a pacifying and fact finding mission to Nigeria.

The envoy, deputy secretary general Amishadai Larson Adu, former secretary of the cabinet in Ghana, will spend a few days in Ghana, gathering information, before proceeding to Nigeria for an indefinite stay. On his return he will report to Smith.

* * *

Nigeria, keystone of the African commonwealth, has tried hard to recover a workable political system after two military coups last year and the massacre of eastern Ibos by the Moslem north.

Nigeria is the most populous state in Africa, with nearly 60,000,000 people and abundant resources. Its 350,000 square miles make it the potential pacesetter of African evolution.

* * *

The precarious unity of its four regions snapped suddenly fourteen months ago with an outbreak of violence that took place just a few days after a meeting in Lagos of commonwealth prime ministers, the first such gathering outside London.

A former president of Nigeria has warned that the break-up of Nigeria could lead to chaos worse than the Congo.

And a Good Thing Too

Students Won't Be Muzzled

The faculty-firing controversy at the University of Victoria has several depressing aspects. One of them is the cry of outrage from a segment of the public because students have dared to speak on the issue.

Mass meetings, the possibility of a boycott of classes, the candid airing of the matter in the student press — these things have roused alarm in many people.

From afar comes word of student unrest on other campuses. Even high school students are restless.

* * *

What's going on? Let's look at the campus where students have been making news increasingly in the past two years.

Last year some students refused to pay a $56 tuition fee increase for a time. They marched through downtown Victoria to protest the increase.

In January, Island students were joined by others from the mainland in another march through town to the steps of the legislative buildings.

* * *

There were high school students, student nurses, students from the B.C. Institute of Technology in the crowd. Among other things they were asking for equalization grants for students who must live away from home to get post-secondary education.

* * *

A LOOK AT LEARNING

By BILL STAVDAL

* * *

The boorish behavior of some of them toward Education Minister Pearson created a bad impression among the public. The minister's sarcastic remarks which provoked the students' jeers were overlooked.

Now we have the faculty crisis at UVic, in which students have played a leading part.

* * *

Contrary to some opinion the students are not trying to run the university. On two occasions recently their leaders have urged the student body to refrain from premature demonstrations.

What they have done is insist on some explanation for the dismissals of three faculty members the students regard as competent.

Unfortunately, the instinctive response of many adults has been anger at the students for speaking out. The facts of the case have been largely ignored by those who believe the problem will be solved by slapping down the students.

* * *

Without entering into the pros and cons of the faculty crisis, it can be argued that young men and women have a right to speak up in a matter concerning the kind of education they are going to receive.

If they do boycott classes as a protest gesture on the eve of exams, then why should anyone else get excited?

The student protest movement at UVic must be viewed in the broad context of student activism which is gaining strength on Canadian campuses year by year.

* * *

Until a decade or so ago students dissipated their energies in pointless hi-jinks. Student councils confined themselves to running dances and debating their budgets.

Today they are looking to real issues which concern not only students but the whole of society. Hundreds of graduates have volunteered to spend two years working overseas to help the people of underdeveloped nations. The Company of Young Canadians has become controversial because it is fumblingly trying to deal with real Canadian problems which older adults prefer to ignore.

* * *

Students at UVic organized the Canada 99 series of discussions of the past winter, which attempted to deal with contemporary issues facing the nation. A small galaxy of distinguished speakers has been brought to speak here through the effort of students.

This is not to canonize our students. There will always be thoughtless excesses and occasional outrages, like the beer bottle bopping of a commissionaire at Government House a year ago.

The best students at university — and even in high school — are a superior lot to those of a generation ago. They think and they speak about things that matter, not just panty-raiding.

* * *

It's unrealistic to tell them to shut up while they spend four years studying. They are speaking up precisely because they have been studying.

It has been said that university students have no right to criticize the society which subsidizes their education. A society which would buy tranquility at this price is already in its grave.

Pioneers, Pollution, Park Punks

Scene Good, Bad, Indifferent

Punks in parks, pollution and pioneers — they're all part of the civic pot pourri, all grist for the municipal mill.

It costs about $150,000 a year to run Beacon Hill Park and right now it looks worth every cent of the money.

* * *

All the more reason why it should be kept clear of young baboons who, travelling in gangs, confront and intimidate people. There have been reports that elderly people have been frightened in this way and aldermen are determined that it will not continue.

Mayor Hugh Stephen has taken a strong stand against vandalism and thuggery in this town and police will be told to step up patrols.

* * *

Beacon Hill Park is a priceless asset and it must be protected. Let's not have another Central Park where New Yorkers are afraid to walk the paths after dark for fear of muggers.

There is a group of dedicated people in Victoria and environs who will accept no compromise in the matter of air pollution — and more power to them.

* * *

CITY HALL COMMENT

By A. H. MURPHY

* * *

B.C. Forest Products Ltd., the worst offender over the years, has spent a lot of money installing controls which virtually eliminates fly-ash fallout but to these people that is just not good enough.

There's still smoke and where there is smoke there is contamination, they say. Accordingly they have been bombarding the city council smoke control committee with letters demanding corrective measures.

* * *

The city is in a rather unenviable position. B.C. Forest Products is now conforming to the provisions of the municipal bylaw for the most part and is therefore not liable in the courts.

The smoke is still there, true, but the fallout is practically gone. There is also the question of just how much water vapor there is in the white smoke which pours from the stacks. The sawdust which is the cause of the smoke is very high in moisture content.

* * *

BCFP executives have stated that it is the firm's intention to truck a lot of the sawdust to the pulp mill at Crofton in the near future, thus further reducing the nuisance.

The sooner the better.

More than 600 pioneers gathered at the Empress Hotel on Tuesday to receive centennial medallions and take tea to the the tunes of Billy Tickle — and a heart-warming affair it was.

The old people, all of whom had lived 75 years in Canada in order to qualify, were in all stages of debility and mobility and it was touching to see the way they helped each other, their courtesies and their consideration.

Age has compensations and one of them is usually the acquisition of good manners.

* * *

This space hasn't always been kind to the local centennial society so it's a pleasure to report that its members did a fine job of organization and management. The old peoples' garments were checked for them on arrival and, as soon as was possible considering the numbers involved, they were seated.

Everything was done quietly and efficiently and the affair at the Empress was a resounding success.

Brian Holley MOTORS LTD.

ARE PLEASED TO ANNOUNCE THEIR APPOINTMENT AS VICTORIA'S

TRIUMPH

STANDARD TRIUMPH

AUTHORIZED REPRESENTATIVE FOR SALES • SERVICE • PARTS

Conveniently Downtown at

750 BROUGHTON ST.

WOW! Here Comes the All New TRIUMPH GT 6

Fastback styling, 6 under the hood, 4 on the floor. Luxury and safety. Priced at Only $3295

Drive the real sports car —Triumph TR4A!

Fully convertible—new 110 BHP engine. I.R.S. optional extra at additional cost from factory. New luxury interiors. *Drive it today!* $3145

PLEASE! This Triumph is not a Sports Car! TRIUMPH "2000"

This is the new Triumph 2000, the family size Triumph which most owners insist is a four door, five passenger sports car, with automatic trans. ONLY $3645

Your Triumph Spitfire Mark II is here!

New comfort — limousine interior. 68 BHP engine. Self-adjusting disc brakes. 4-wheel independent suspension. Roll-up windows. *Drive it today!* $2295

Brian Holley invites you to drop in for a cup of coffee and some friendly car talk.

NOW! TRIUMPHS SOLD IN VICTORIA AT VANCOUVER PRICES!

Brian Holley, in keeping with his progressive import sales and service policies, offers the "King of the Sports Cars" at Vancouver prices.

Brian Holley now has the complete line of sport cars and sports sedans, which truly makes his dealership

THE IMPORT SHOWPLACE OF VANCOUVER ISLAND

Drop in and see for yourself the more than twenty different models on display at all times. Enjoy the friendly, personalized service available at your experienced sports car centre, open week days 9-9.

THE ALL-NEW "TRIUMPH 1300" With Front-Wheel Drive

This revolutionary car has 17 important benefits. The first nine are Safety features!

$2595

JUST DOWN FROM THE ROYAL THEATRE AT

750 BROUGHTON ST.

384-1161

Open 9 a.m.-9 p.m.

WEEK DAYS—SAT. TILL 6 P.M.

Brian Holley MOTORS LTD.

Franchised Dealer for Triumph — Rover — Fiat Cars, Parts and Service

Four-Fifths of The D-BGJW

This is The Double-Breasted Galvanized Jazz Whistle. Members of funny Victoria jug band take sun while meditating on big shows Friday and Saturday at Gipper's Music Hall. They are Derek Walsh and Len Bentham in front, Ron Flatman holding sun brolly and David Allen in crows-nest. Daphne Walsh couldn't be in the picture—she was taking it.

★ ★ ★

Ideas Bubble in Music Hall Man

City Won't Beat Me Club Owner Insists

By PATRICK O'NEILL

"I love this town, I won't let it beat me," said Gipp Forster, back from Ontario bubbling with entertainment ideas.

As his club in the Century Inn basement, The Music Hall, comes around to its first anniversary, Forster is still looking for the key to success.

But he hasn't failed yet, either. And he knows the club will have to go up or down.

★ ★ ★

He scouted clubs in the east on his recent trip, testing trends, trying to find out what works, and why.

The first thing that hit him was the difference in response for artists who drew little attention in Victoria.

At The Riverboat in Toronto, a folk act was playing three shows a night. The packed coffeehouse was cleared at the end of each show.

★ ★ ★

"People were lined up in freezing weather, and some stayed outside as long as two hours until they could get in."

The act? Sonny Terry and Brownie McGhee, the same pair that played at Forster's club several weeks ago, and lost money.

But Forster knows now he will have to do more than bring in a high-priced act for a couple of weeks, to get the cash register working.

★ ★ ★

"It would take at least three acts like that, in close succession, to show whether Victoria could support that kind of salary."

At Le Hibou in Ottawa, he found another innovation.

On the weekends from midnight to 6 a.m. the club was given over to rhythm and blues.

But it's an idea that Forster would have difficulty adapting in his Government Street location, because the noise would disturb hotel customers upstairs.

Forster

★ ★ ★

"I was talking to the owners of Le Hibou about the possibility of trading acts," he said.

"Victoria artists like Bob Simpson-Balkie would do well in the east, and I'd like to see some of the Ontario acts play out here."

★ ★ ★

In a business where each morning brings news that another promoter has faded into the night, Forster is sure he is putting down roots in Victoria.

He got married just before his Ontario trip and claims he can ride out slow business until the summer tourists hit town.

★ ★ ★

His spring catalogue of sounds includes The Double-Breasted Galvanized Jazz Whistle Friday and Saturday.

The club, now known as Gipper's Music Hall, will feature Jerome McMurray for the next two weekends in April, then My People.

He hopes to get Carol Hedin, now at the Ice House in Pasadena, to come back for another stint.

Only Truly Regional One

Theatre of Victoria Unique in Canada

"Victoria has the only truly regional theatre in Canada," according to Toronto actors Edwin Stephenson and Dan MacDonald.

"There's nothing going on in Toronto at all," said Stephenson. "As somebody pointed out, Toronto is a touring town. It's a city of 2,000,000 that can't support its own theatre."

MOSTLY FRENCH

MacDonald said Montreal is producing excellent work, but it is almost all in French.

Nova Scotia's Neptune Theatre was an imposed culture, taken whole and placed in Halifax.

Even the Manitoba Theatre Centre is now "a little Stratford."

"There's much more excitement about theatre in Victoria than there is in Toronto," Stephenson said.

OPENS FRIDAY

The two are in Victoria to play the leads in Point of Departure, which opens at the McPherson Playhouse Friday. Both have worked before with the play's director, Bastion Theatre artistic director Peter Mannering.

Stephenson, who comes originally from Winnipeg, worked with Mannering at the Manitoba Theatre Centre. They acted together in Separate Tables.

HOLIDAY THEATRE

MacDonald, whose home is Nova Scotia, played with Peter in the early days of Holiday Theatre in Vancouver.

Both said that, despite the hoopla, Canada's 100th birthday isn't likely to make much difference to the performing arts.

"A lot of people think centennial means work for Canadian actors, it just isn't so. Most of the big productions are coming in from outside the country.

FROM ELSEWHERE

"All the shows at Expo are productions from other countries."

Stephenson attached the centennial fetish for building big fancy playhouses, without financing the plays or players to go in them.

He said one city is spending $27,000,000 on a giant theatre that will probably be used no more than 10 times a year after it's built.

ARTISTIC DIRECTOR

"Why with just $2,000,000 of that money spent on a theatre company, think of the rewards they would get.

"It would put a company on its feet, hire a top artistic director, pay good actors."

MacDonald said, "Even $200,000 would do miracles for theatre companies."

Instead, the actors go begging while planners are satisfied with the trappings of theatre.

MORE IN EXODUS

But actors can only last so long in such a sterile atmosphere.

Canadians are making names for themselves on many stages of the world and more are joining the exodus.

The Torontonians quoted a Newfoundland official who said of Confederation's 100th anniversary: "If Canadians think they are a nation, they must be on an LSD trip!"

★ ★ ★

BACKSTAGE

with

Patrick O'Neill

★ ★ ★

A mini-light show is in the works for Gipper's Music Hall this coming weekend, when the jug band brings its own special lighting effects for its act.

The band, called the Double-Breasted Galvanized Jazz Whistle, will bring several lights to make strange effects when it headlines the bill Friday and Saturday.

The show by the grass-roots organization should be caught by all collectors of objects d'art.

DOUBLE-EDGED

It's good time music, anti-blues and feeling fine. The four boys and a girl are top entertainers as well as good musicians — their humor is visual, audio and double-edged.

They do things from Ron Flatman's tender ballad Joanne ("Joanne is a song about murder, violence, hatred . . . something for every member of the family") to cigarette commercials like Acapulco Gold and instrumentals like The Cretin Dwarf Eating Watercress Sandwiches.

★ ★ ★

Ken Bostock won high praise from adjudicator Franklyn Johnson in the Island one-act drama festival, which ended at Nanaimo Saturday night.

He played in St. Matthias Little Theatre's production of N. F. Simpson's The Form, which was a success in the competition.

Mr. Johnson said Ken "is a very good actor. He led the others in his own rhythm."

★ ★ ★

Health problems may force Glen Atkinson to leave Bert Binny's revue Up to Now, scheduled for Friday at 8:30 p.m. in St. Martin's-in-the-Field Hall.

Also in the show will be Ted Gaskell, My People, the Marge Lindley Dancers and others.

★ ★ ★

"We'll boo the villain and cheer the heroine," said Jo Pepper, describing the oldtime fervor built into the St. Luke's Players production of Lily the Felon's Daughter.

It will be presented in St. Luke's Hall May 3 to May 6. Cast includes Marg Bridgman, Ian Pool, Don Martin and Laurie Westendale. The show is directed by Harry Lukey.

★ ★ ★

Chef Mario Fata is waiting anxiously for the day when he will introduce an Italian trio in his Douglas Street Pizza Palace.

★ ★ ★

Among those working in the in-the-round theatre medium for the spring are Joan Fordham, Ed Fordham, Bronwen Palfrey, Barry Flatman, Dan Christian, Ian McIntyre and Glenn MacDonald. They will be in a production at Bastion's Government Street studio.

★ ★ ★

Romantic leads are much in demand for summer theatre this year. Jerry Gosley's Smile Show, a summer outdoor revue and Bastion's Little Mary Sunshine are all moving ahead, and flashing teeth are always welcome.

Festival Huge

Music By Numbers

By BERT BINNY

The official program of the 1967 Greater Victoria music festival has not appeared as yet, but advance information indicates the April 10-21 affair will be huge and unusual.

Some of the more interesting statistics:

● Victoria West elementary school has 600 pupils, and 370 are entered in the dance classes.

● Bach is the No. 1 composer with 73 pianists aged 11 and up entered in classes devoted exclusively to his music. Chopin has attracted only 14 entrants.

● The 68 sonata competitors are second to the Bach total.

● The festival has drawn 54 classroom choirs, 11 composite choirs and 20 non-school choirs, for a total of more than 2,200 singers.

● The 17 band entries involve at least 750 performers, but that's nothing compared to the 2,000 dancers.

● The 225 singers include 125 under the age of 14 and 42 in the senior level. The 220 speakers number 53 novices and 26 who will recite their own favorite poem.

● The 58 accordion entries include a full-fledged band, four school orchestras, three string ensembles and a lone chamber ensemble.

● No one entered the first classical guitar contest.

● In all, the nine adjudicators will judge 300 classes, 1,272 entries and somewhere around 6,000 individual competitors.

Grants Given For Research

OTTAWA (CP)—The National Research Council has announced it has granted 2,171 scholarships with a total value of $6,562,000 for the 1967-68 academic year. The scholarships include 146 post-doctorate fellowships, all but 10 for studies outside Canada. Of the remaining, 1,860 are for graduate work at Canadian universities.

Freedom or Restraint?

Russian Theatre Embroiled

By RICHARD BESTON

MOSCOW (LAT)—The recent demotion of a top theatrical director here underscores a current argument over freedom or restraint of legitimate Russian theatre.

Anatoly Efros was shifted quietly from chief director at one of Moscow's most progressive playhouses, Lenin Komsomol Theatre, to a lesser post as one of several directors at the Moscow Drama Theatre.

The importance of the incident is that Efros is a symbol of an intense debate now going on in the Soviet Union.

The debate is over proper and improper art forms ranging from the theatre to literature and painting and music. Much of this latest argument between liberal and conservative forces in the theatre began in 1965, when the Komsomol opened a series of what were considered politically charged plays.

A day after Efros went, Literary Gazette, the official organ of the Soviet Writers Union, mounted a stiff attack against the four plays staged at the Komsomol. The main point — none of its plays lived up to what is termed "socialist realism," the one creative style tolerated in official Soviet circles.

On City Stages

What's Next

Today — S. J. Willis school band concert, McPherson Playhouse, 3 p.m.

Friday — Up to Now revue, St. Martin's church hall, 8:30 p.m.

Friday and Saturday — Point of Departure, Bastion Theatre, McPherson, 8:30 p.m. (also April 10 through 15).

★ ★ ★

Saturday — Johnny Cash show, Central junior high school, 7 and 9:30 p.m.

Sunday, April 9 — Belmont school band, McPherson, 3 p.m.

April 9 — Victoria Symphony Orchestra, Royal Theatre, 3 p.m. (also April 10 at 8:30).

April 10-14 and 17-21 — Greater Victoria music festival, First United and St. John's halls and other centres, 9 a.m., 1:30 p.m. and 7:30 p.m.

April 16 — Vic high school band, McPherson, 3 p.m.

★ ★ ★

April 17 — Centennial Scottish revue, Adeline Duncan dancers, McPherson, 8:30 p.m.

April 18 — Stars of the Budapest Opera, McPherson, times to be announced.

April 19 — Best of Barkerville, McPherson, times to be announced.

Adeline Duncan Dancers
Present
CENTENNIAL SCOTTISH REVUE
Mon., Apr. 17—8 p.m.
McPherson Playhouse
GUEST ARTIST:
JOHN DUNBAR
Proceeds to Salarium Junior League
Box Office Opens Mon., April 3
Tickets: $1.50 and $1.25
EXCHANGE ADVANCE SALE TICKETS AT BOX OFFICE FOR RESERVED SEATS

AT THE GALLERY
1040 Moss Street EV 4-3120
EXHIBITIONS
(1) ALEX COLVILLE Official War Artist Scenes from World War Two—England - Holland - Germany
(2) CONFEDERATION PORTRAITS, set of 34 miniatures painted on ivory
(3) Selections from the Permanent Collection will include: Contemporary Paintings, Prints and Old Masters
ARTISTS' NOTE: 17th ANNUAL JURY SHOW — MAY 17
Applications now available at the Gallery
CHILDREN'S ART CLASSES Enrolment now 'til April 7
GALLERY HOURS
Tuesday through Saturday, 11 a.m. to 5 p.m.; Sundays, 2 to 5 p.m.; Thursday evenings, 7:30 to 9:30. (Closed Mondays.)
ADMISSION, 25c Students Free

An Exhibition of
Pottery—Sculpture—Garden Ceramics and Murals
By JAN and HELGA GROVE
April 1 to 20
PANDORA'S BOX GALLERY — 1206 Wharf St.
Winter Hours: 1 to 5—Monday through Saturday

bastion theatre
Held Over by Popular Demand
One Final Performance
SATURDAY, APRIL 8
BASTION PRESENTS
"THE ENCHANTED PRINCESS"
Children's Musical. McPherson Playhouse, 2 p.m.
All seats 75 cents. Box Office 386-6121.
Free Ice Cream for Birthday Parties Attending.
Phone 386-6112 in advance.

The Victoria Symphony Society
presents their
FINAL PAIR
of concerts, 1966 - 67 Season
Your last chance to enjoy the Symphony this season—and a concert not to be missed, including a premiere performance of a work by Christopher Steel. Youth is the accent—conductor, composer, soloist—all are noted for exceptional ability combined with the flair, vigour and vibrance of the young idea. Come, hear . . .
BAUER
Harold Bauer, guest conductor, has studied in Europe, and took special training under Boris Goldovsky. He has composed numerous works for chamber ensembles, and is currently conductor of both the Lake Forest Symphony and the Quincy Symphony.
BASHKIROV
Dimitri Bashkirov, pianist, was chosen for special piano training at the age of seven. Critical comments include "a fine and brilliant artist", "fluency, tonal subtlety, . . . vitality and musical insight extraordinary for his years."
STEEL
Christopher Steel, composer, studied at the Royal Academy of Music and at the Munich Musickhochschule. His works include two symphonies, a concerto, sonata, piano sonatina and a Nativity play with chorus and orchestra. "Agreeable and exciting work" (Manchester Guardian).
Programme includes:
STEEL: Theme and Invention
RACHMANINOFF: Piano Concerto No. 2
BRAHMS: Symphony No. 2
Royal Theatre
Sunday, April 9, at 3 p.m.
Monday, April 10, at 8:30 p.m.
Box Office Opens Monday
at Eaton's, Broad St. Telephone 382-7141, Local 213
Good Seats available at 1.75, 2.50, 3.00, 3.50.
Students, 50c on Sunday
SPONSOR FOR THE CONCERT
MRS. GERTRUDE STOCKER
OTHER SPONSORS, 1966-67 SEASON
Miss Kathleen Agnew
The Mushen's Bay Company
T. Eaton Co. (Canada) Ltd.
Lady Stuart Taylor
B.C. Telephone Company
Vancouver Island Coach Lines
Hon. and Mrs. R. W. Mayhew
Ocean Cement Limited
George Straith Ltd.
The Federal Centennial Commission
Canada Railway Ltd.
Gyro Club of Victoria
The Royal Trust Company
The Daily Colonist
The Victoria Daily Times

YOU HAVE A DATE!
"ON MONDAY NEXT"
Hilarious Comedy by Philip King
LANGHAM COURT THEATRE
APRIL 22 - 29 — 8:15 P.M.
A Victoria Theatre Guild Presentation
Monday, April 24
2 for the price of 1
Tickets, $1.50; Students, 75¢
Box Office, Eaton's, Opens April 18, 10 a.m. to 4 p.m.

bastion theatre
Opening Friday, April 7
Bastion on Stage at the McPherson
with . . .
POINT OF DEPARTURE
(Legend of Lovers)
April 7 - 15 — 8:30 p.m.
Starring: Dan MacDonald
Markyta Mares
Edwin Stephenson
Don McManus
Directed by Peter Mannering
Designed by John Heath
McPherson Box Office 386-6121

USED BOOKS
Urgently Needed NOW for 3rd Annual BOOK SALE—April 28th, 29th
507 Pandora Avenue (opposite Scott & Peden)
Fiction, Biography, History, Art, Travel, Gardening, Religion, Mystery, Ballet, Technical, Foreign Languages, Music, Text Books, Canadiana, Cook Books, Pocket Books, Classics
also
RECORDS—LPs only, please
MAGAZINES—National Geographic, Travel and Art
CHILDREN'S BOOKS
Support the Victoria School of Music Scholarship Fund by giving your surplus books, records and magazines.
Phone Mrs. Gage, 383-4294, or Mrs. McCully, 477-6430, for prompt pick-up, or leave at
The Victoria School of Music, 615 Pandora Avenue

COMING MAY 1-2
ROYAL THEATRE
THE WHITE HEATHER CONCERT GROUP
in a Centennial Spring Show
★ ★ Scotland's Best ★ ★
Cast Includes:
ANDY STEWART, "THE SCOTTISH SOLDIER"
MICHIE AINSWORTH and JIMMY BLUE, Accordionists
Joe Gordon . . . Moira Anderson
Jack Morgan . . . Alan Cameron
MAIL ORDERS NOW TO ROYAL THEATRE
805 Broughton St.
PRICES: Lower $3.50, Boxes $3.00, Main Floor $2.75, 1st Balcony, $2.75; 2nd Balcony, $2.25 and $1.75
Enclose stamp and address envelope for return of tickets. Make cheques payable to Holyrood House.

IT PAYS TO ADVERTISE!

William Thomas

ON MUSIC

Last week we took a look at the critics, so now it's only fair that we take a look at audiences—and what an odd lot they are!

It's always been my opinion that audiences would be a happy field for study by any competent ornithologist with a touch of imagination.

What birdwatcher worth his binoculars could resist the Birds-of-Concert Paradise, the Needle-Beaked Score Scanner, the Organizing Oriole or the Hysterical Hummingbird?

They are to be seen and heard at every concert or theatrical performance.

The Bird of Paradise is easily identifiable in the front seats as it flits about in silk, satin and outer plumage of mink.

This rara avis is distinguished by its avowed intent of drawing attention to itself. These birds, bow, nod, wave, flutter programs and clap with abandon as they take their culture pill with a flourish. During the performance they usually put their heads under their wings and nod off to sleep only to awaken with vigor at intermission.

The strident cry of this species is heard at its best when confronted by another bird in brighter plumage.

Males Usually Dull

The above comments are best applied to the female of the variety for, unlike the mallard, this variety has given all the splendor to the female.

Male specimens are usually dull and rather inhibited by the exotic nature of their companions. They are normally to be found sneaking a smoke while their partners flutter about.

The Needle-Beaked Score Scanner is much harder to find in this city but does exist. Look for a tweedy-type suit in the male—and glasses, often rimless.

These are scattered through the house with copies of the music being played. They glisten in a hard coat of technical musical snobbery.

While the music is being performed, they sit perched on the edges of their seats tapping and beating time or making notes on their miniature copies of the music.

If they happen to be perched alongside a Bird - of - Concert Paradise, then take care, for they are mortal enemies.

Naturally a Needle-Beaked Score Scanner is convinced that a Bird-of-Concert Paradise does not know Swan Lake from Elk Lake.

The Organizing Oriole is common to all ventures musical or theatrical. These are the dear souls without whom the performance would not have been possible or at least that's what the program relates.

Wings Usually Flap

They can be seen dispensing programs, checking tickets or wondering in a nervous panic if the soloist likes his lodgings.

If there are any minor technical mishaps, they can be heard flapping their wings in unison.

As with all groups this bird classification is not without its predators, for who is not familiar with the Star Hawk.

Star Hawks can be seen circling at great heights ready to pounce on an unwary guest artist. Usually the guests are spirited away for display at some social function or other.

The last variety for consideration is the Hysterical Hummingbird, a most unfortunate creature.

This bird owns a hi-fi set and has all the records of everything and often belongs to one of those record clubs that churn out potboilers each month.

The Hysterical Hummingbird has an annoying habit of whistling the air or theme of the music being played, through loose and ill-fitting dentures.

A Hysterical Hummingbird, when in a genuine transport of musical delight, will even stamp and thump its feet, a most discommoding affair.

There are endless opportunities for birdwatching, as the reader has no doubt observed, so if there are any that have been missed please do not hesitate to let us know.

Happy birdwatching to you all.

A Rare Interview with Charlie Chaplin:

Still an Odd Ray of Light

By FRANCIS WYNDHAM

LONDON — "I won't open my next film in London. I'll open in Kalamazoo or somewhere and leave London till later. I don't understand what's happening there now. I think they're swinging-drunk."

Charles Chaplin, in one of his exceedingly rare interviews, was discussing the reviews of his latest film, The Countess from Hong Kong, which the critics hated and the public likes — judging from box office returns and ecstatic fan mail.

★ ★ ★

London's swinging, he said, is "a peculiar sort of desperation, a sonambulism, a negation of art, of any sort of simplicity. When the swinging thing is over, what will they have left?"

And then, swinging at critics, other movies and other things:

"Every once in a while you see a ray of light, someone behind the camera with a sensitive hand. But more often on TV than in the cinema.

★ ★ ★

"I was amused by Goldfinger. One scene I thought was so funny, when the whole army falls down gassed during the robbery of Fort Knox. But Doctor Zhivago seemed very banal to me — that ridiculous scene when he writes a poem by candlelight.

"And Blow-Up was so slow and boring. I wouldn't go on for hours to work up to an eventual striptease. Or pretend that this man doesn't notice a murder.

★ ★ ★

"So much has been done already. I saw a bit of a Beatle film and it had that old, old gag, a bubble bath. We did all this stop action business in 1914. It was very dull then and nobody paid much attention.

"Knock 'em down, drag 'em up, all those impossible Keystone gimmicks—it's all right, but they put it on in such a pretentious way now.

"There's a quick phase for thinking it smart and swinging.

Chaplin

★ ★ ★

It's just what a little boy would do, the most inarticulate thing really, like dribbling. It says nothing — but the intellectuals find it very profound.

"The reviews of my pictures have always been mixed. The only one everybody praised was The Kid — and then they went too far, talked about Shakespeare. Well, it wasn't that!

"But what shocked me about the English reviews of The Countess was the fact that they were unanimous. And they seemed so personal, an attack on me. All they were interested in was 'Chaplin has a flop.' In the old days, critics could slaughter quite a good play with just one quip.

★ ★ ★

"But there was nothing like that — these were so dull. Why couldn't they poke fun at it? Where's their humor, for God's sake? They picked on such puerile things to say. 'Brando is wooden' — but that's just the whole point.

"I think it's the best thing I've done. I can be more objective about it than the pictures I've acted in, which can be very irksome and give me terrible inferiority complexes.

★ ★ ★

"It's full of invention, which I always like, and though it seems to be very simply constructed it took a long time to motivate it, to work out the cause and effect.

"And it has great charm — what more do they want? Things like The Gold Rush — one two three, pantry cakey — it's so easy.

"A situation comedy like The Countess is much more difficult to keep going. And I've never done anything as funny as the valet Hudson. We took three weeks working out the fight scene in City Lights, and it was technically good — but it wasn't so funny as Hudson.

"The humor of The Countess may not be mechanical, but the situations are excruciating. The critics now are terrified of being old-fashioned. But this picture is 10 years ahead of its time.

"I think it's the first time it's ever happened — a realistic treatment of an incredible situation. That was the thing that excited me.

"At first Brando was frightened of a funny part, but I told him not to worry as the character was meant to be humorless. And Sophia does a little quiet clowning. She wanted to be much more facetious, but I said give the audience a treat, let them do some of it for you.

"At first, when I read the reviews, I wondered. Then I went again the next day, and regained all my confidence. Because the audience were loving it.

"It was such fun to do. I thought the whole world was going to go mad over it. But I always seem to get hold of the wrong end of the stick."

London Sunday Times

Musical Honor For B.C.

VANCOUVER (CP) — A British Columbia composer has been chosen for an important contribution to Expo 67.

Jack Behrens of Simon Fraser University has been commissioned by the Canadian government pavilion to compose a work for violin and piano to be performed for the first time during the Montreal fair.

north breezes . . .

"See the teachers are telling the school board they won't accept classes of more than 40 pupils. Getting uppity aren't they?" asked the man from Oak Bay.

Our Maitre d', Leslie, thought for a minute. Then he asked why, aside from the fine food, did out guest enjoy our service?

"That's easy. It's intimate and relaxing. I can lose myself in the dinner conversation knowing the staff is giving me individual attention," said our guest.

Leslie added, "And when you leave you know you've had the full benefit of our attentions. Maybe that's the point the teachers are making."

★ ★ ★

And IMPERIAL salutes to Felicity Earnshaw, Lion's Essay Contest Winner, to Mr. and Mrs. Axel Goplen on their golden wedding anniversary and to Fred White, newly named to the B.C. directorate of C.A.R.S.

Your host,

Nick North

CRYSTAL GARDEN
PUBLIC SWIMMING
SUNDAY
2:00 - 5:00 p.m.
7:00 - 9:00 p.m.
MONDAY
12 Noon - 1:00 p.m.
3:15 - 5:00 p.m.

DEEP COVE CHALET
SPECIALIZING IN
Buffets - Luncheons - Dinners
CLOSED MONDAYS AND TUESDAYS
FOR INFORMATION AND RESERVATIONS
PHONE 656-3541

ESQUIMALT SPORTS CENTRE
ICE SKATING TODAY
1:45 P.M.—PUBLIC
8:15 P.M.—PUBLIC
SKATE RENTALS
SKATE SHARPENING

Because of the Popularity of the INTERNATIONAL BUFFET LUNCHEON
THE RED LION INN
presents
A New Innovation In Family Dining
INTERNATIONAL BUFFET
EVERY SUNDAY
from 5:30 to 9:30 p.m.
Traditional Selections from up to Eight Different Countries
$2.75 Per Person
Children, 12 and under, $1.50
RED LION MOTOR INN
3306 Douglas St.
385-3366
(Division of D.M.D.)

The McPherson Playhouse
COMING EVENTS
BOX OFFICE OPEN DAILY 10 A.M.
Saturday, April 1st
A BREATH OF SCOTLAND
8:30 p.m.
April 3rd
6:30 and 9:00 p.m.
April 4th
2:30-6:30 and 9 p.m.
MAN OF STEEL
April 7th to 15th
POINT OF DEPARTURE
8:30 p.m.
April 9th
INDIAN FILM SHOW
6:30 p.m.
April 9th and 16th
SCHOOL BAND CONCERTS
3:00 p.m.
April 17th
CENTENNIAL SCOTTISH REVUE
8:15 p.m.
April 19th and 20th
BEST OF BARKERVILLE
8:30 p.m.
April 19th only
Matinee 2:30
O.A.Ps. and Students Half Price

Imperial Inn
Fine Dining in Victoria
Douglas and Discovery Streets
WESTERN INTERNATIONAL HOTELS CANADA

ZERO MOSTEL
PHIL SILVERS
JACK GILFORD
BUSTER KEATON
A MELVIN FRANK Production
2ND WEEK
A FUNNY THING HAPPENED ON THE WAY TO THE FORUM
COLOR by DeLuxe
UNITED ARTISTS
Feature at 1:20, 3:20, 5:20, 7:20, 9:20
Last Complete Show 8:55
OFFICIAL expo67 TICKET CENTRE
Royal

L'AUGHTER! L'AMOUR! LE MONKEY BUSINESS!
OFFICIAL expo67 TICKET CENTRE
Children 50¢
WALT DISNEY'S
MONKEYS, GO HOME!
Maurice CHEVALIER
Dean JONES
Yvette MIMIEUX
TECHNICOLOR
At 1:00 3:10, 5:10, 7:10, 9:20. Last Complete Show 9:00
CAPITOL

CATHERINE SPAAK, MERLE OBERON
ROD TAYLOR, MELVYN DOUGLAS
HOTEL
Warner Bros. unleashes all the doors of the sensation-filled best seller.
Technicolor
DOORS AT 1:15 P.M. Feature at 1:40, 4:00 6:20 and 9:10 LAST COMPLETE SHOW, 8:45
ODEON
LAST 2 DAYS

BEST FILM of the YEAR National Society of Film Critics
NOMINATED FOR TWO ACADEMY AWARDS
Michelangelo Antonioni's
FIRST ENGLISH LANGUAGE FILM
Vanessa Redgrave
BLOW-UP
David Hemmings • Sarah Miles
COLOR
No Admittance to persons under 18.
ATTEND THE EARLY SHOW FOR BETTER SEATING
FOX Cinema
NIGHTLY 7 and 9

GEM THEATRE SIDNEY
JUDITH
IN COLOR
Sophia Loren
Peter Finch - Jack Hawkins
Out of the tumult and tragedy of the Second World War a new nation was born—Israel.
TOMORROW AT 7:45 P.M.

ARENA
SUNDAY
Skating
2:30 p.m.—PUBLIC
8:15 p.m.—PUBLIC

ROYAL LONDON WAX MUSEUM
SEE
Over 100 Life-size Lifelike Tableaux Wax Figures of Famous People at the
OPEN DAILY
9 a.m. to 10 p.m.
Sundays, 12 noon to 10 p.m.
In the Crystal Garden Swimming Pool Building across from the rear of the Empress Hotel, 386-4481

the BEACHCOMBER
polynesian restaurant
STEAKS ★ SEA FOODS
POLYNESIAN DISHES
Businessmen's Luncheon from 95¢
Complete Dinners from $2.90
10-COURSE
HAWAIIAN SMORGASBORD
EAT TO YOUR HEART'S CONTENT
NOON $1.65
EVENING $2.75
FRIDAY and SATURDAY $3.25
CHILDREN (under 12) $1.50
Luncheon, 12 Noon - 2:30 p.m. Monday through Friday; dinner served daily from 5 p.m. Monday through Saturday.
CLOSED SUNDAY
711 Broughton (at Douglas) Phone 386-2288

HOLYROOD HOUSE
SUNDAY SMORGASBORD
5 p.m. to 8 p.m. Reservations: Phone 382-8533
Victoria's most popular smorgasboard; Copied yes, but never equalled
2315 McBRIDE AVENUE
Two Minutes Drive Up Douglas From Centennial Square

REOPENING SATURDAY, APRIL 1st, 1967
Dingle House
"FOR YOUR DINING PLEASURE"
Where Roast Prime Beef, the House Specialty, Is Prepared and Served to Perfection
A La Carte — Steaks — Chops — Seafood
OPEN DAILY, 5 - 11 P.M. (CLOSED MONDAY)
RESERVATIONS — 382-9171
Entrance at Redwood Park Motel
141 Gorge Road East On Highway 1A

FAMOUS ARTISTS LTD.
Victoria Memorial Arena ● 1 Perf. Only! Sat. April 29
AT 8 P.M.
DIRECT from MOSCOW! The WELCOME RETURN of the
RED ARMY SINGERS
DANCERS AND MUSICIANS
180 MEN!
PRICES $5.50, $4.50, $3.75, $3.25
ROARING RUSSIAN FOLK SONGS!
STIRRING MILITARY SONGS & MUSIC!
BALALAIKAS & ACCORDION VIRTUOSI!
BREATHTAKING DANCING! DAZZLING SPEED LEAPS & SPINS
Box Office Opens 10 a.m. Monday in Kent's Ltd. 741 Fort St., EV 4-2941

ESQUIMALT MUNICIPAL SPORTS CENTRE
ROLLER SKATING
BIG OPENING NIGHT
WEDNESDAY, APRIL 5
8:00 to 10:30 p.m.
AND EVERY
Mon., Wed., Fri., Sat. and Sun.
ADMISSION: Adults, 65¢; Students, 50¢
Over 225 Pairs of Boot Rental Skates
SPECIAL PROGRAM AND DOOR PRIZES
— EVERYONE WELCOME —

SECOND BIG WEEK
THE LAUGH OF THE CENTURY
Norman Wisdom
ONE EXTRA PINT PLEASE
in Colour
The Early Bird
Also Starring CHAPMAN - DESMONDE - O'NEIL
Screenplay by Jack Davies and Norman Wisdom
Produced by Hugh Stewart
Directed by Robert Asher
Complete Shows: 7:00 and 9:00
Feature: 7:25-9:25. Doors: 6:40
Adults $1.00. Children 50c
Students and G.A. Members 75c
OAK BAY
2184 OAK BAY AVE.

WOODY ALLEN STRIKES BACK IN THE WILDEST COMEDY OF THE YEAR!
WOODY ALLEN'S what's up tiger Lily?
COLOR
©1965 American International Pictures
Adult Entertainment
The most terrifying film of our time!
AMERICAN INTERNATIONAL presents
PETER FONDA - NANCY SINATRA
THE WILD ANGELS
PANAVISION PATHECOLOR
"A MAN FOR ALL SEASONS"
STARTS APRIL 5th. ALL SEATS RESERVED
TICKETS ON SALE AT THE CORONET THEATRE BOX OFFICE
12 Noon - 10 p.m. Daily
Phone Reservations 383-6414
Evenings, 8 p.m.: $3.50 and $2.50
Matinees, Wednesday and Saturday, 2 p.m.: $1.75 and $1.50
Students, Monday - Thursday: $1.25
AVOID DISAPPOINTMENT — RESERVE EARLY
Doors: 6:30
"What's Up Tiger Lily?" 6:35 - 9:30
"The Wild Angels" 8:05 - 5:00 - 7:55
Coronet
836 YATES ST. 383-6414

Foster Child Spells Out His Feelings

By NANCY BROWN

Foster children want the chance to "sell themselves" to prospective parents and so prove that "we're really not devils."

Twenty-one boys and girls spelled out for welfare administrators, foster parents and child welfare agency officials Saturday how they feel about the child care programs in the province.

They were taking part in a government - sponsored seminar aimed at improving the program.

PUBLIC OPINION

Social workers, foster parents and public opinion were all criticized.

Realizing the shortage of homes in the province, they suggested they should attend meetings of prospective foster parents.

"Perhaps if we could talk to people and let them see that w're just ordinary kids, we could get more homes."

GROUP IDEA

They asked for foster children's groups to be formed.

Within these groups they could help each other with mutual problems.

They also wanted to be put in touch with new children coming into care, and tell them what to expect of a foster home —and also tell them what they had to offer.

NEED FACTOR

"We want people to take us because they need us, and because we can offer something."

They suggested, too, that a regular newsletter should be put out to keep the youngsters in touch with changes in department policy and with what the various agencies were trying to do.

Foster parents and social workers could be invited to group meetings, and spokesmen from the groups would be invited to foster parents' meetings.

ANOTHER BOY

Another boy asked for meetings between prospective parents and the child, with perhaps visits to the home.

"At the moment, we are just thrown in there cold, not knowing whether we can expect to live there for a couple of weeks or forever.

"It's a scary experience, and makes it difficult for us to feel free with the foster parents.

THEY'RE AFRAID

"We are afraid if we let down our defences and let them know us, they won't like us."

They criticized social workers, who they said were usually "too busy" to get to know the individuals on their case lists.

"What good is a social worker to you?" asked one young lady.

ONLY TIME

"The only time you get to see him is when you're in trouble.

"You don't know him well enough to talk to him or have confidence in him then."

She said she felt at a disadvantage whenever she did see her social worker.

NUMBER ON FILE

"You're a number on a file to him. He's looked up your history and thinks he knows all about you, and you're supposed to fit in his little picture."

"Why waste your time talking to a social worker?" asked another foster girl.

"If you do manage to get in to see him, he says you have so many minutes — state your problem."

WHY BOTHER?

"If that's the way he feels, why bother at all?"

"You have the feeling that if you cross him you're sunk."

At the close of the three-day seminar, foster children, parents and agency workers were given questionnaires and the replies will be used to draw up future department policy.

Vatican Didn't Say Yes

VATICAN CITY (Reuters) — The Vatican has rejected a suggestion that an encyclical issued Tuesday by Pope Paul approved government birth control campaigns in non-Roman Catholic countries.

Pope Paul said in the encyclical, mainly concerned with the struggle against international poverty, that public authorities could spread information and take "suitable measures" to check population increase if "moral law" was observed.

THEREFORE FORBIDDEN

Vatican spokesman Mgr. Fausto Vallainc said Friday that by "moral law" the Pope meant what the Roman Catholic Church considers the universal or natural law—that all artificial methods of contraception are against nature and therefore forbidden.

This law applies not only to Roman Catholics but members of all nations and faiths in the world, he said.

Rain in Aden

Floods Damp Terror

ADEN (AP)—The worst storm in living memory flooded Aden Saturday, bringing a temporary halt to terrorist activity.

The British port at the entrance to the Red Sea normally is lucky to get one inch of rain annually. Saturday, the streets were flooded to a depth of three feet and hundreds of shops and homes were inundated. Hundreds of Arab families fled their tin and cardboard homes, but no injuries were reported.

British troops who have been on standby alert, ready to combat a threatened upsurge of terrorism with which Arab nationalists vowed to mark the arrival of a United States mission to Aden, were switched to salvage operations, dragging military stores to dry ground.

The UN mission is due to arrive today.

April's Fool Slightly Cool

MADRID (AP)—The weather and the date combined to give Madrid residents a rude April 1 joke. On the date when by law landlords may cut off all central heating in homes and offices, the temperature dropped to freezing. In Spain, central heating is compulsory only from Nov. 1 through March 31 regardless of the weather.

Pupils Get Nootka History

B.C.'s historical beginnings around Nootka Sound are detailed in a brochure being distributed through all the province's school districts.

The brochure was created as a centennial project of the Tahsis Co. A total of 20,000 copies is being distributed, primarily for use in Grade 5 history classes.

Its cover is a color aerial photo of Friendly Cove, where Capt. James Cook dropped anchor in 1778.

Inside is a map of Nootka Sound, where Capt. Cook, Chief Maquinna, Capt. George Vancouver and Spanish Capt. Juan Francisco Bodega y Quadra made history.

Art Show Going on Road

Getting ready for exhibition of their paintings at Langley Arts Council centennial show later this month are members of Queens Avenue Art Group, shown in studio at 640 Queens, where work will be on view this week from 9 a.m. to 5 p.m. They are, front to rear, Muriel Walsh, Frank Whale, Josephine Whale, Joan Di Castri, Nesta Bowen Horne, Elsa Evans, Victor Lomas and John McCall. — (Jim Ryan)

Souped-Up Drug Treatment

Some Progress Heard In Leukemia Struggle

PALM BEACH, Fla. (AP) — Significant results in the treatment of childhood leukemia by researchers in Texas and Pennsylvania were reported Saturday.

One method fights the almost invariably fatal disease by a "souped-up drugs treatment." The other is called by its researcher "amino acid depletion therapy."

Dr. Isaac Djerassi of Children's Hospital, Philadelphia, said the drug technique doubled the number of patients who survive an average of 17 months after treatment by conventional drug methods.

At Texarkana, Tex., medical philanthropist and oilman J. K. Wadley said a Dallas researcher apparently had cured a nine-year-old boy with a "very advanced type of leukemia."

Wadley said Dr. Joseph M. Hill, working at the J. K. and Susie L. Wadley Research Institute, Dallas "starved the malignant cells to death." He said the treatment attacked cancer cells without harming healthy cells.

Wadley, 90, said the boy previously was considered a terminal case with only a few weeks left to live but now, after treatment by Dr. Hill, all leukemia cells are destroyed.

Wadley, making the announcement during a luncheon celebrating his birthday, said:

"Dr. Hill will not say this is a cure for cancer, and neither would any other scientist; but the results from this treatment are so fantastic that I do not know what could be classified as a cure if this is not one."

Tea-Time Big Break In London Explosion

LONDON (UPI) — Seventeen gasoline trucks at a pipeline terminal near London airport caught fire Saturday and exploded in a gigantic ball of flame. Thirteen persons were injured but no one was killed — apparently because most of the workers at the terminal were on a tea break at the time.

Four of the injured were in serious condition. The terminal was wrecked.

The pipeline brings gasoline in from Fawley on the south coast. The Esso Petroleum Co., an affiliate of Standard Oil of New Jersey, holds tank trucks at the terminal to carry oil products to the London area.

The 4,000-gallon tankers drive into bays in a 500-by-70 foot shed where they normally are filled by a computer system to expedite distribution.

A worker said the tankers were being filled manually Saturday because of trouble with the computer.

TV Talks Continue

Executives March As Cameras Quiet

WASHINGTON (AP)—Executives of the three major television - radio networks marched silently past their own cameras and microphones Saturday to talk with federal mediators and the union representing striking network newsmen.

"We're not commenting," said George Fuchs of NBC about the four-day strike which, among other things, split the NBC television news team of Chet Huntley and David Brinkley.

Brinkley is striking and Huntley isn't.

LITTLE MORE

Donald Conaway, chief negotiator for the striking American Federation of Television and Radio Artists, had little more to say than the management representatives of NBC, CBS and ABC.

After some three hours of preliminary meetings, Conaway, with a grin, described the tone of the talks as "mellifluous."

The meetings broke up for the day shortly before 7 p.m. and the federal mediators scheduled further sessions for 10 a.m. today.

NO LUCK

The networks have been using supervisory personnel on news and broadcast assignments and such nonstrikers were the ones who had no luck in getting their houses to talk.

A settlement between the union and the Mutual Broadcasting System radio network was reached Friday night, but terms were not announced and there was no indication whether it might affect negotiations with the other networks.

The union is demanding $325 a week for radio - television newsmen, compared with the networks' $300 offer. The union also wants a higher percentage of commercial fees for the newsmen.

Meanwhile, the big three of broadcasting and the American Federation of Television and Radio Artists began talking to each other again Saturday, at the insistence of the government, in an attempt to end the four-day-old strike.

Trucking Threat Cools Off

WASHINGTON (AP)—Chances for a contract settlement between the Teamsters Union and the trucking industry reportedly brightened Saturday, raising hopes of averting a threatened nationwide strike and lockout over wages.

Negotiators for 500,000 union members and 12,000 trucking firms worked overtime while a Teamsters strike vote began. But union officials appeared in no big hurry for authority to call a strike.

Dancing Nightly Until 2 a.m. In Luxurious Surroundings
The Old Forge
OPEN Weekdays 10:30 Friday 9 p.m. Sat. 8 p.m.
featuring The Foundry Brass
Phone 383-0913
24 hr. reservation service
Strathcona Hotel
Douglas at Courtney St.

The Cellar
EVERY SUNDAY EVENING Skiffle Party
8-11
1061 Fort Street
from New York Jerome MacMurray
Victoria's Own My People
plus surprise guest set

SEE THE CENTENNIAL PREMIERE MON. and TUES.
1867 1967
MAN OF STEEL

SEE THE YUKON, RAW AND ANGRY
BARING ITS TEETH . . . SEE A GREATER CONFLICT RAGING INSIDE THE CHARACTERS OF THIS STORY
A feature length COLOR motion picture
Starring: JOHN WASHBROOKE as KEVIN
HARRY ELDERS as JEFF
FERN PERSONS as ELIZABETH
JACK LESTER as KLONDIKE
ELIZABETH LEE AS DANA
A KEN ANDERSON FILMS-COLOR FEATURE
5 SHOWINGS MONDAY & TUESDAY
APRIL 3RD, 6:30 and 9 P.M. APRIL 4, 2:30, 6:30 and 9 P.M.
McPHERSON PLAYHOUSE
TICKETS: $1.00 — Available at the Door
or CHARLES ELLINGTON AGENCIES — 608 Yates
This Advertisement Sponsored by
D & D Tire Limited, 1620 Blanshard St. 382-7283.
Royal Olympic Hotel, 642 Johnson St. 384-1187.
Oak Bay Footwear, 2250 Oak Bay Ave. 383-1381.
Victoria Construction Ltd., 3556 Henderson Road. 384-5112.
Charles Ellington, Notary Public, 608 Yates. 388-4484.
British Importers Ltd., Men's Clothiers, 631 Yates. 386-1496.
McDonald's Bakery Ltd., 675 Burnside Rd. 383-0577.
Gardner Agencies Ltd., Fort at Quadra. 385-1448.
Saunders & Hitchman Sales and Service Ltd., 2040 Cadboro Bay. 383-7111.
Field's Shoe Store, 1300 Government St. 388-5921.
S. Q. Services Ltd., Mechanical Laundries. 479-1314.
Horwood Brothers Motors Ltd., 810 Johnson. 385-1451.

TO-NITE
GIPPER'S MUSIC HALL
presents a
GIANT HOOTENANNY
with Jim Dougan, Ed Balkie, D.B.G.J.W. Jug Band and Many, Many More . . . from 9 'til ???
Doors Open 8 p.m. 1417 Government Street
Reservations 383-8053 Basement of Century Inn

A GALA OPERA EVENING!
Famous Stars of the
BUDAPEST STATE OPERA HOUSE
Guest Stars:
● SARI GENCSY (COLORATURA) ● JOSEPH SIMANDY (TENOR)
Accompanist: Derek Bampton
TUESDAY, APRIL 18, 8:30 P.M.
McPHERSON PLAYHOUSE
Tickets: $5.50 - $4.50 - $3.50 - $2.50 and $1.50
McPherson Playhouse Box Office - 386-6121
Kent's Box Office - - - - - - 382-7141

"THE EAST IS RED"
(ENGLISH NARRATION)
A Song and Dance Extravaganza
Over 2,000 Singers, Actors, Dancers and Musicians
FOX CINEMA, SUNDAY, APRIL 9—2 P.M.
The Canada-China Friendship Association

OLDE ENGLAND INN
(ESTABLISHED 1946)
● DINNERS ● LUNCHES ● TEAS
RESERVE NOW — 383-6311
See rare period furnishings, unique collection of flintlock guns, armour, swords and crossbows in a setting of 17th century England. Also Anne Hathaway's genuine thatch cottage and English village.
The Olde Englander Inn has been specializing in Anniversary Dinners and Wedding Receptions for 21 years. Plan yours now. Phone 383-6311.
439 LAMPSON STREET Ample Free Car Parking

IN PERSON
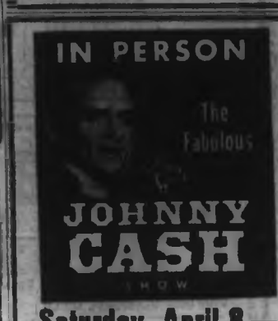

● JOHNNY CASH
● THE TENNESSEE THREE
● JUNE CARTER
● THE STATLER BROS. QUARTET
● MOTHER MAYBELLE AND THE CARTER FAMILY
● CARL PERKINS (Mr. Blue Suede Shoes)
● DEBBIE LORI KAYE (From the Tommy Hunter Show)
Saturday, April 8 — 7 and 9:30 p.m.
Central Junior High School Auditorium
MAIN FLOOR $3.50, BLEACHERS $3
Tickets On Sale At Kent's Ltd.
742 FORT STREET PHONE 384-2941

Pearson in Vancouver

B.C. Separatism 'Irresponsible'

Cowan

* * *

VANCOUVER (CP) — Prime Minister Pearson said Friday night the Social Credit brand of separatism in British Columbia is irresponsible.

He told a Liberal party fund-raising dinner that it is "a base libel" to accuse the federal government of being unaware except through its western members of what is going on beyond Ontario.

The prime minister was apparently referring to recent statements in the B.C. legislature by Premier Bennett and members of his cabinet criticising Ottawa's financial assistance to the province.

". . . Unfair depreciation of federal financial contributions and irresponsible talk that emphasizes division and separation is not good for any province, or for Canada," Mr. Pearson said.

B.C. SHARE

"We know in Ottawa that Canada needs British Columbia. But we also appreciate—as I hope is the case in Victoria—that British Columbia needs Canada. We need each other because we are part of each other."

Mr. Pearson detailed that B.C. received $272,000,000 fiscal aid from Ottawa in the fiscal year ending March 31.

"As a result of these and other benefits from the Canadianism of British Columbia, I believe it can be fairly said that Ottawa is the silent, if not altogether supressed, partner of Victoria in a good many programs intended . . . to help the people of this province achieve a better life.

"In approaching these federal-provincial problems we should always remember that we are and must remain Canadians before we are anything else."

Turner

* * *

Tough Task?

TORONTO (CP) — The Star says cabinet sources indicate Sam John Turner, 37, federal minister without portfolio and acting registrar-general, will be named to head a new, toughened-up version of the department of the registrar-general.

Prime Minister Pearson announced revamping of the department, as a watchdog on consumer and corporate business, at a news conference in Vancouver Friday.

In a Vancouver story, The Star quotes unnamed cabinet sources as saying the new appointment for Mr. Turner will be announced next week.

The present registrar-general, Guy Favreau, is ill.

'French Never Content'

Grit Maverick Denounces Own Leader

OTTAWA (CP)—Liberal maverick Ralph Cowan accused Prime Minister Pearson Friday night of making "false" statements and of being a weak leader who gives in to any extreme demand by French-Canadians.

The Toronto MP bitterly denounced his leader on a wide variety of issues in a speech to a local group calling itself the Canadian Bulldog party.

He said the Pearson cabinet does the bidding of 15 per cent of the population in implementing its bilingual program. French-Canadians were a minority of 30 per cent and only about half of them support the Liberal government.

Mr. Cowan, MP for York-Humber since 1962 and a frequent critic of the Pearson government, took sharp issue with a speech the prime minister made last year in which he said English and French are the official languages of Canada.

"This talk about two official languages is as false as a $3 bill."

LEGAL BASIS

He accused John Matheson, parliamentary secretary to the prime minister, of giving a "false answer" to a written question in the Commons last Oct. 5. The answer was authorized by Mr. Pearson.

Mr. Cowan had asked what was the legal basis for Mr. Pearson's statement that Canada has two official languages. Mr. Matheson replied that the basis was Section 133 of the British North America Act.

The Toronto MP said Section 133 limits the use of French to Parliament, the Quebec legislature and the federal and Quebec courts.

He said that when he used that argument last year in a suit to outlaw CJBC, Toronto's French radio station, his action was thrown out by Mr. Justice J. M. King of the Ontario Supreme Court.

NAME CHANGE

He added scornfully the judge's family changed the name of King from Leroi when it moved from Quebec to Ontario.

Mr. Cowan said French-Canadians are never satisfied.

"They never let up on their demands for more and more."

"It's no use to exert pressure on strong men. Of course, weak men will respond to pressure."

Jolly Green Jumper for Real

OTTAWA (CP)—The defence department is having a bit of trouble keeping track of photographs of the jolly green jumper—the bottle-green uniform being tested for the day when Parliament authorizes armed forces unification.

A color shot of a uniform appeared in several Canadian daily newspapers Friday and Saturday described as the unification uniform.

At first the department was reticent, hinting that orders from Defence Minister Hellyer required a "no comment" to questions about the picture's authenticity.

LITTLE LATER

About 24 hours later, the department lifted the lid slightly. The published photo was the real thing. In fact, it was one taken by the department itself.

After this tantalizing peek, the information lid went back on. Requests for prints of the picture were met with:

"When we have finalized plans for the uniforms we will provide full statistics, background and photographs."

When?

ONLY TRIALS

"It is still up to the minister. These are still only trials, user trials.

"We can't say anything more at the moment."

Publication of the photo apparently sparked investigation of its source in the department, including screening of movie film of the green jumper's last public appearance a few weeks ago.

At that time, a series of official photos was being shot on Parliament Hill when reporters and photographers showed up. The three servicemen modelling the dress were covered with overcoats and whisked away in a service vehicle.

LONG RANGE

But not before CP photographer Peter Bregg got a couple of long-range shots in black and white of the jumpers and the flight.

Movies of the action apparently satisfied the department that it alone had authentic photos of the uniform. So it admitted the color shot was one of its own.

"It is a department of National Defence photo, taken some months ago, of one of the uniforms being tested," a department spokesman conceded.

THE ANNUAL RATEPAYERS' MEETING
COLWOOD FIRE PROTECTION DISTRICT
will be held
MONDAY, APRIL 3 — 8:00 P.M.
IN THE FIREHALL
PLEASE ATTEND

Formal Occasion?
RENT-A-TUX
It's easy to feel RIGHT on formal occasions, weddings, etc. Rent formal wear that suits YOU!
Price & Smith
652 Yates St. 384-4721
25 Paces from Douglas St.

PEOPLE ARE STILL IMPORTANT IN THIS AGE OF MACHINES
You talk about computers and data processing. Ask any Data Processing supervisor what makes a computer installation smooth running and efficient and he will answer good personnel. He will also tell you that they are hard to come by, and perhaps hard to keep, because they are in demand.
Yes, it takes training to be in demand these days. Times have changed and are changing.
Are you keeping up or falling behind?
Remember, no one was born a Computer Programmer. Every single one of them had to be trained from the bottom up. That's what we do at our School.
You can do something for yourself today.
Telephone 385-2712
For a FREE APTITUDE Test to help determine your suitability to enter this career training.
ADVANCED COMPUTER DYNAMICS SCHOOLS
2020 Douglas Street, Victoria

THE NAME IS ASSURANCE
The Floral Funeral Chapel
GRAHAM E. McCALL
TORREY A. McCALL
ROBERT J. DYMOND
McCALL BROS FUNERAL CHAPELS
1400 VANCOUVER AT JOHNSON ST. 385-4465

MONDAY and TUESDAY SPECIALS
Prices Effective Monday and Tuesday, April 3rd and 4th
In Your Friendly Neighborhood Victoria Safeway Stores

Captain's Choice
Fish and Chips
Quick and Economical, Heat in the oven, Serve Frozen. 20-oz. pkg. 49c

Fruit Drinks
Empress Pure, Apple, Grape or Orange. 48-oz. tin 2 for 49c

Lucerne Bonus Quality,
Cottage Cheese
Regular, Farmer Style or 2%. 32-oz. carton 49c

SAFEWAY SAUSAGE SALE
Skinless Sausage
Economy Brand, Government Inspected, 1-lb. pkg. 39c
Breaded Sausage
Economy Brand, 1-lb. pkg. 49c
Beef Sausage
Economy Brand, 1½-lb. pkg. 89c
Breakfast Sausage
Economy Brand. Government Inspected.
1-lb. pkg. 67c 1½-lb. pkg. 97c
Pure Pork Sausage
Economy Brand 1-lb. pkg. 69c 1½-lb. pkg. 99c

SAFEWAY 10c SPECIALS
★Beans with Pork Rainbow—In Tomato Sauce, 14 fl. oz. tin
★Brunswick Sardines Packed in oil. 3¼-oz. tin
★Tomato Soup Or Vegetable—Clark's, 10-oz. tin
★Tomato Sauce Town House, 7½-oz. tin
★Lemon Juice Tree Sweet. 4¾-oz. tin
★Rover Pet Foods Dog or Cat, 14 fl. oz. tin
★Macaroni Creamette, 7-oz. pkg.
★Wheat Puffs Melograin 5-pt. pkg.
YOUR CHOICE 10c

Gem Potatoes
Local No. 2—Sound and Clean. Serve Boiled, Fried, Mashed or Baked. In Shopping Bag 10 lbs. 39c
SAFEWAY
CANADA SAFEWAY LIMITED

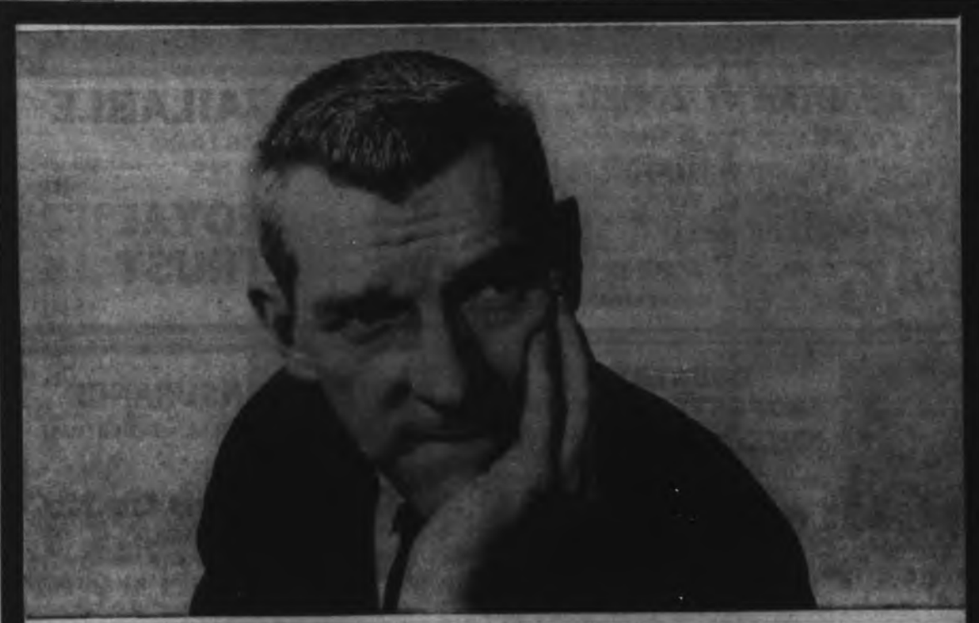

What Heating Fuel Is Best for Your Home—Oil or Electricity?

Electric heat has been available for over 25 years for domestic heating but it still costs up to 100% more than oil.

Electric heat does not circulate the air in your home. It is, therefore, not as healthy for your family since they continue breathing the same stale air again and again.

Why pay twice as much for less comfortable heat?

Oil, on the other hand, is the only automatic heating fuel that has been developed and refined specifically for home heating. It provides an even heat throughout the heated area and it keeps circulating and filtering the air.

Use economical, clean, dependable oil heat.

OIL HEATING ASSOCIATION OF GREATER VICTORIA
Oil HEATS BEST

B.C. Executive Calls Critics Haywire

Penny Mine Stocks Win Strong Defence

By HARRY YOUNG
Business Editor

The president of one of B.C.'s mining exploration companies says the views expressed recently by New Democratic MLA Leo Nimsick, and part of an article here on the Vancouver Stock Exchange and the promoters are "haywire."

J. E. R. Wood, president of McKinney Gold, told his shareholders recently he sees nothing wrong with the present setup in B.C.

He said there was a unique co-operation between the B.C. securities commission and the Vancouver Stock Exchange so the mining promoters "have as fine a group of men as one could wish for to operate under."

IN DEFENCE

In defence of the status quo he pleads, "We have an excellent community and atmosphere in which to finance new ventures, so let us see we do not destroy it as has happened and is happening in other jurisdictions"

His special concern is about the standing of the Toronto Stock Exchange, which until just after the war was dominated by members of the old Standard Stock and Mining Exchange who "understood" the mining business.

'BLUE BLOODS'

Now the TSE is run by a group of what he called "the bluebloods," who represent the leading national investment houses and are members of the Investment Dealers Association of Canada.

"They have created a different type of business and a different breed of cat."

Mr. Woods finds the TSE dominated by conservative thinkers who specialize in bonds, industrial securities and senior mines.

"They have a holier-than-thou attitude toward mining promoter and mining brokers," he says.

SICK, TIRED

"I am sick and tired with the points of view held by many of the so-called bluebloods of the financiel community."

Mr. Woods gives a long list of successful mining operations which have been created by Canadian mining men from money raised through primary distribution of stock from the various stock exchanges.

He believes this is proof that the present B.C. system is sound, and should not be persuaded to follow the tougher lines now being taken in Toronto and elsewhere.

* * *

BEER SALES HIT

The unproved assumption that people lost their lives in Quebec City by drinking beer manufactured by Dow is continuing to hit sales of Canadian Breweries products in that area.

Consolidated sales of Canadian Breweries dropped by 4.7 per cent in the nine months ended Jan 31, and the decrease in sales and earnings is stated by the company to be reflected entirely in Dow products and the Quebec City incident.

Net earnings of Canadian Breweries for the nine months period were $8,754,796 (32.03 cents) compared with $9,191,621 (33.88 cents) in the corresponding period of the previous year.

* * *

DEAL DEFENDED

Walter Eilers, president of Sileurian Chieftain, who recently returned from holiday in Hawaii, has defended his company's agreement to hand over management of its Alice Arm molybdenum property to Bethlehem Copper.

Mr. Eilers said Bethlehem's proposition was a great deal better than the firm had received from three other major mining companies.

"Not only was it the best deal but it also meant that we were dealing with a Canadian company," said Mr. Eilers.

U.S. FIRM

The other negotiations had been made with U.S. mining companies. Mr. Eilers said Bethlehem had signed up Boyles drilling company for a deep drilling program at Alice Arm as soon as the snow melts.

The initial holes this year will be alongside the high grade orebody which was proved as far as 200 feet in last summer's exploration work.

"We hope that the rich ore will be found to continue at depth," said Mr. Eilers.

Ore value in the high-grade section already outlined is estimated between $6,000,000 and $7,000,000 at present molybdenum prices.

In the deal with Bethlehem, Sileurian will have 35 per cent interest in a new company which will be formed if expectations are realized in exploration work to be financed by Bethlehem.

* * *

JOB FOR BECHTEL

Lornex Mining Corporation has appointed Canadian Bechtel as consulting engineers for its investigation program at the copper-molybdenum prospect in the Highland Valley.

The program involves underground testing and bulk sampling. Management of Lornex is held by Rio Algom, and Canadian Bechtel will work under the direction of Rio Algom engineers.

* * *

THREAT TO GAS LINE

A further delay to Trans Canada plans to build a new pipeline through the U.S. to serve eastern Canada has been threatened by Northern Natural Gas Co. of Omaha.

The U.S. firm has a counter-plan before the Federal Power Commission to buy Canadian gas at the Manitoba border and to see U.S. gas to eastern Canada at Sarnia, which it hopes will be accepted by the U.S. authorities.

* * *

EARNINGS IMPROVE

Improvement in earnings of Kelsey Hayes, one of the U.S.-controlled auto parts manufacturing companies in Canada, are reported for the six months ended Feb. 28.

Net earnings rose to $465,660 (42 cents) from $254,174 (23 cents) in the corresponding period of the previous fiscal year. In the quarter ended Feb. 28, the net earnings were $260,662 (24 cents) against $104,324 (9 cents) a year earlier.

* * *

EXPANSION PLANNED

Increased refinery requirements have caused Interprovincial Pipe Line Co. to plan expansion of its carrying capacity both in Canada and the U.S.

The National Energy Board has recommended for cabinet approval a program of $46,000,000 to make 13 separate loop sections of the line in Canada. In the U.S., Interprovincial's U.S. subsidiary plans to build 101 miles of 24-inch loop as well as 10 new pumping stations.

* * *

HUSKY WELL PREPARED

Husky Oil Canada increased its daily oil production by 27 per cent to 25,500 barrels, according to Glenn Nielson, president, in the company's annual report.

He said Husky had acquired 1,000,000 royalty free acres around Lloydminster from Canadian Pacific Oil and Gas on a renewable 25-year lease. The deal will provide Husky with sufficient low-cost production of ashpalt crude oil to last into the next century.

* * *

JAPANESE AGREE

The Japanese government has authorized an expenditure of $250,000 by the Furukawa Mining Co. of Tokyo for a diamond drilling program on the West Coast Resources Ltd. Oro Denoro property.

The property near Greenwood is estimated to have indicated reserves of 46,305,000 tons of Commercial copper - gold - silver ore, averaging .926 per cent copper, .024 ounces gold and .33 ounces silver.

No Price Boost

Golds Losing Some Glitter

By HARRY YOUNG

Holders of shares in gold-producing companies appear to be giving up hope that the price of gold is going to be increased.

On the London Stock Market gold shares have fallen to their lowest levels since 1955, and the Financial Times gold index is down to 47.8 from 65.2 a year ago.

* * *

Many holders of gold shares do so as a hedge against inflation and against depreciation of paper money. The improvement in the British balance of payments has made a sterling devaluation less likely.

Nor is there any suggestion the U.S. is weakening in its resolve to hold the price of gold at $35 an ounce, where it has been fixed for many years.

* * *

As a result gold shares with their rising costs and labor unrest in the industry have lost their glamor.

South African gold shares are among those most heavily hit. In Canada many mines are continuing to produce only because they are government-subsidized.

Warehouse Inspection

President of Canadian Warehousing Association, William Greenwood of Halifax will meet local association members in Victoria stop next Friday during current nation-wide trip. He is also president of Maritime Warehousing and Transfer Co.

Vancouver Week's Trading

For the Week Ending April 1
Compiled by the
Vancouver Stock Exchange

	Sales	High	Low	Close	ch'ge
OILS					
Bala Res	473710	300	272	285	+20
Castle Oil	1500	32	30	30	
Commercial	8600	30	26	27½	—06
Five Star	9500	35	30	33	+03
Fort St Jim	4800	75	72	72	—01
Futurity	51250	45	35	41	+08
Merit Oil	26300	9	8	8	
Merland	16200	35	32	35	+04
Midland	42200	11	9	9½	—01
Ryl Am B	27200	90	73	90	+10
RC Venture	11300	40	30	40	+02
Share Oils	19350	50	48	50	—02
Sunlite Oil	10000	101	100	101	+01
Syracuse	2500	51	51	51	
TOTAL OILS 797,130.					
BANKS					
Montreal	40	6625	6625	6625	+75
Nova Scotia	50	75⅝	75⅝	75⅝	
Cdn Imperial	100	7100	7100	7100	
Royal Bank	60	7975	7975	7975	
TOTAL BANKS 250.					
CURB					
AM Climax	6000	5125	5125	5125	
Bell Phone	385	5025	5000	5025	
Cda Tungsten	200	172	172	172	
Cmbia Rvr	8300	110	105	105	
Flagstone	20000	95	80	90	+05
Kelsey Wheel	100	1400	1400	1400	
TOTAL CURB 46,989.					
INDUSTRIALS					
Alcan Alum	1200	3325	32⅞	33¼	—25
BA Oil	70	3325	3325	3325	
BC Sugar cm	25	2400	2400	2400	
BC Tel	130	6775	6775	6775	+200
BC Tel 4% pfd	5	8800	8800	8800	
BC Tel 4¾ '56	10	8700	8700	8700	
BCT 6 pfd	10	----	----	10400	
BCT 6 pref	15	----	----	10475	
BCT 5¾ pfd	35	----	----	10150	
BCT 515 pfd	10	9100	9100	9100	
Can Iron	200	20⅜	20⅜	20⅜	
Cdn Brew	8175	700	6⅞	700	+12
CPR	210	6700	6700	6700	
Cptl Estates	250	330	340	340	
Cent '62 wts	1200	30	30	30	+05
Chemcell	50	1400	1400	1400	
Col Cellulose	100	500	500	500	—12
Col Nat Gas	900	1450	1450	1450	
Cominco	780	3300	3225	3275	+125
Com Accept	2000	145	145	145	
Cons Buldg	600	150	145	145	—10
Crush Inter	123	12⅝	12⅝	12⅝	+62
Dist Sgrms	340	3850	3850	3850	
Doman wts	400	90	90	90	
Doman 6½ pr	900	975	925	925	—50
Dom Stores	100	2050	2050	2050	
Domtar	850	17⅞	1775	1775	—25
1st N Mtge	2000	305	300	300	
1st Nat wts	400	130	110	130	
Fundy Chem	700	600	600	600	—88
Gil Inter L	1500	730	6⅞	725	+25
Grouse Mtn	200	225	225	225	
Grwr Wine B	906	335	325	325	—10
Home Oil A	400	21⅞	2100	21⅞	+175
Ind Accept	100	24⅝	24⅝	24⅝	
Inld N Gas	2700	1050	1025	10⅝	—25
Inld G 5 pfd	300	1675	1675	1675	
Inspiration	3300	185	185	185	
Inter Brew B	204	900	900	900	+25
Johnston str	100	7⅛	7⅛	7⅛	—25
Johnston pfd	100	975	975	975	
K Douglas	100	475	475	475	
Lafarge Cem	700	1450	13⅝	13⅝	
Laurentide	200	475	475	475	—62
Loblaw Co B	600	875	875	875	
MacB Bldel	1708	3025	29⅝	2975	+25
S Madill Ltd	200	475	450	450	—25
Massey Frgn	500	2375	2350	2350	
Molson A	400	22⅝	2300	22⅝	+125
Neon (new)	1750	675	6⅝	6⅝	
Noranda	100	5500	5500	5500	
North Cent G	60	1250	1250	1250	
Okgn Hlcptr	3335	290	280	290	—05
PC Term	50	2150	2150	2150	
Pacific Pete	1500	1300	1175	1300	+175
PW Airlines	4960	1075	1025	1075	+37
Panco pfd	100	4750	4750	4750	
Saratoga A	1000	390	375	390	+05
Scott Paper	150	1975	1975	1975	—25
Sun Pub A	300	2800	2750	2750	
Trans C Pipe	371	29⅝	2775	29⅝	+200
Trans Mtn	500	1775	1750	17⅝	
H Walker	200	3275	3250	3275	
W Brasting	100	1500	1500	1500	
Weldwood	900	1075	1050	1050	—62
W Heritage	200	100	100	100	
WC Prdts	1365	600	550	5⅝	+62
WP Yukon	1950	1275	1200	1275	+87
Woodward	3120	2900	2850	2900	+100
TOTAL INDUSTRIALS 65,513.					
MINES					
Ace Mining	79750	34	29	29	—03
Adera Ltd	608000	81	71	75	—02
Anvil River	29000	42	37	40	—01
Arlington	160000	46	41	42	—01
Arctic	163000	120	95	111	+12
Atlas Ltd	9950	235	215	215	—15
Benson	21700	29½	26	28½	+01½
Bethlhm Cpr	4725	655	630	650	+05
Blue Star	51750	13	12	13	
Bornite Rdg	22500	32	30	30	—01
Bralorne	1500	180	150	180	+10
Brenda	6709	705	670	675	—30
Brenmac	32850	50	45	45	—01
Buchanan	13000	28	25	26	+01
Buttle Lake	83700	52	44	45	—06
Canusa Mine	3800	40	39	40	
Capri Corp	33350	23½	21	23½	+01½
Criboo Bell	20900	205	175	196	+16
Cariboo G	80725	45	32½	42	+09½
Cacde. Moly	25350	145	137	140	+02
Cassiar	5000	22	20	20	
Casino Sil	4300	46	41	43	—02
Chataway	11300	38	36	37	
Coast Sil	119300	74	49	49	+13
Con Skeena	134880	87	59	87	+25
Con Stndrd	1000	11	11	11	
Con Van T	540	24	19	24	
Conti Con	22650	6¼	5	5½	—01
Conti McK	9500	40	33	40	+05
Cont Ptash	37440	19	17	17	—01
Cpr Ridge	114150	41	33	37	+03
Cpr Soo	44800	28	25	27	+01
Coronet	11550	151	150	150	
Cowichan	17900	37	34	37	
Craigmont	100	1250	1250	1250	—25
Crwn Silver	21000	8	7	7½	—00½
Croydon	26300	41	37	41	+03
Cumont	11700	31	27	29	—01
Dolly Vrdn	51400	41	35	35	+05
Dundee	22500	13	11½	11½	—00½
Dynasty	14875	860	765	790	[illegible]
Earlcrest	27200	15	13	13½	—01
Endako	5730	1200	11⅞	11½	
Fidelity Inv	500	30	30	30	
Galaxy	82530	37	35	35	+00½
Gem Exp	50988	15	13	13	—01
Gencona	43050	26	22	25	—02
Gen Res	13000	15	14	14	
Giant Exp	4300	37	35	35	—03
Giant Mact	8834	140	130	133	—02
Golconda	100	1050	1050	1050	
Granduc	2975	410	385	410	+20
Grandview	300	5	5	5	
Granisle	400	560	560	560	—25
Highlnd Bell	335	1000	950	1000	
Highmont	23110	505	440	490	+15
Hogan Ltd	14700	43	38	40	—02
Homestake	23200	25	22	22	
HB Mount	1000	15	15	15	
Hurley Rvr	19900	11½	7⅛	10	—01
Jaye Exp	5500	18	17	17½	—00½
Jersey Con	19000	20	18	19	+01
Jericho	31300	15	13	14½	+01
Kamloops	34200	21	18	21	+03
Lndn Pride	18000	12	11	11	—01
Lornex	5500	475	430	465	
Lytton Min	15500	84	70	84	+15
Madrona	35000	57	46	55	+04
Magnum	73900	70	56	70	+10
Mariner	4000	28	27	27	—05
Merritt	130150	38	29	36	+01
Mid West	67300	57	50	57	
Minrl Mount	500	25	25	25	+00½
Molymine	39500	39	34	39	+04
Mt Wshntn	18700	18	16	16	—03
Nadina Exp	6150	205	190	190	—09
National	11500	11	9	10	
Native Ltd	188000	91	71	88	+15
N Cronin	21500	16	14	15	—01
N Imperial	62900	390	335	340	+10
N Indian	34650	25	21	23	+01
N Privteer	62500	36½	24	32	+07
Norgold	4500	9½	8	8	—00½
Northlode	9100	75	65	72	+08
North Ldge	29000	19	15	15	—02
NW Vnture	13000	11	10	10	
Pacific Sil	21500	17½	16½	16½	
Patricia Sil	27900	31	28	28	+04
PCE Exp	13300	83	78	78	
Peel Res	60506	16	15	15½	
Peso Silver	4715	85	80	80	—05
Pine Bell	5000	32	30	31	—01
Pine Point	280	5175	5150	5150	—50
Placer Dev	600	3300	32⅝	32⅞	
Polaris Ltd	6465	34	28	28	—02
Pyramid	4700	345	330	330	—10
Quatsino	30500	28	22	28½	+04½
Rodstrom	27000	38	34	37	+03
Rolling Hill	33700	33	32½	33	+01
San Doh	110800	27	19	24	+01
Silbak Pmr	5800	29	28	28½	—00½
Sileurian	70840	84	69	83	+14
Sil Arrow	514300	57	42	52	+12
Sil Butte	32500	16	12	15	+01
Sil Ridge	4700	12	11	12	
Sil Stndrd	10880	93	90	90	+02
Silver Titan	6100	145	137	142	—03
Slocan Ot	15300	25	22	25	+00½
TC Exp	48700	43	30	37	
Tay River	9000	27	25	27	+03
Tyir Bridge	6800	20	18	18	+01
Texmont	4600	68	65	67	—01
Torwest	294400	67	58	61	
Trans Res	3000	15	14	15	
Trojan Con	86200	28	23	25	+01
Utica	80900	205	192	204	+10
Vananda	82864	17½	15	16	
Vanmetals	17000	12⅞	11	12½	—00½
Ventures	63500	55	45¼	50	+02
WC Res	102800	91	80	85	+02
W Beaver	33163	10	8	9½	—00½
Western Exp	3000	8½	7	8½	
West Mines	16035	430	400	430	+10
Ykn Antmy	4000	40	36½	37	—03
TOTAL MINES 5,320,045.					
TOTAL TRADED: [illegible]					

Senators Fill Chamber

As prelude to Chamber of Commerce Week in Canada this week, Victoria chamber last week seated its new senate, advisory group composed of past presidents. They are Major H. Cuthbert Holmes, centre, and from left, E. W. Arnett, E. E. Pearlman, G. Fitzpatrick Dunn, F. W. Hawes, chamber manager Earl Dicknoether, president and ex-officio senator Courtney Haddock, Mayor Stephen, A. E. Walters, G. C. Parrott, Aubrey Kent and Alan Pendray.—(Jim Ryan)

Appointment Announced

MR. PETER YOUNG

Mr. Robert G. Raymond, president and general manager of B.C. Land and Insurance Agency Ltd., 922 Government St., Victoria, B.C., announces the appointment of Mr. Peter Young to the position of Securities Department Manager, effective April 3, 1967.

Mr. Young brings to the public the benefit of over fifteen years experience in the investment and securities field. He is well known locally, having been on the executive of the Royal Victoria Yacht Club and also Charter President of the Canadian Cystic Fibrosis Foundation, Victoria Chapter.

Chrysler Lays Off 21,000 for Week

DETROIT (UPI) — Chrysler slashed 22,800 cars from its April production schedules Friday, laying off 21,100 workers in five states for one week.

It was Chrysler's second major cutback of 1967 and the latest in a continuing series of layoffs in the entire auto industry as sales continue to drop.

The assembly plants to be affected and the number of men involved include St. Louis, 3,100; Los Angeles, 1,300; Newark, N.J., 3,800; Belvedere, Ill., 3,500; Lynch Road, Detroit, 3,500; and Hamtrack, Mich., 5,900.

The workers will be laid off for five days at each of the plants.

RUBBER STAMPS
LEGAL SEALS
SAME DAY SERVICE
PHONE 382-2428
WE DELIVER

CASH
for
Mortgages and Agreements
If you have sold your home with a down payment and are carrying the balance on an agreement-for-sale, a 1st Mortgage or a 2nd Mortgage with monthly payments, and you would now like to receive your balance in cash, phone 385-6741 or Eves. 383-8884 and ask for J. D. SMITH. Immediate cash available for you.
NORTHWESTERN SECURITIES OF VICTORIA LTD.

Daily Newspaper for RESULTS!

ASK RITHET'S
Commencing on Friday evening, April 7th, Rithets Real Estate Department will be open every Friday evening from 7 p.m. to 9 p.m. with qualified personnel in attendance to assist you with your Real Estate questions.
This is another free service of Rithets, please drop in when you are down town shopping on Friday evenings and discuss your problems.
We will be pleased to help you.
The Lavender Lady
Ask Rithets for real satisfaction.
RITHET AGENCIES LTD.
Insurance — Real Estate
Mortgages
714 FORT STREET
Just Above Douglas
Office, 382-4251

Are You A QUALITY BUYER or a BARGAIN HUNTER?
Carefully chosen investments by Victoria Mortgage management provide high-quality protection for its investors. 30% of investment funds are secured by property including SEAFRONT, RIVERFRONT or LAKEFRONT. Every $3,300 invested with Victoria Mortgage is secured by an average of $10,000 Prime Real Estate. Government Bonds and Share Capital add additional security. 7% to 7½% yield on this class of investment is a bargain.
We suggest Victoria Mortgage Debentures are for both the Quality Buyer AND the Bargain Hunter. 7½%—5 year; 7¼%—2½ years; 7%—1 year. To have full particulars mailed, together with our prospectus, merely phone 384-7128.

THE BIG DIFFERENCE IN LIFE INSURANCE
...IS COST. AND FEDERATED COSTS LESS—SUBSTANTIALLY LESS! BEFORE YOU ENTER INTO A LIFE CONTRACT INVESTIGATE...
Federated INSURANCE
BUSINESS HOME CAR LIFE
CALL JOHN F. H. HISSINK
Bus. 382-8043
Res. 385-6879

CREDIT BUREAU OF VICTORIA LTD.
203 - 10 JONES BLDG. — 723 FORT ST. — EV 5-3311
Phone for Free Debt Counselling Service
MEMBERS ASSOCIATED CREDIT BUREAUS OF CANADA AND AMERICA
CREDIT AND PERSONNEL REPORTS
ACCOUNTS RECOVERY SPECIALISTS
Established 1911

SERVICE STATION FOR LEASE
to ambitious individual. $3,000 capital requirement.
Contact Mr. P. B. McWilliams, Shell Canada Ltd.
384-0742

C. DAVID MOORE
Chartered Accountant
wishes to announce the opening of an office for the practice of his profession at
4486 WEST SAANICH ROAD
ROYAL OAK SHOPPING CENTRE
TELEPHONE 479-2876

OPEN HOUSE
1050 TERRACE AVENUE (off Oak Bay Avenue)
SATURDAY and SUNDAY — 2 TO 6 P.M.
New, 4-bedroom, 2-bathroom home; suitable for professional man as residence and office.
Good N.H.A. 6¼% Mortgage
PRICE REDUCED TO $22,000
Kangro Construction Co. Otto Leemment, Builder 382-8837

APARTMENT ZONED
QUADRA STREET BETWEEN
BAY AND KINGS RD.
13,300 Sq. Ft.
Call MR. MILLAR
P. R. BROWN & SONS
385-3435 Res. 477-1027

NOW AVAILABLE
MORTGAGE LOANS
UP TO 84%
ROYAL TRUST
1205 GOVERNMENT 388-4311

BILL SQUIRES
COUNTRY PROPERTY WANTED
ACREAGE, improved or unimproved.
HOMES with VLA approval.
Immediate inspection.
(See Ruth on Social Page)
PRICED UP TO $25,000
Call 385-6741 Anytime
NORTHWESTERN SECURITIES OF VICTORIA LTD.

GENERAL INSURANCE
PERSONAL - COMMERCIAL - INDUSTRIAL
Consult
P.R. BROWN & SONS, LIMITED
INSURANCE SPECIALISTS
Serving Victoria for Over Half a Century
762 FORT STREET EV 5-3435 ANYTIME

British Columbia Forest Products Ltd.
SOLICITOR
British Columbia Forest Products Limited requires a solicitor with approximately three to five years' experience to assist in the management of the Company's corporate and legal affairs.
Salary is commensurate with experience. For further information contact Mr. Don Stevenson, Recruitment Supervisor, at 1190 Melville Street, Vancouver. Telephone 682-1444.

FOR SALE
DOUGLAS ST. approximately 50,200 sq. ft. 184' frontage, cleared and leveled. Suitable for Motel, Service Station or Business expansion.
146' frontage, 14,600 sq. ft. Douglas at Cloverdale
FISGARD ST. 94' frontage—800 blk. Fisgard.
C. G. HEISTERMAN & CO. LTD.
1121 BLANSHARD ST. 383-4161

OPEN HOUSE
1914 SAN PEDRO
(Off San Juan)
TODAY — 1-5 P.M.
4-Bedroom split-level home. With 2 full baths, carport, sundeck. Large lot $22,800
With $4,440 Down
6¾% MORTGAGE INTEREST
Other 3-bedroom homes under construction in this area for sale.
Charles Morris, 384-1224 in Attendance.
REESON and PINCH HOMES
"Buy Direct From Builder"

AGF Canada's most dynamic MUTUAL FUND
AMERICAN GROWTH FUND a CANADIAN Mutual Fund investing in the dynamic "Growth through Research" industries of the United States.
20% INCOME TAX CREDIT ON DIVIDENDS
get the facts NOW!
agf management limited
218 - 1207 Douglas Street, Victoria
388-4659
Manager: Dick Bateman Mrs. Anne McKowan Rep.

FUJI MICRO SAFETY

Outdoors with Alec Merriman

World Your Oyster When Camping

There is a long stretch of good fishing water with a lovely picnicking and camping spot along the Oyster River flats, three or four miles in from Oyster Bay, midway between Campbell River and Courtenay.

At Black Creek, near the entrance to Miracle Beach Park, a road takes off to the left (as you drive from Courtenay) and this follows Black Creek for some distance until it ends at a beautiful private campsite on a lovely slow pool on the Oyster.

★ ★ ★

We haven't been up that road, but we will this spring. We saw this riverside campsite from the other (north) side of the river when we were on an exploration trip.

To reach this north side you turn left (coming from Courtenay) soon after passing the Oyster Bay Resort and just where the old Iron River Logging buildings used to be. It is an inconspicuous turning.

★ ★ ★

From there it is 3.4 miles up the unused MacMillan Bloedel Iron River Logging Road, which features some terrible potholes and washboard, to a left turn which cuts back towards the river. Then the road is just an overgrown trail and willows and small firs flank the road and slap against your vehicle. With only 650 miles on our new Travel Wagon we cracked our west coast mirror on this road.

★ ★ ★

Just .7 miles past the left turn you come out onto the Oyster River Flats at a junction. A sharp right turn for .3 miles takes you to an upstream river spot with a picnic site on a sandy pool, a little falls and some nice fishing water.

We intend to go back to visit this spot this spring or next September and maybe spend a day or two river loafing.

From this junction we took off straight ahead through a young pine forest to the river where we fished and hiked the river path downstream.

But first we drove along the road, straight ahead, for 1.6 miles to a turn-around where we left Gordy Lamont and Ed Enns to follow another trail to the river and then fish upstream to meet John Ebert and myself.

From that turn-around it is .6 miles to the broken bridge over the Little Oyster. A road from the highway reaches this bridge, but you can't cross.

This is rough road with almost-ditches across it at times and it was on this road that we found how useful our limited slip axle (posi-traction) was, as we just eased the car into the ditches and over without even a skid or a slip of the tires.

The big west coast rear view mirrors came in handy when we reached the broken bridge and had to back up some distance for a turn-around on the narrow road, with ditches on both sides.

You can park at the washed-out bridge and follow the trail for 200 yards down the Little Oyster to the junction with the Big Oyster where there is beautiful big water and a nice fishing riffle.

From the junction, with chest waders, you can walk downstream along the river, wading back and forth until you reach the highway bridges. But, since we fell in we have had enough wading in the Oyster for a little while.

There are no big fishing pools, as we know them in the Cowichan River, but there is some interesting water which holds fish at the right times.

Don't bother to fish the Little Oyster.

★ ★ ★

Back to the junction where we headed for the river.

You can fish upstream or downstream, but we decided to fish down to meet up with the rest of the party.

Even if you don't get fish, this is a lovely river just to walk along, nice sand bars, plenty of riffles, some deep runs and plenty of places to fish.

It is trout water as well as steelhead water and Ebert said June, September, October and November are the best trout months, and the Oyster holds steelhead until May.

★ ★ ★

After an enjoyable two or three hours on the Oyster River Flats, we decided on a little sightseeing with Ed and John as guides.

Back on the Iron River Logging Road, we turned left to carry on from where we had turned onto the side road.

We passed under the power line 1.3 miles along and then on our left was fine view of the Oyster River winding far below and the Forbidden Plateau in the distance.

★ ★ ★

Another 1.9 miles through forest plantation and we came to a junction with the Comox Logging Road. Another .3 miles along is another junction and again keep left and .3 miles further along is the bridge over the Oyster for a spectacular view of the Oyster River Canyon.

We went back to the junction and turned left onto the Comox Logging Road.

Thirteen more miles brought us to the junction at the Campbell River bridge.

Merriman photograph shows Oyster River canyon

Identical Twins Match Fines for Disturbance

Identical 19-year-old twins Larry and Gary Davidson, of 548 Toronto, were given identical fines by Magistrate Edmond Jorre de St. Jorre in central magistrate's court Saturday.

The brothers pleaded guilty to a charge of causing a disturbance on View Street Friday night and were fined $25 each.

Constable Ronald Stewart told court the two were asked to leave a teenage dance because of their boisterous conduct and, when outside the View Street dance hall, they ignored the constable's warning to stop shouting and go home.

As he imposed the fine, Magistrate St. Jorre observed that more than likely they were two kindred spirits letting off steam.

★ ★ ★

John Brennan, no fixed address, was sentenced to 21 days in jail after pleading guilty to a charge of vagrancy.

Court was told the accused was stopped by police while walking in the 600 block Fisgard about 12:30 a.m. Saturday.

He told police he had been released from jail the previous day and had no place to sleep.

Magistrate St. Jorre suggested he visit the Salvation Army when he finished his term.

HAGAR & SWAYNE LTD.
810 YATES STREET
CALL 384-0531 (24 Hrs. a Day Service)
JOHN BISHOP OFFERS:

RESIDENTIAL

ROCKLAND LUXURY VILLA — $39,900
Beautiful, charming and secluded. Dignified seaview living room. Guest size dining room. 2 patios and sundeck. 3 bedrooms. 3 bathrooms. Den with fireplace. Terrific landscaping.

LUXURY SEAVIEW HOME — $45,000
Near Swartz Bay, almost new. 4-5 bedrooms—3 bathrooms. Big living and dining rooms. Magnificent kitchen. Full in-law suite. Rec-room with fireplace. Double carport. BIG secluded lot.

ALBERT HEAD, HUGE SEAFRONT HOME — $42,500
Grand piano size living room. Big dining room with patio. Cozy den with fireplace. 3 bedrooms—2 bathrooms. Own boatramp. Lovely beach. Terrific Seaviews. 3-car storage.

COMMERCIAL (Business Opportunities)

4 Business Lots on Douglas St. — $101,000
Near Mayfair. Approx. 31,000 feet. Ideal for clinic or office bldg.

Outstanding Tourist Dining Room — $120,000
Giftshop—Full service station. Large, beautiful owner's apartment. Approx. 12 acres. Excellent P. & L. statement.

Big Trailer Park and Marina — $110,000
Beautiful seafront home. Coin launderette—Easy boat ramp. Outstanding potential. Approx. 4½ acres.

Small Autocourt — $45,000
Two good homes and five cottages. Over 1 acre of lovely seafront. Plenty of space for development.

Outstanding Resthome — $57,500
Licensed 19 persons. Partly brand new. Large lounge. Big sundeck. Excellent profits.

Oak Bay Lovely Home and Grocery — $23,900
Live FREE and have a fine home with an income. Double garage, workshop or guest cottage. Pleasant garden. Real buy!

To View Next Week and Full Particulars, Call:
JOHN BISHOP
384-0531 (Day or Night)

INVESTIGATE
N. L. O.
Something new in automobile purchase. If you want to keep your cash liquid, it would pay you to investigate our NATIONAL • LEASE • OWN PLAN. You can lease • own a new Imperial, Chrysler, Dodge, Triumph or ANY new car of your choice.
Over 2/3 of your monthly payments apply to purchase.
Call either of our N.L.O. Consultants, Mr. Howard Mullin or Mr. Marshall Murray.
NATIONAL MOTORS
Imperial Chrysler Dodge
819 Yates 384-8174

SPECIALIZING IN MINING ISSUES
inquiries invited
McLAUGHLIN, BRIDEN & ASSOCIATES LTD.
H. A. BRIDEN
D. W. McLAUGHLIN
S. DAVID ANFIELD
848 WEST HASTINGS STREET, VANCOUVER 1, B.C. • 685-3744
Broker-Dealer

PROVINCE OF BRITISH COLUMBIA
has openings for
PERSONNEL ASSISTANTS, VICTORIA

For Position Classification, organization studies and wage surveys. For Recruitment, selection and testing. For Departmental personnel duties in the Forest Service.

These are essentially training positions leading to higher grades within the Personnel Officer series, after suitable periods of training and on demonstration of ability.

SALARY: $476, rising to $580 per month, proposed April 1, 1967, for Personnel Assistant. Requires university graduation with a degree related to Personnel Administration and preferably some related experience.
COMPETITION No. 67:320

AGRICULTURIST, VANCOUVER

To develop co-ordinated approaches to encourage improvements in dairy plant and farm premises and practices, integrating programs for sampling and reporting I.R.M.A. analysis, other co-operative programs and duties related to the Milk Industry Act.

STARTING SALARY: $6,456-$7,752 per annum, depending on qualifications, rising to $9,540 per annum, proposed effective April 1, 1967.

Requires B.S.A. degree, eligible for registration as an Agrologist and laboratory work.
COMPETITION No. 67:321

HYDRAULIC ENGINEERS

1. POWER AND MAJOR LICENSES DIVISION, VICTORIA—COMPETITION No. 67:322.
To conduct engineering studies relating to major hydro developments.
2. IMPROVEMENTS DISTRICTS DIVISION, VICTORIA—COMPETITION No. 67:323.
To investigate existing and proposed waterworks, sewerage and irrigation systems and to prepare feasibility and detailed reports based upon physical and economic characteristics; required to design such systems and perform related work.
3. ASSISTANT DISTRICT ENGINEERS—WATER RIGHTS BRANCH—COMPETITION No. 67:324—Mission.
COMPETITION No. 67:325—Nelson.
COMPETITION No. 67:326—Kelowna.
To assist in administration of the Water Act in the above noted districts; inspect applications, supervise field surveys, attend public meetings, issue orders under the act, supervise water bailiff, regulate water use, investigate and report. Requires registration, or eligible, in B.C. as a Professional Engineer and experience in the appropriate field.

SALARY: $8,040 rising to $9,960 per annum, proposed effective April 1, 1967.

Applicants for the above positions must be Canadian citizens or British subjects. Obtain applications from B.C. Civil Service Commission, 544 Michigan Street, VICTORIA, and return by APRIL 12, 1967.

Our Principals

Better Teaching Leads All Goals

Jack Drummond, principal of Colquitz junior high and for the past year president of the district's principals' association, carries one big belief through his daily work:

"We're not teaching math, or social studies, or literature, or whatever; we're teaching youngsters."

With this in mind, he is constantly striving for improved methods of teaching.

★ ★ ★

Drummond

★ ★ ★

CITY NATIVE

A Victoria native, Mr. Drummond attended Oaklands elementary, Victoria high, Victoria College at Craigdarroch, then normal school. His university degrees came later, over a period of time.

His first year of teaching was spent at Port Renfrew, in a one-room school with 16 students from Grades 1 to 10. From there he came in to Royal Oak on West Saanich Road, teaching grades 6, 7 and 8 for three years.

THREE YEARS

Followed three years during the war with the Royal Canadian Navy as radio-artificer, then it was off to UBC for his BA. The next two years he taught social studies and was counsellor for Grades 10 and 12 at West Vancouver High, before returning to Victoria and S. J. Willis.

In 1956 Mr. Drummond was named vice-principal of Colquitz, and stepped up to his present post in 1962. He still teaches guidance, in a school that includes 956 students in 30 divisions.

"Discipline" is a word used frequently by Mr. Drummond as he discusses his work—but it's not used in the sense of student behavior. To him, discipline is more the application of a teacher to the manner in which he reaches his students.

GREATEST REWARD

Today, he finds his greatest reward in meeting students who, although never among the highest-standing at school, have still applied what they learned to become successful in their chosen work.

Fishing and golfing are Mr. Drummond's primary hobbies—when he can find time for them—and he follows with keen interest the activities of his son and daughter, now in Grades 8 and 10 in their schools.
—E.M.S.

City Men Will Direct Summer Art School

Two Victorians will be on the faculty of the eighth session of the Okanagan Summer School of Arts in Penticton July 10 to 29.

Eugene Gallant, associate director with the Bastion Theatre, will conduct a drama workshop and Dr. Marcus Bell, assistant biology professor at the University of Victoria, will teach ecology and conservation in the science workshop.

RAVE NOTICES

Franklin White, renowned mime and ballet performer who received rave notices for his staging of An Evening in Ballet in Victoria in 1965, will instruct classes in ballet, mime and the national dance.

Leonard Weaver of Salmo, a former flamenco guitarist on a Victoria radio station, will conduct classes in guitar and folksinging.

The band workshop is being conducted this year by Dwaine Nelson of Dickinson, S.D., and Rachel Welke of Seattle.

OTHER COURSES

Other courses are, creative dance, batik, creative writing, French, mass communications, orchestra, painting, piano, pottery puppetry, sculpture and vocal.

The school was started in 1960 by a group of private citizens with backing from the city council and has grown from an original enrolment of 325 to 735 last year, including six Victorians—Dick Auchinleck, Andree Bernard, William McFarlane, Mrs. Adele Lewis, Mrs. Ingrid Greenlees and Adair Green.

The site of the school is the Penticton high school, and many of the classes are conducted out of doors in parks, on the beaches and on private lawns.

Inquiries about this year's classes have come from as far away as Florida and the Yukon, California and Ontario, as well as neighboring states and provinces.

WHY? are More and More People Moving UP to the SIMCOES
CHECK THE FEATURES YOURSELF!
- No Main Street Noises
- Shopping Across Street
- Heated Swimming Pool, Saunas
- Suites Second to None!

ASK ANY OF OUR OVER 200 TENANTS
Then Move Up to the Wonderful World of
THE SIMCOES
440 SIMCOE 385-3111

Now you can hop the Pacific with BOAC

Starting April 1, BOAC has a brand new hop . . . we can fly you right across the Pacific, all the way to Australia. At the same time we're introducing new low fares—from only $817* return. That's $274* less than the current lowest South Pacific fare.

We'll jet you direct from New York or San Francisco to Sydney. And, if you wish, you can stop over in Honolulu, Fiji and New Zealand at no extra fare.

On our flights Down Under you'll find all the famous BOAC features . . . gourmet foods, vintage wines. Magnificent Rolls-Royce 707 jets. And a new luxurious economy class seat with loads of legroom. Sound too good to miss? Hop along to your BOAC travel agent and he'll give you all the details.

*14/28 day economy excursion from Canadian and U.S. west coast to Sydney. Subject to government approval.

BOAC

Villa Español

The contented and easy living of the Spanish Grandee makes an enviable contrast with our present high tensioned living. Part of this enjoyable living comes from his large and well designed home. Our "Villa Español" is a spacious 1767 square feet. It has a 21-foot living room, a separate dining room, a 162 square foot master bedroom with en suite plumbing, two or three other bedrooms (you have your choice of a full family room or fourth bedroom), basement and storage areas, large garage, optional sun deck, plus many other features. This can be built with an $18,000 N.H.A. mortgage, plus extended financing if desired. Also we have some choice, large lots on two private cul de sacs at $4,500. The price of the house is $18,000—built by Tech designed homes—space for space—plan for plan—dollar for dollar. Builders of the best homes in Victoria. Call Byron Price, Canadian Housing Council design award winner, 385-2458, 1314 Quadra Street.

Peter Pollen Ford Sales Ltd. . . . Announcement

C. L. (Chris) WATKINS F. O. (Frank) GOODE V. G. (Vic) SORENSON

AT PETER POLLEN FORD . . . IT'S PEOPLE THAT MAKE THE DIFFERENCE!

Mr. Gary Hawe, General Sales Manager, is pleased to announce the appointment of Mr. Watkins, Mr. Goode and Mr. Sorenson to the sales staff of Victoria's fastest growing automotive centre.

Peter Pollen FORD SALES LTD.
YATES at COOK 384-1144

Ready for Outdoors

Ready to do "lots of fishing and hunting" is W. J. Robinson, 1003 Hillside, who retired Friday after 47 years with city of Victoria, latterly as fitter-mechanic in waterworks section at Garbally Road yard. Mr. Robinson, who is also a stamp and coin collector, was born in Victoria. Fellow workers gave wallet and $50 cash.—(Jim Ryan)

Provincial Elections Tory Hurdle

Leadership Candidates Tied Up

By KEN KELLY

OTTAWA (CP)—Prospects of several provincial general elections—this year are lending uncertainty to early stages of the race for the leadership of the Progressive Conservative party.

Backers of declared candidates and prospective entries report that commitments of support at the leadership convention in Toronto Sept. 6-9 are slow in coming.

★ ★ ★

Conservative Premiers John Robarts of Ontario and Robert Stanfield of Nova Scotia are expected to face their electorates this year.

Mr. Robarts has publicly ruled himself out of the federal leadership race. Mr. Stanfield is said to have done the same privately.

★ ★ ★

Duff Roblin, the third Conservative premier, was re-elected in a provincial election last year with a reduced majority. But he is reported by informants to have turned down an offer of support for the federal leadership of his party from Mr. Robarts and Mr. Stanfield.

★ ★ ★

Nevertheless a certain amount of favorite-son support for Mr. Roblin remains among Conservatives expecting to attend the convention as voting delegates.

So organizers for the other candidates have been trying to nail down second-ballot pledges of support or conditional promises of support if Mr. Roblin refuses a nomination when the convention convenes.

William Davis, Mr. Robarts' youthful education minister, is being touted as a possible federal leadership candidate. Expectation of an Ontario election, possibly in June, makes organizing for him difficult until it is seen whether he will run provincially or, if he does run, how he fares.

If Mr. Davis stays out of the federal leadership contest, he will be a prime target for leadership candidates seeking his support and that of his followers among Ontario delegates.

★ ★ ★

In Nova Scotia, if Mr. Stanfield goes to the polls in a provincial election, the federal leadership candidates probably will try to line up his backing at the September convention in return for helping him on the hustings.

★ ★ ★

And in New Brunswick, where Liberal Premier Louis Robichaud may also call a provincial election, the Conservatives are busy regrouping under their new leader, Charles Van Horne, a former federal MP.

Mr. Van Horne is said here to have incurred debts to federal leadership candidates George Hees and Davie Fulton for help in winning the provincial leadership and a recent byelection.

Possible provincial elections in Alberta and Saskatchewan may affect the power structures of Conservatives in both provinces as they battle Premier Manning's 32-year-old Social Credit administration in Alberta and Liberal Premier Ross Thatcher in Saskatchewan.

★ ★ ★

Western voting strength on the leadership appears to be fragmented at the moment.

It is being wooed by Mr. Hees and Mr. Fulton but also by favorite-son candidate Dr. Hugh Horner, MP for Jasper-Edson, Alta., and on behalf of Alvin Hamilton, MP for the Saskatchewan constituency of Qu'Appelle who is mooted as a dark-horse but undeclared candidate.

With Visit to Expo

Trans-Canada Skate May Take 60 Days

By WAYNE THOMAS

"People climb mountains, fly around the world and through space — I'm going to skate across Canada," a not-so-modest Clinton Shaw, 25, said Saturday night.

"I love adventure, plus I want to be able to say I was the first to do something," was how the Calgary-born oil rig driller summed up his reason for roller-skating more than 4,000 miles.

Clinton, who has lived in Vancouver for the past two years with his wife and two young daughters, leaves Mile 0 on the Trans-Canada Highway at the bottom of Douglas Street sometime this morning.

Calling in at Expo 67, he expects to take 60 days to reach Mile 0 in Newfoundland.

Another Vancouver skater, UBC student Chris Price, 20, left a week ago last Friday, but Clinton expects to overtake him "somewhere on the Trans-Canada."

The six-foot, 1½-inch ex-footballer, who weighs 200 pounds, is a fitness enthusiast.

"I rarely smoke or drink, often skate four hours a day (he's been at it since he was five) and work out in the health spas," Clinton said.

Clinton, who tested Victoria's roads Saturday when his size 14-D custom-built skates arrived from Kitchener, Ont., expects the going to be tough, both physically and on his eight-wheeled transport.

EIGHT HOURS

"They're the best skates and boots available, costing well over $100, and I'll be carrying spare parts," he said.

He plans to sleep eight hours a night and skate as much as possible during the day.

The Malahat?

"It's like an anthill compared to the Rockies."

"It's no trouble going uphill — only down," he said.

RUDY HARTMAN
Manager

cfms
98.5 FULL FM STEREO

PROGRAM HIGHLIGHTS

Week of April 2 to April 8

★ **"STEREOPERA"**
"Luisa Miller" (Verdi). Anna Moffo, Carlo Bergonzi, Cornell MacNeil, Shirley Verrett. Sunday, April 2, 7:15 p.m.

★ **"PORGY AND BESS"**
Symphonic Suite, "Capriccio Italien" conducted by Robert Farnon. Monday, April 3, 11:05 a.m.

★ **"VAUDEVILLE"**
From early New York "Variety Halls" into the world of Florenz Zeigfeld. Tuesday, April 4, 10:05 p.m.

★ **"WOMAN'S WORLD OF FOLK"**
Nancy Ames, Joan Baez, Carolyn Hester, Women Folk, Miriam Makeba and Odetta. Wednesday, April 5, 10:30 p.m.

★ **"WHITE HORSE INN"**
A Tyrolean musical, music by Benatzky and Stolz. Thursday, April 6, 10:05 p.m.

★ **"MIKADO"**
Highlights by a Company of Savoyards. Friday, April 7, 8:05 p.m.

★ **"MUSIC OF FRANCE"**
Stanley Black conducts the London Festival Orchestra with the Mormon Choir of England. Saturday, April 8, 3:05 p.m.

On the Air 6.55 a.m to 1 a.m. on 98.5 Mcs.

Channel 8 on Victoria Cablevision

IT'S **Mustang's 3RD Birthday**

1967 MUSTANG HARDTOP

COME ON —HELP US CELEBRATE!

Get our "3rd Birthday" Special Feature Package and SAVE on the World's Hottest Selling Hardtop

1967 MUSTANG 2-DR. HARDTOP

Fully Equipped with . . .

★ COMPLETE SAFETY PACKAGE
★ BUCKET SEATS
★ FULL CARPETING

★ 3RD BIRTHDAY SPECIAL FEATURE PACKAGE OF
WHITEWALL TIRES
ROCKER PANEL MOULDING
SPECIAL THUNDERBIRD PAINT
BLACK KNITTED VINYL UPHOLSTERY
DE LUXE WHEEL COVERS
DOOR EDGE GUARDS
LOUVRED GT HOOD
WHEEL LIP MOULDINGS

$3188

NO PAYMENTS FOR 45 DAYS WITH FORD MOTOR CREDIT

FORD OF CANADA MORE COMPREHENSIVE THREE POINT NEW CAR WARRANTY
- 5-year/50,000 mile-warranty on the power train, steering, suspension and wheels.
- 2-year/24,000 mile-warranty on the entire car.
- Only one dealer certification per year. See your dealer for details.

PETER POLLEN FORD

Yates at Cook 384-1144

Torrey Canyon Warned —But Too Late to Turn

By COLIN FROST

LAND'S END, England (AP) — The Seven Stones Lightship is a squat red vessel topped by a powerful flash.

The crew rides at anchor through the fiercest storms to warn against the Seven Stones Rocks, a reef off the southwest toe of England which has been notorious since the early days of sail.

Two weeks ago Sunday, around 8 a.m. the lookout saw a big red-and-black tanker heading north. Visibility was six to seven miles. The sea was moderate.

Not Enough Room

The lightship flashed a warning, but too late. Giant tankers need three miles to pull up, two miles to respond to the helm. The Torrey Canyon, ship and cargo insured at $18,200,000, drove on the rock at 17 knots.

The crunch of steel against granite pierced seven of her 18 tanks. Nearly 36,000,000 gallons of Kuwait crude oil started spilling on to the sea.

The most expensive shipwreck in merchant history had begun.

At first it didn't look too serious. The taker, 38,562 gross tons and 974 feet long, was pinned on the rocks by the bows but kept an even keel.

Her Italian skipper, Pastrengo Guglati, 56, had been in these waters before.

Stayed Aboard

Lifeboats set out for the reef but the captain and his 35 crew members stayed aboard the tanker, hopeful that powerful ocean tugs, alerted by the captain's call, could pull them clear if their own engines failed to do the job.

In the fishermen's pubs of Cornwall's tiny harbors, people shook their heads. Only once in memory had any ship hit Seven Stones and survived.

By next day, with the seas steadily rising, all but the captain and three of his officers were brought ashore.

The smell of leaking oil drifted to the mainland 12 miles away. By nightfall, oil was spreading in a chocolate-brown stain, thinning out at the edges into a shimmering blue. It drifted toward the beaches of the Cornish riviera, England's main summer playground.

Calls for Action

Calls for action flooded into government offices. Cornwall had been expecting record summer revenues because Britain's austerity program limits holiday spending abroad.

The Torrey Canyon, although visible from the cliffs of Land's End, was technically on the high seas. Her fate rested with her American owners and a Dutch salvage company hired to move her. For the British to act at this stage would technically be an act of piracy, officials argued.

But anything less looked like procrastination. The situation held no political dividends for Prime Minister Wilson.

Orders went out for detergents to spray oil patches and damaged beaches. Royal Navy ships and trawlers were fitted with makeshift sprayers, finally abandoned in favor of dumping detergent by the barrel.

On the beaches, troops and volunteers scraped and sprayed. At Marazion, opposite Cornwall's celebrated St. Michael's Mount, housewives spread the detergent with watering cans and even kitchen jugs.

By March 21, the Dutch Wijsmuller Co., had assembled four ocean tugs and 100 men to run the salvage effort.

Wilson set up a series of committees to look into possible cures and the likely effect of the oil and detergent on marine life.

The commonest idea, and superficially the most practical, was to bring the smaller tankers up and pump off the oil. This was theoretically possible, except for the weather. Soon the Torrey Canyon was clearly doomed.

Oil to Horizon

Late Easter Sunday, the navy reported she was breaking. At first light last Monday she split in two just forward of the wheelhouse. Seas swept into her forward tanks, then streamed out of her bared intestines with an explosion of spray.

Oil stretched to the horizon. A decision to bomb was made by Home Secretary Ray Jenkins, named co-ordinator of the military and civil battle against the oil.

By that time the Torrey Canyon had split into three parts.

Tuesday afternoon, the navy bombed the tanker, but the Torrey Canyon — named after a California oil well that founded the fortune of her American owners—was a long time dying.

Rule Change Due

Much of the oil clearly had burned, but the experts feared that the fire had removed only its most volatile elements and that a thick black sludge might cover beaches for years.

One certainty is a change in the rules of pilotage. All parts demand, in self-protection, that ships take pilots in shallows and estuaries. The super - tankers have brought a new dimension to the danger. If they hit trouble they menace the whole economy of the nearest coast.

What about liabilities?

Theoretically a damaged government can win compensation by seizing a rogue vessel's sister ship. Shipping combines have countered that one by splitting into single-ship companies.

Whose courts decide the inevitable legal arguments? The Torrey Canyon was built in Virginia, lengthened in Japan, owned by American shareholders through a subsidiary based in Bermuda, with a crew of Italians and registered as Liberian.

In the light of the Torrey Canyon experience, the British will propose preventive and corrective measures under international law. Emphasis will be placed on emergency action that may be taken toward a ship sinking outside territorial waters but menacing national rights and interests.

Shipyard Loan Returned

New director of the defence department's shipbuilding branch production is Alistair William Allan, 39, who left a Victoria shipyard on loan to the federal government 14 years ago.

Mr. Allan was a drafting engineer at Yarrows Ltd. when he was called to Ottawa for one year. The loan period was extended to three years and his appointment was made permanent at the end of that time.

Mrs. Allan is the daughter of Mr. and Mrs. William Little of 144[illegible] Beach Drive. The Allans have three sons.

Victorian Wins Golden Gavel

Graham Thomson of Victoria Toastmasters Club 396 won the golden gavel contest competing against seven other finalists in the St. John Ambulance auditorium Friday night.

Speakers addressed a crowd of more than 300.

In second place was Jennifer Jones of the Arbutus Toastmistress Club followed by Joseph Presseau, of Toastmisters Club 38.

Highland Journey

The first 1967 Trail Ride is set for today. —

Sponsored by the Western Horsemen's Club, the non-competitive affair starts at 10 a.m. from Ed Copeland's home at 279 Hartland Road. The route will be through the Highlands area.

Purchases Inn

PENTICTON (CP)— Pavilion Hotels Ltd. of Vancouver has purchased the Prince Charles Motor Inn, once owned by Kitimat Gordon Hotels Ltd. A report said the price was between $500,000 and $750,000.

NEED MONEY?

Use the equity in your home and get the cash you need now for that newer car, home improvement, bill consolidation, or any worthwhile purpose.

FIRST RATE CITY PLAN

EXAMPLES OF ONE OF OUR PLANS WHICH ARE AVAILABLE

LARGER LOANS, LONGER TERMS IF REQUIRED

Amount of Loan	Monthly Payment
$ 1,550	$ 32.06
$ 2,000	$ 41.36
$ 3,000	$ 62.04
$ 4,000	$ 82.72
$ 5,000	$103.40
$10,000	$206.70

NOTE: HOMEOWNERS' LOANS INDIVIDUALLY APPROVED

LOWER MONTHLY PAYMENTS AVAILABLE
Our loan service can be of great assistance to you. Call before you come in. Give us a few necessary facts. Take advantage of our prompt, effective and courteous loan service.

IMPORTANT—Your loan can be paid off at any time. Total interest and loan, or discount charges, clearly stated on contracts.

CALL 386-7565

Evenings: 384-5308 or 385-4165

OPEN SATURDAY MORNINGS

Associated Homeowners Finance Ltd.
912 Douglas Street, Victoria, B.C.

"HOW DOES IT FEEL TO BE A NEWS-PAPERBOY WITH MONEY IN THE BANK?"

It's a good feeling allright. This boy's savings are stashed away in one big lump sum. And his savings are all profits from his newspaper route.

Of course, he's free to spend it any way he'd like. But by now he knows the value of a dollar. He's saving this money for college. Smart move, Buster. (You can understand why he has such a smug look on his face.)

If you're a boy 12 or over and would like to have the responsibility of your own newspaper route, sit down and talk it over with your parents. See if you aren't capable of going into business for yourself as a newspaperboy.

And if you feel you are, just mail in this coupon.

NAME ..... AGE ....
ADDRESS .....
TELEPHONE .....

THE DAILY COLONIST

GREEN VALLEY GUIDE

TO HEALTHIER YEAR ROUND LAWN AND GARDEN GROWTH

FOR LIVELIER LAWNS

Green Valley 18-6-4 Lawn and Garden Builder means dramatic lawn growth within 7 days.

Green Valley Moss Killer kills moss, stimulates lawn growth too.

FOR LOVELIER FLOWERS

Green Valley Lawn and Bulb Food is great for Spring flowers, lawns as well.

Green Valley Rose Food, for vigorous full flowering roses.

Green Valley Hi-Sol soluble plant food, for all types of indoor and outdoor plants.

Green Valley Rhododendron & Azalea food for acid loving plants.

COMPOST IN A HURRY!

Green Valley Composter produces rich compost from garden waste in only 5 weeks.

FOR FLOWERS & VEGETABLES

Green Valley 4-10-10 Flower and Vegetable Plant Food — for growing luxurious flowers and nutritious vegetables.

Ask for Green Valley's handy free booklet on "Building and maintaining a better lawn", at your nearest garden supply centre.

GREEN VALLEY "Best on Earth"

the Bay 385-1211

Scott & Peden Ltd. 866 Pandora Avenue 386-7181

Cedar Hill Garden Center 1351 Cedar Hill X Road Up from Shelbourne Plaza 387-2658

Royal Oak Garden Centre 4450 West Saanich Road 479-1116

Coast to Coast Newspapers Sell the Most

WOOLCO
Woolco
DEPARTMENT STORES
COAST TO COAST

BARGAIN SPREE

PERSONAL SHOPPING ONLY, PLEASE!
Shop Early While Quantities Last!

MEN'S DRESS SHIRTS
Short-sleeve shirt with soft collar or tab styling. Sizes 14 to 17 ..... 1.92

MEN'S MOD SHIRTS
"Mod" shirt in Paisley design with long sleeve, button-down collar, in blue, green, brown and ured shades. Sizes S.M.L. 3.58 and 2 for $7

BOYS' RAINCOATS
Rubber raincoats with matching helmets for the April shower days ahead. Sizes 8 to 16. Yellow only 2.78

AGAROL
The gentle laxative for all the family. 16-oz. bottle $1

PLAYTEX
Hand-saver, lined rubber gloves for household use ..... .66

LADIES' NYLONS
First quality, seamless nylons; come in sizes 9 to 11. Colours spark o' spice, tender beige ..... 3 for $1

MEN'S DRESS HOSE
100% nylon stretchies, sizes 10-13. Come in many colours. ..... .48

MEN'S BANLON KNITS
Short-sleeve shirt with full-fashioned tailoring, in seven shades to choose from. Sizes S.M.L.XL 4.84

BOYS' SWEAT SHIRTS
Hooded shirt in white only. Sizes S.M.L. While they last 1.87

CREST TOOTHPASTE
Proven to reduce cavities. Family-size tube ..... .87

NICE 'N' EASY
Shampoo hair color by Clairol, with a FREE Kindness enclosed 1.66

FRESH START
By Ponds. Cleans the complexion, clears oily skin and blemishes. 4-oz. tube 1.38

Manufacturer's Clearance KNEE HIGHS
Ladies' and teens' over-the-knee hose. Many styles to choose from. Sizes 9 to 11 ..... .77

LADIES' SHIFTS
In cotton. Ideal for summer with two pockets, zipper opening at back of neck. Sizes S.M.L. 1.87

A GREAT WOOLCO VALUE!

8 P.M. SUPER SPECIAL
HEAD SQUARES
While quantities last, ladies' and teens' head squares. Nylon chiffons come in many lovely spring shades to choose from—limited.
6 for $1

BOYS' CARDIGANS AND PULLOVERS
Long sleeves, in three styles to choose from. Sizes 4 to 6x. In grey, beige, wine 1.50

BEDSPREADS
Lovely bright cotton in plain and plaid. Single and double sizes. 6.97

LINEN
Hand screen. Lovely import material, dresses or suits, 36" width. Yd. 1.37

GOLF TUBES
Extra durable, reinforced curled edge grip protection by Kent ..... .16

VINYL BRIEF CASE
Good strong carrying case for books, papers, etc. Come in brown or black, complete with lock and handle. 4.96

'YES YES' COOKIES
Dutch made toasted cookies. Made with pure vegetable shortening. 17-oz net weight ..... .56

PATENTED ROSES
Hybrid and Everblooming plantable container; good varieties. 2.46 and 2.96

36" PERCALE
Ideal prints for summer sewing needs. Yd. ..... .43

DOG FOOD
Gravy Train, 10-lb. net. Tastes great. Makes its own gravy. 1.97

BIG BEN
By Westclox. Two-tone alarm, luminous dial, quiet tick, complete dependability. 7.86

BREAK-UP CHOCOLATE
Willard's, 1 lb. of delicious pure milk chocolate. Packed in celophane bags ..... .68

FRISBEE
Flies straight, boomerangs, curves. Comes complete with instructions. ..... .86

STORE HOURS: Monday to Friday, 10 a.m. to 12 p.m. Saturday, 9 a.m. to 10 p.m.

TOWN & COUNTRY SHOPPING PLAZA
DOUGLAS ST. & SAANICH

—Jim Ryan

Was this the last time through this gate?

Canadiens Dump Hawks, 5-4 As Leafs Take Rangers, 5-1

Montreal Canadiens bounced back after trailing Chicago Black Hawks, 3-1, early in the third period Saturday to solidify their hold on second place in the National Hockey League before 15,699 fans.

John Ferguson's 19 and 20th goals of the season provided Canadiens with a 5-4 victory to boost Montreal two points ahead of third place Toronto Maple Leafs who dumped the visiting New York Rangers, 5-1.

The regular season ends today with all six teams seeing action. Montreal clinched at least a tie for second place with the win. Toronto could tie the Canadiens but could lose third place to the Rangers who are just one point back.

Montreal outshot the Hawks, 45-29, but were unable to beat a brilliant Denis DeJordy after Dave Balon's first period goal gave Canadiens the early lead.

DENNIS SCORES

Dennis Hull and Stan Mikita put Chicago ahead in the second period and Phil Esposito boosted the Hawk lead to two goals early in the final period.

Henri Richard sparked the Montreal comeback, flying around Pierre Pilote to score his 20th goal of the season. Yvon Cournoyer tied it up with Pat Stapleton just settling in the penalty box on only the third penalty of the game, finishing off a smart passing play with Gilles and J. C. Tremblay.

Veteran right - winger Eric Nesterenko put Chicago ahead again for a short-lived lead when his rising slap shot fooled Canadiens goaltender Rogatien Vachon.

Ferguson then took over for Canadiens to reach the 20-goal plateau for the first time in his NHL career.

Vachon came up with two big saves in the third period on Scooter Line wingers Ken Wharram and Doug Mohns to keep Montreal in the game and frustrate Chicago's Mikita in his bid to set a new NHL scoring record.

BOWER IN CHARGE

Mikita's goal brought his season's total to 95 points, two short of the record set by injured teammate Bobby Hull last season.

Chicago needs four goals in its game against New York today to break the team record of 259 for a season set by the Canadiens in 1961-62.

Jim Pappin of Toronto also reached the 20-goal level for the first time in his NHL career, scoring his 20th and 21st to lead Toronto to the important victory.

Veteran Goaltender Johnny Bower took over the rest of the way, stopping 39 of 40 shots managed by the Rangers.

Tim Horton started the scoring for Toronto in the first period when his 50-foot slap shot went through a maze of players to beat New York goalie Ed Giacomin.

Frank Mahovlich's 17th goal and Mike Walton's seventh goals in the second period boosted the score to 3-0 before Pappin scored his pair.

FIVE FOR FIVE

Vic Hadfield ended Bower's shutout bid late in the third period, scoring his fifth goal in five games since changing to the curved stick used by Bobby Hull, to end the scoring.

Montreal travels to Detroit and Toronto is in Boston for the teams' remaining games today.

	GP	W	L	T	F	A	Pts
Chicago	69	40	17	12	256	170	92
Montreal	69	31	23	15	198	186	77
Toronto	69	31	27	11	189	209	73
New York	69	30	27	12	195	181	72
Detroit	69	27	38	4	210	237	58
Boston	69	17	42	10	180	248	44

Next games: Today—Montreal at Detroit; Toronto at Boston; Chicago at New York.

CHICAGO 4, MONTREAL 5

FIRST PERIOD

1. Montreal, Balon (11) Rochefort, Richard) 3:19.
Penalty—J. C. Tremblay (M) 11:45.

SECOND PERIOD

2. Chicago, D. Hull (24) (Esposito, Maki) 15:15.
3. Chicago, Mikita (35) (Mohns, Smith) 17:38.
Penalty—Backstrom (M) 8:42.

THIRD PERIOD

4. Chicago, Esposito (21) (Hodge, D. Hull) 3:15.
5. Montreal, Richard (20) (Cournoyer) 4:41.
6. Montreal, Cournoyer (26) (G. Tremblay, J. C. Tremblay) 5:48.
7. Chicago, Nesterenko (10) (Boyer, Hay) 8:38.
8. Montreal, Ferguson (19) (Rousseau) 9:48.
9. Montreal, Ferguson (20) (Larose, Backstrom) 13:26.
Penalty—Stapleton (C) 8:42.
Shots on goal by:

Chicago	9	11	9	—29
Montreal	12	12	21	—45

Attendance: 15,699.

NEW YORK 1, TORONTO 5

FIRST PERIOD

1. Toronto, Horton (8) (Stanowski) 10:13.
Penalties—Pronovost (T) 4:16; Hadfield (NY) 12:44; L. Hillman (T) 17:07; Geoffrion (NY) 19:42.

SECOND PERIOD

2. Toronto, Mahovlich (17) (L. Hillman, Armstrong) 5:44.
3. Toronto, Walton (7) (Keon, Mahovlich) 12:32.
4. Toronto, Pappin (20) (Stanowski, L. Hillman) 17:04.
Penalties—Kurtenbach (NY); Stanowski (T) 7:20; Brown (NY) 10:42.

THIRD PERIOD

5. Toronto, Pappin (21) (Pulford) 5:39.
6. New York, Hadfield (23) (Kurtenbach) 14:32.
Penalties—Stanowski (T) 2:14; Mahovlich (T) 6:01; W. Hillman (NY) 13:15; Jeffrey (T) 18:39.
Shots on goal by:

New York	14	11	15	—40
Toronto	8	16	13	—37

Attendance: 15,901.

Leafs Depart Winners But Was It for Good?

PORTLAND 1, VICTORIA 2

By JIM TANG

Victoria Maple Leafs ended their third Western Hockey League season last night at Memorial Arena but when they skated off the ice at about 10:30 the big question was still unanswered?

Was last night's game just the last of the season or was it also the last for the Victoria Maple Leafs?

General-manager Buck Houle had the question put directly to him and could do no more than leave it still a matter for speculation.

"We," said Houle, referring to the Toronto Maple Leaf organization, "won't know the answer for a while. The Western Hockey League meeting is set for next month in San Diego and we will have to declare our intentions by then.

LOOKS LIKE END

"I expect a decision will be made by the end of the month. All I can say now is that I have had no indication or intimation from Toronto that the Leafs may not be back in Victoria."

However, the sound reasoning at the moment is that last night's game marked the end of another hockey era in Victoria.

The Leafs, born in the 1964/65 season, when Stafford Smythe decided to move his WHL franchise from Denver, have been a financial flop although enjoying considerably better than average success on the ice.

They reached the playoff final in their first season, won the Patrick Cup last spring and this season failed to make the playdowns, clinching fifth place only Friday night.

However, each season has brought increased losses to the parent Toronto club. The deficit this season is expected to be the largest by far and it seems entirely unlikely that the parent club will carry on. In Victoria, that is.

WENT OUT WELL

If this is to be the case, the Leafs at least bowed out in fine fashion although not earning a chance to defend the trophy so thrillingly won last season.

Their 2-1 win last night over Portland Buckaroos was their third in a row, following back-to-back victories over the Vancouver Canucks, who are perhaps the big story of the season for their unexpected accomplishment of becoming one of the four playoff clubs.

Last night's game, meaningless as regards the standings, was to a large extent played for individual honors.

BUCKS DID BEST

Buckaroos did their level best to try and win a second scoring championship for captain Art Jones. And the Leafs did what they would to help Andy Hebenton, reportedly due for a bonus if he could produce his 25th goal.

Both Jones and Hebenton failed to make it.

Out on the ice for about 30 minutes in the last two periods, Jones could only manage a dubious assist on Portland's goal. That left him with 89 points, two behind Seattle's Guyle Fielder, but it took some bad luck and some good goaling by Al Smith to hold him to the one point.

Hebenton, who missed two big openings and was stopped at least twice by good goaling, got the Leafs' first goal and ended up with 24 for the season.

REWARD FOR FAITHFUL

Portland's preoccupation with Jones produced a reward for the 2,672 faithful in wide-open action.

With the Buckaroos intent mainly on offence, most of the game was spent inside the blue lines and it was a bit amazing that only three goals resulted from the almost-continuous bombardment.

Hebenton's goal came on a close-in, sharply-angled shot which found a small opening on the short side.

Then Cliff Schmautz equalized with an alert play, poking the puck away from Claude Labrosse, who had knocked down a high flip by Jack Bionda near the Victoria blue line, and beating Smith from the right side.

Both goals came in the first period and it wasn't until Art Donaldson was serving the first of his two third-period penalties that the often-hectic action produced a third goal.

It was shot by Milan Marcetta and it gave the Victoria centre his first 40-goal season in one league. He scored 42 goals last season but eight of them came while he was on loan to Tulsa Oilers of the Central League.

	GP	W	L	T	F	A	Pts
Portland	72	41	24	7	235	210	89
Seattle	72	39	24	7	228	195	85
Vancouver	72	32	32	8	228	215	72
Oakland	71	32	30	10	224	231	74
VICTORIA	72	29	34	9	224	232	68
Los Angeles	72	29	35	8	200	236	62
San Diego	71	21	47	3	211	284	45

Next game: Today — Oakland at San Diego.

★ ★ ★

PORTLAND 1, VICTORIA 2

FIRST PERIOD

1. Victoria, Hebenton (Marcetta, Jankowski) 14:27.
2. Portland, C. Schmautz (Bionda, Jones) 17:49.
Penalty—Van Impe (P) 6:21.

SECOND PERIOD

No scoring.
Penalty—Lunde (P) 12:46.

THIRD PERIOD

3. Victoria, Marcetta (Venerusso, Barlow) 12:31.
Penalties—Donaldson (P) 11:06, 13:31.
Shots:

Head (P)	10	12	[illegible]	— 22
Charron (P)	[illegible]	[illegible]	11	— 11
A. Smith (V)	7	9	9	— 25

Attendance: 2,672.

★ ★ ★

WHL Semis Away Next Week

SEATTLE (AP)—Playoffs to decide which two teams will meet for the Western Hockey League's Lester Patrick Cup championship start Wednesday in Portland and Seattle.

League officials announced Saturday Vancouver will meet the league-leading Portland Buckaroos and California will play Seattle's second-place Totems. Vancouver and California are third and fourth, respectively.

The winners of the two best-of-seven series will clash in a similar playoff for the WHL trophy at a date to be set later.

California and Seattle will play their second game here Friday while Portland goes to Vancouver. The third games pit Seattle against California at Oakland and Vancouver in Portland April 9.

Portland returns to Vancouver for their fourth game April 10 and Seattle is at Oakland for their fourth April 12.

Other Portland - Vancouver games, if necessary will be at Portland April 12, at Vancouver April 14 and at Portland April 16.

Other Seattle - California games if needed will be at Oakland April 14 and at Seattle April 15. A seventh game if necessary will be in Seattle at a date to be set.

—Jim Ryan

Head and Marcetta agree Hebenton's shot found net

★ ★ ★

Europe's Stars 'Americanized'

ST. LOUIS (AP)—In a concession to newspaper headline writers and radio broadcasters, the St. Louis Stars of the National Professional Soccer League are doing things with those Polish and Yugoslavian names which dominate the line-up.

Instead of Milona Kalicanin passing to Radislav Matic for a shot on goal, it will be plain ol' Milo Kalican passing to Rast Matic. They're Polish members of the St. Louis soccer team.

★ ★ ★

In other alterations designed to Americanize the names of the stars, Norbert Pogrzeba of Poland becomes Norb Porgeba and Joachim Puls becomes Joe Puls.

Erich Hahn, Rudi Kolbl and Hans Fuhrmann of Germany will keep their given names. In a town famous for its German beer, who could admit trouble with a name like Hans Fuhrmann.

★ ★ ★

Another change for program purposes will be in the case of Tihomir Markovic. From now on he's Tim Markovic.

While the name changes were announced in St. Louis, the stars and coach Rudi Gutendorf were in Phoenix, Ariz., tuning up for their first game.

B.C. Pro Soccer Appears Doomed

VANCOUVER (CP) — The future of organized professional soccer in Canada appeared in jeopardy following a stormy meeting Friday night between the Professional United Soccer Association and the Canadian Soccer Football Association, soccer's governing body in Canada.

MINI LEAGUE

USA officials said after the meeting there appears to be no way that Toronto and Vancouver, only Canadian cities in the league, can remain. The league needs the sanction of the CFSA to operate officially.

Ten U.S. cities in the league already have signed an agreement with the U.S. Soccer Association.

The USA, including Toronto and Vancouver, was to have started this year as a "mini league" with teams from Britain representing the North American clubs. In future years, the USA would operate on its own as a full-fledged professional circuit.

Hibernian of the Scottish League was to represent Toronto this year and Sunderland of the English League Vancouver.

Major area of disagreement Friday night appeared to lie in the realm of future territorial rights. The CFSA refused to concede professional rights to the two clubs outside a 50-mile radius of Toronto and Vancouver.

PART OF PROBLEM

CSFA president Bill Simpson of Toronto, who did not attend the meeting, said later, however, that this was only part of the problem — and that it could be negotiated.

He said the real problem was that the USA wanted virtual control of professional soccer in Canada for all time. He said the CFSA wanted to see the professional league established, but could not agree to this.

PLANS TOUGH

Lawyer Chuck Wills, representing the Vancouver USA team, said the CFSA proposals "are so tough that no investor in his right mind could look at them."

Said Steve Stavro, owner of the Toronto club:

"There goes 10 years' work down the drain. How do you explain something like this to the kids who have been looking to the pro league as a shining hope for the future?"

Juvenile Soccer

Results of Saturday's Lower Island Juvenile Soccer Association games:

DIVISION III

Consolation Cup—Trahiger Legion 2, Machinists 0.

DIVISION V

Consolation Cup—Saanich Employees 1, Prospect Lake 0.

DIVISION VI

Consolation Cup Final—Boys Club 1, Lakehill 0.

DIVISION VII

Consolation Cup—Saanich Thistles 2, Britannia 0; Langford 1, Public Legion 0.
Exhibition—Oak Bay Optimists 2, View Royal 0.

Babe Ruth Championships Slated to Be Held Here

Victoria will host the 1967 provincial Babe Ruth Baseball League championships.

Gil O'Malley, secretary of the Victoria Babe Ruth League, announced yesterday that the tournament will be played at Royal Athletic Park during the week of July 17-23.

The Victoria champions will receive an automatic spot in the final as the host club and will compete against five clubs from the B.C. mainland and the Vancouver Island champions.

At least 12 games will be necessary to decide the winner in the double-knockout competition. The provincial champions will carry on to the regional finals, scheduled to be played in Oregon.

Chicago Bowler Cashes In

AKRON, Ohio (AP)—Jim Stefanich of Chicago defeated Don Johnson in a two-frame overtime Saturday to win the $25,000 first prize in the $100,000 Firestone Professional Bowlers Association Tournament of Champions.

Johnson, 28, of Kokomo, Ind., received $12,500.

The final game between the pair ended in a 227 tie and forced a two-frame roll off, with the 28-year-old Stefanich winning 49-36.

Jack Blondolillo of Houston finished third and won $8,500, but picked up an extra $10,000 for bowling a 300 game in his opening match against Les Schlosser of Denver, Colo.

Okanagan Cagers Win Title

Kelowna's well-coached Owls, one of the most impressive teams in its age bracket to play here, yesterday won the B.C. juvenile boys' basketball championship by defeating Victoria Evening Optimists, 41-40.

Victory gave the Owls, who controlled the backboards in a clearly - superior performance, the total-point series, 82-65. Owls won the first game at Central Junior High School, 41-25, on Friday night.

Bulldozers Near Title

VANCOUVER — Esquimalt Carson's Bulldozers thumped Killarney, 4-1, Saturday in the first game of the two-game total-goal B.C. Girls' Ice Hockey League finals.

Helen Taylor scored two of the Carson goals with Wendy Humphreys and Jane Stewart scoring one each.

Final game starts today at 4 p.m. at the Esquimalt Sports Centre. Admission is free.

James Bay Loses

VANCOUVER — Ex - Gladstones trounced James Bay Athletic Association of Victoria, 16-3, Saturday to win the inter-city first division rugby championship.

Fivepin Meet

Victoria fivepin association is holding its annual meeting today at 1:30 p.m. at Mayfair Lanes for the election of officers.

City Boxers Miss Titles

VANCOUVER— Two Victoria fighters lost out in the finals of the Diamond Gloves Tournament in Vancouver on Saturday.

Ken Alexander of London Boxing Club was outclassed by Marjan Kolar of Vancouver in the light heavyweight final and Bill Taylor was decisioned in a hotly contested heavyweight title final.

The crowd was certain that Taylor had outboxed highly rated Westly Craven of Seattle and voiced their disapproval of the decision .

Totems, Buckaroos Pay for Big Brawl

SEATTLE (AP)—Seattle and Portland Western Hockey League players were fined a total of $1,200 by league officials Saturday for taking part in a 20-minute brawl Friday night.

The fines came after one of the season's biggest and longest fights near the end of the game in which Portland beat Seattle 2-0.

Al Leader, WHL president, blamed Seattle's Jim Paterson for starting the fisticuffs and fined him $100.

"There was no apparent reason for his starting the fight," Leader said. "Con Madigan of Portland kept backing away from him."

Portland's Jack Bionda was slapped with a similar fine for leaving the bench to enter the melee.

In addition each team was fined $500 because ten additional players joined the brawl from each bench.

The 20 players who left each teams bench will have to pay a total of $1,000. Each team was fined $500.

SOLUNAR TABLES
WHEN TO FISH OR HUNT
by Richard Alden Knight

According to the Solunar Tables calculated for this area, the best times for hunting and fishing for the next eight days will be as follows (Times shown are Pacific Standard Time):

A.M. Minor	A.M. Major	P.M. Minor	P.M. Major
TODAY			
11:15	5:35	12:05	6:05
TOMORROW			
1:00	6:25	12:20	6:55
TUESDAY			
1:40	7:15	1:20	7:40
WEDNESDAY			
2:10	8:00	2:20	8:20
THURSDAY			
240	8:40	3:20	9:00
FRIDAY			
3:15	9:20	4:20	9:40
SATURDAY			
3:55	10:00	5:15	10:15
SUNDAY			
4:35	10:40	6:10	10:55
MONDAY			
5:15	11:20	7:05	11:40
TUESDAY			
555	—	8:00	12:05

Major solunar periods, lasting 1½ to 2 hours, dark type.
Minor periods, shorter in duration, light type.

Seattle, Oakland Win in Overtime

Seattle Totems and Oakland Seals, semi-final opponents in the Western Hockey League play-offs, picked up overtime victories Saturday as the league nears the end of the regular schedule.

The second place Totems were sparked by the return of star left winger Bill Dineen in their 4-3 victory over Vancouver Canucks in Seattle while Seals dumped the host Los Angeles Blades by the same score.

Dineen, who had been out of action for a month when he dislocated his shoulder in an argument with a motorist following a game, picked up three assists and gives the Totems important strength for the playoffs.

Larry Lund scored his second goal of the night at 1:24 of the overtime period on passes from Dineen and Bob Lemeiux to give Seattle the win.

Lemeiux, Seattle's rookie-of-the-year candidate, and Howie Hughes scored the other Totem goals. Scoring leader Guyle Fielder was held scoreless but was assured of the championship when runnerup Art Jones of Portland scored only one point in his final game.

Ron Boehm, Dave Duke and Larry Cahan scored for the Canucks.

At Los Angeles, George Swarbrick scored the winner at the 4:04 mark of the overtime period.

Forbes Kennedy, Pete Panagabko and Mo Mantha scored the other Seal goals while Willie O'Ree with two goals and Bill Orban scored for Blades.

Jerry Toppazini was named Blades most-valuable player, Norm Johnson their best offensive player and Orban the best defensive player.

Seals play the final WHL game today at San Diego.

VANCOUVER 2, SEATTLE 4

FIRST PERIOD

1. Vancouver, Boehm (Popein, Maloney) 11:21.
2. Seattle, Lemieux (Lund, Hughes) 15:14.
Penalties—Quinn (S) 5:01, Blackburn (V) 8:13, Quinn (S) 12:22, Maloney (V) 13:37, Ward (S) 17:36.

SECOND PERIOD

3. Seattle, Lund (Dineen, Hughes) 13:26.
4. Seattle, Hughes (Dineen, Ward) 19:08.
Penalties—Brunel (V) 7:42, Quinn (S) 19:24.

THIRD PERIOD

5. Vancouver, Duke (Hextall, Brunel) 8:24.
6. Vancouver, Cahan (Maloney, Duke) 14:48.
Penalties—Duke (V) 4:13, Gauthier (S) 11:05, Ward (S) 13:13, Armstrong (S) 14:23.

OVERTIME PERIOD

7. Seattle, Lund (Lemieux, Dineen) 1:24.
Penalties—None.
Saves:

Simmons (V)	8	8	9	0—29
McLeod	7	6	8	0—7
Armstrong	6	6	11	1—18

Attendance: 7,023.

OAKLAND 4, LOS ANGELES 3

FIRST PERIOD

1. Los Angeles, O'Ree (Pearson, Hall) 2:53.
2. Los Angeles, Orban (Meisner) 4:04.
3. Oakland, Kennedy (Panagabko, Maxner) 7:07.
4. Los Angeles, O'Ree (Pearson) 17:17.
Penalty—Evans (O) 11:09.

SECOND PERIOD

5. Oakland, Panagabko (Maxner, Thurlby) 5:46.
6. Oakland, Mantha (Swarbrick) 11:55.
Penalties—Stanfield (LA) 2:58, Swarbrick (O) 15:26.

THIRD PERIOD

No scoring.
Penalties—Swarbrick (O) 8:46, Harris (O) 7:58.

OVERTIME PERIOD

7. California, Swarbrick (Gravel) 4:04.
Penalties—None.
Saves:

McCartan	12	10	16	1—39
Kelly	9	11	14	0—33

Attendance: 4,420.

Chinooks Win Boys' Cage Championship

TRAIL (CP)—Victoria Chinooks and Salmon Arm Jacks emerged victorious Saturday night in their respective sections of the B.C. bantam basketball championships here.

Victoria trounced Trail 81-21 to capture the boys' title while Salmon Arm won their fourth consecutive provincial girls' title by defeating Trail 40-17.

Tom Holmes led the Chinooks with 30 points. Holmes picked up 46 points in the other Victoria games and was voted most valuable player at the tourney. His teammate Fergie Andison was placed on the all-stars as well.

Janice Tatchell, with 17 points, led Salmon Arm. Miss Tatchell was voted the best girl player at the tournament.

VICTORIA JUDO CLUB
1415 Blanshard St.
ENROLLMENT FOR NEW MALE MEMBERS
(12 and over)
until April 17th
for Information 386/7512
Mon. and Wed. Evenings

In Continental League Gamble

'Football Nuts' Risking Everything

SAN JOSE, Calif. (CP) —Fifty West Coast businessmen, "most of us football nuts," are plunging boldly into the professional game with high hope that in five years their new Western Division, Continental League, will be a profitable venture.

Until then, they say, they're prepared to fight for their financial lives.

Division President Peter C. Murphy of Eugene, Ore. and Executive Director Danny Hill in San Jose headquarters told about it at a news luncheon.

"We're all dreamers," said Murphy, a hard-muscled, 6-foot, 180-pound, 30-year-old logging company executive. "We have to be. The fans won't come to us; we have to take the game to them."

Co-owner C. J. Chuck Treadway of the San Jose Apaches chimed in, "We hope to appeal to the laboring man. We think it's he-he and his family-who will make or break us."

San Jose, in a one and one half million population centre, is less than an hour's drive from the San Francisco 49ers of the National Football League and the Oakland Raiders of the American League.

FAMILY PLAN

Murphy, who co-owns the Eugene, Ore., Bombers, tried the family plan with great success last year in the Pacific Professional League and averaged 8,500 fans at home games. He sold family season tickets—two adults and all the children they brought—for $25. He'll do that again this year.

He estimates the teams can break even with 7,500 average paid attendance.

Single admission prices will range from $3 in Eugene, San Jose and some other cities to $5 in Seattle and Portland.

The others are Victoria, B.C., Sacramento and Orange County, Anaheim, Calif. and Phoenix, Ariz. All but Phoenix and Orange County played in the Pacific Coast or Pacific Professional leagues last year and have a nucleus of players.

Other players will come from colleges, high school players not going to college, the semi-pros and a good many who couldn't quite make it in the NFL or AFL.

STEPPING STONE

The Continental League (Connie) hopes to be a big stepping stone for players into the big leagues.

Connie hopes to effect a working agreement with the NFL and AFL. Murphy and Hill fear anti-trust laws would prohibit a farm system similar to that in baseball, but hope to effect a working agreement. Connie commissioner Sol Rosen already has conferred with Commissioner Pete Rozelle of the majors.

Treadway has suggested the West Coast's big leaguers — 49ers, Raiders, Los Angeles Rams and San Diego Chargers — set up a pool of players who didn't quite make it with them and let Connie-West draw from it. Those players would be close to their parent clubs and subject to quick recall.

What's in it for the players? Connie-West is going about organizing like true semi-pros. It's offering minimum guarantees of $25 to $50 a game, plus jobs in or near the home city—plus a "big share" of profits, if any, at season's end.

DESERVE SHARE

"The players deserve a good share of the profits; they're largely responsible for them," he explained. "We want our men anxious to play for us."

Hill, a former director of the National Collegiate Athletic Association service bureau, said players in the new two-year-old Connie Eastern Division averaged $4,500 last season—or $300 a game.

Each team will suit up 35 players, with five more permitted under contract and available in case of injury.

Just as in the semi-pros, most clubs will be owned by businessmen in a community-style venture. For instance, Seattle has 15 owners. San Jose 12 and Victoria 10. Phoenix has one, William Winterble.

Among team owners are stockbroker, an attorney, road builder, speedway promoter, mortgage broker, restaurateurs, car dealers and a former pro boxer-wrestler.

Players will have regular jobs and will train and practice nights. They'll play a 14-game schedule — 7 on the road — starting the final weekend in August. Their finale will be a league championship game between Western and Eastern winners Dec. 9 or 10.

PAID WEEKLY

They'll play two or three preseason exhibitions and expect two Eastern teams to come out to train and play.

Players will be paid weekly; thus no club can get far behind in salaries. Each team has put up a $25,000 performance bond. Each club has paid $15,000 into the division travel fund and $6,500 to operate the division office.

Connie West will operate a travel pool in what Hill calls a piggyback operation. When the schedule sends northern teams south, or vice versa, two squads will share a plane. For instance, Phoenix and Anaheim — or Sacramento and San Jose — would fly together to Victoria and Seattle or to Portland and Eugene, on the same weekend.

The schedule is causing a few headaches. Connie-West doesn't want to interfere with—or contend for — prime time of either college or pro sports, which dominate the weekend from Friday through Sunday afternoons. How about Sunday evenings? Connie may try that.

TV REVENUE

Connie-West has some hope of television revenue, but isn't counting upon that this season. Connie-East was aired last year through the Overmyer Network, since sold to United Television, Inc. Murphy and Hill are having exploratory talks with United TV President Oliver Treys.

Coaches? Several jobs are open but Eugene is happy with Jack Crabtree, Most Valuable Player in the '58 Rose Bowl though his Oregon team lost to Ohio State, 10-7.

Connie-West is entering the pro sports world hopefully, confidently on a long range basis, but prepared to fight for a share of the sports dollars.

"It will take tremendous effort, especially in Portland, Seattle and Anaheim," which are near major league cities, or seek big league franchise, Murphy warned Western Division directors.

In Murphy the league has a young, determined, aggressive president who looks hard. He keeps that way with his logging and road construction business. For leisurely exercise, he golfs.

* * *

Steelers' Fate Still Uncertain

Victoria will know within the next six weeks whether it will have a football team in the promising Golden West League, the Western Division of the Continental Football League.

Meeting at the Red Lion Inn yesterday, directors of the Victoria Steelers decided to get started immediately on a drive to sell season's tickets.

Steelers have until some time next month to post a $25,000 performance bond and have a budget of $100,000 to meet for the season.

NEED POSITIVE RESPONSE

Directors agreed that it was obviously impossible to sell $100,000 worth of season tickets within six weeks but decided that it would be possible to carry on with plans for the season if they get a positive response from city fans between now and mid-May.

"We can't decide that Victoria isn't going to get its chance to play in this league," general-manager Pat Frumento told the directors. "We have to give the fans a chance to decide if they are willing to support the kind of football this league will give them."

TO GET STARTED

It was then decided to start a fund-raising campaign as well as a season-ticket drive and the executive committee will meet again today to get things started.

Season tickets for the seven games scheduled at Royal Athletic Park will cost between $14 and $28 each and fans will be asked to pay a minimum deposit of $10 per ticket.

Response to the season-ticket drive will be what will eventually decide whether Victoria will pick up the franchise it was granted earlier in the year.

FRANCHISE IN BALANCE

If the response is good, and good means at least $50,000 in pre-season sales, the Steelers will be able to carry on. If support is not forthcoming, Victoria will have to yield its franchise with little likelihood that it will ever get another chance to be a part of the Continental League.

Should the drive fail, season-ticket subscribers will have their money returned. It will be held in trust until the final decision on the future of the Steelers is made.

Ooof—That Smarts!

Canadian Scottish backs Mike Addison (left) and Tony Quinn wince in sympathy as their goalkeeper Kjeld Brodsguaard has his wind knocked out of him in this collision with O'Keefe Jim Menzies. O'Keefes won exhibition soccer match, 4-0.—(Jim Ryan)

* * *

O'Keefes Stay in Charge To Blank Game Scottish

Frank Grealy experimented freely in Saturday's exhibition soccer match while Pacific Coast League Champions O'Keefes defeated Canadian Scottish of the district league, 4-0.

Grealy's O'Keefes showed some effects of a team party the night before but still managed to dominate the marathon two hour conditioning match played before 338 fans at Macdonald Park.

Although there was a great deal of soccer experience on the field, the best plays came from a pair of junior-aged goalkeepers.

GOALIE A STANDOUT

Kjeld Brodsguaard performed well under almost steady O'Keefe pressure to keep Scottish from receiving a thrashing.

He made two sparkling diving saves in particular, cutting off Dunc McCaig's cross to Jim Menzies in the first half and taking the ball off Joe Alexis on a breakaway.

Jerry Lister played a confident game for O'Keefes, robbing Frans Van Doesburg and Tony Quinn, game standout for the losers.

Better make that three rookie goaltenders. Veteran fullback Len Anderson played well after relieving Lister.

McKAY GOT FIRST

Ike MacKay scored the first goal, following up to tap in Peter Brett's rebound and Brett followed with a header from Dave Stothard's cross to make the score, 2-0, at the half.

Bill Hamilton, moved up to centre forward scored both second half goals, the first on a play from Jim Menzies and Bert Sorter and the second from Menzies as well.

Scottish were bolstered with the additions of Ernie Eastlake and John Osmundson of Tully-Ho and Robin Snow and Gil McIlreith of Red Lions.

O'KEEFES ON ROAD

O'Keefes complete their regular season schedule next Sunday in Vancouver against North Shore Luckies. Fans wishing to accompany the team should contact Fred Magee at 383-3303 or Charlie Lewis at 384-2917.

Six district league matches are scheduled for today.

Headlining the day is the University of Victoria Vikings game against Hourigan Kickers at Heywood Avenue Park. A win will push the Vikings one point ahead of the idle Scottish in the race for first place in the first division.

GORGE FACES LUCKIES

Gorge Molsons and Luckies close out their seasons at Central Park in the other first division match.

Second division matches have Victoria West playing Colony Inn at upper Topaz Park; London Boxing Club meeting Gorge FC at lower Topaz; Island Tug at Sidney and Falcons tackling University Norsemen at Gordon Head Campus.

All games start at 2 p.m.

Our Nancy Upset By Austrian Star

TAHOE CITY, Calif. (UPI) — Heidi Zimmerman of Austria sprang an upset Saturday at the Far West Kandahar ski meet by defeating Canada's great Nancy Greene in the regular slalom.

The Austrian star whipped through the gates twice in an unofficial combined time of 71.58. Miss Greene, who won the world skiing cup last weekend at Jackson Hole, Wyo., followed in a time of 71.64.

Austrians grabbed the first and third places in both the men's and women's competition.

Karl Schranz, Miss Zimmerman's countryman, took the men's title in an 88.66 clocking followed by Jimmy Heuga of Tahoe City with an 89.67 and Werner Bleiner of Austria who had 90.65 for third spot.

Gertrude Gabl of Austria placed third to Miss Greene with a 72.67 in the women's race.

Scott Henderson and Rod Hebron of Canada finished fourth and fifth among the men while Penny McCoy of Mammoth Mountain, Calif., and Wendy Allen of San Pedro, Calif., took fourth and fifth among the top girl finishers.

Andretti's Team Wins at Sebring

SEBRING, Fla. (AP) — The Ford team of Mario Andretti and Bruce McLaren flashed to a record-shattering 60-mile victory in the 12-hour Sebring endurance car race, but a controversy developed over the second-place finisher.

Another Ford, piloted by A. J. Foyt and Lloyd Ruby, had a commanding second-place advantage when its engine froze and it had to go into the pits with 23 minutes remaining. When Foyt brought his car into the pits, it was 25 minutes ahead of a third-place Porsche.

HEALTHY LEAD

A rhubarb immediately developed over whether Foyt's car would be awarded second place. Efforts by his crew to revive the car failed. And some officials thought Foyt would not be given second place unless he got his car back onto the track under its own power.

Driving a bright yellow Mark Four prototype, Andretti whizzed across the finish line two laps ahead of the second Ford factory car and 11 laps in front of the Porsche.

For the first eight hours of the gruelling race, two Chaparrals from Texas duelled the Fords at record-breaking speeds. But the brutal pace killed off the Chaparrals. And they were forced out of the race with mechanical difficulties.

The lap record for the tortuous Sebring course was broken six times, three times each by McLaren and England's Mike Spence in a Chaparral. Spence turned in the fastest lap time, better than 111 miles an hour.

BLOWN DIFFERENTIAL

The cars driven by McLaren and Spence swapped the lead five times and were rocketing along in the same lap when a blown differential seal sidelined the Chaparral. Minutes late, the second Chaparral went out with mechanical troubles.

The victory moved Ford into the lead in defence of its world sports car title.

A provisional order of finish issued one hour after the race placed the Fords first and second. A Porsche driven by Gerhard Mitter of Germany and Scooter Patrick of Manhattan Beach, Calif., was placed third. Another Porsche, piloted by Hans Herrmann of Germany and Jo Siffert of Switzerland was fourth.

A Ford GT40, driven by Umberto Maglioli and Nino Vaccarella of Italy, finished fifth. Then came two more Porsches.

Hockey Scores

AMERICAN LEAGUE
Rochester 5, Baltimore 1.
Hershey 3, Quebec 2.
Cleveland 3, Pittsburgh 2.
Springfield 5, Providence 3.

CENTRAL LEAGUE
Oklahoma City 5, Houston 1.
(Oklahoma City leads best-of-seven semi-final 1-0.)
Omaha 3, Memphis 2.
(Best-of-seven semi-final tied 1-1.)

INTERNATIONAL LEAGUE
Toledo 4, Dayton 2.
(Toledo leads best-of-seven series 3-0.)

Soccer Wests Advance In Cup Play

VANCOUVER—Victoria West of the District Soccer League first division advanced to the Province Cup sixth round Saturday defeating Vancouver Glenavon, 1-0.

Wests had difficulties with the hard dirt pitch at Callister Park but Nirmal Dillon scored after 15 minutes of the second half to provide the only goal.

Goalkeeper Don Head kept the game from going into overtime with a spectacular save late in the game.

Channels 6 and 8 will show the taped match today at 11 a.m.

Stockton Erupts To Catch Archer

GREENSBORO, N.C. (AP) — Dave Stockton shot 10 threes in a third round 65 Saturday to tie George Archer for the lead at 199 in the $125,000 Greater Greensboro Open Golf Tournament.

Archer, the 36-hole leader, shot 68 in a head-to-head battle with his fellow Californian that ended with each 14-under-par and two strokes under the old record for the three-quarter mark.

A Greensboro record gallery of about 20,000 swarmed over the Sedgefield Country Club course in 84-degree temperature to see the two West Coast youngsters steal the play from their more celebrated rivals.

Going into today's final 18 holes and the battle for $25,000 top money they were six strokes ahead of their nearest rivals — Arnold Palmer, Doug Sanders and Johnny Pott.

Canada's lone entry, Wilf Homeniuk of Winnipeg, carded a 69 Saturday and had a 211 going into today's final round.

Woman Fires Hole-in-One

Sylvia Brown scored her first hole-in-one recently when she found the cup with her drive on the second hole at the Victoria Golf Club. She used a No. 5 iron.

Playing with Mrs. Brown were Muriel Osborough, Juanita Wheaton and Renee Robbins.

DOMINION TIRE CENTRE
STEWART & EDMONDS TIRE LTD.
NORM. JOHN
Service UNIROYAL Always
"LOCALLY OWNED AND OPERATED"
904 YATES AT QUADRA 385-4321

IF IT'S TIRES IT'S OK TIRE AT 2966 DOUGLAS ST.

VICTORIA CABLEVISION LTD.
The Best Picture on
ALL THE CHANNELS
2 4 5 6 7 8 11 12 13
PLUS
3 GOOD MUSIC STATIONS
For Only $4.50 Per Month
FOR QUICK INSTALLATION PHONE
477-1884

DOWNTOWN
Fort at Blanshard
1-HOUR Dry Cleaning
4-HOUR Shirt Service
6 Days a Week—including Saturday
★ Drive in under the canopy at FORT AND BLANSHARD in the centre of town.
★ All Repairs and Alterations
★ Drapery Cleaning
★ Same-Day Service at: Douglas at Saanich Rd. Mayfair Cleaning Centre. Cadboro Village Cleaning Centre.
★ 2-Day Pick-up and Delivery in Every District.
VICTORIA'S FASTEST GROWING DRY CLEANERS
"It Must Be the Quality"
IMPERIAL HALLMARK CLEANERS
Locally Owned and Operated
388-6211

Now at Ensign . . . A Complete
DAY AND NIGHT PARTS ACCESSORY SERVICE
OPEN EVENINGS 'TIL MIDNIGHT
ENSIGN Chrysler Plymouth Now Offer the Most Convenient Parts Service in Victoria.
PARTS AND ACCESSORIES All Chrysler Rootes and Simca Cars
ALL MAKE PARTS Ford, G.M., American Motors, Volkswagen All other European

ENSIGN CHRYSLER PLYMOUTH
MR. GLENN DUNLOP Parts Manager
Invites you to take advantage of Ensign's DAY AND NIGHT SERVICE.
1061 YATES AT COOK
Direct Line 386-2981
FOR CHRYSLER, PLYMOUTH, VALIANT, BARRACUDA, SUNBEAM and SIMCA CARS

FINANCIAL WIZARD
Young Peter Bannerman's savings are actually growing faster than his father's - thanks to some sound advice from Grandma. She set Peter on the right road with a birthday deposit at North West Trust, and since then, he's never looked back. At North West Trust, his money is earning a full 4½% - the kind of interest that makes a pleasantly noticeable difference in a youngster's savings book - and it's calculated not quarterly, or half-yearly, but every month of the year. It's worth money to discover the modern way to save at North West Trust. Why not call in? You'll probably meet Bannerman Senior on the way!
NORTH WEST TRUST
$50 million strong across the West
717 FORT STREET
Phone 386-3534
EDMONTON - CALGARY - VICTORIA - VANCOUVER - WINNIPEG
DAWSON CREEK - NEW WESTMINSTER - PRINCE ALBERT

Pace-Setters Stay Up There In English Soccer Scramble

LONDON (CP) — The top five clubs maintained the First Division places in Saturday's English League soccer matches.

Manchester United and Nottingham Forest, the two leading clubs, both won handsomely, 3-0 and 3-1, respectively. Leeds United and Tottenham Hotspur, their most likely challengers, also gained maximum points.

Liverpool, the reigning champion, although defeated 2-1 by Tottenham, maintained third place with 46 points. Liverpool has lost its vital sparkle in recent games.

Its chances of retaining the title seem slender compared with those of Manchester United with 51 points, or Nottingham Forest, with 49. Leeds and Tottenham both have 45 points.

In Scotland, Celtic, European Cup semi-finalists, was held to a goalless tie by Clyde in the semi-finals of the Scottish Cup. Aberdeen made certain of its place in the April 29 final by defeating Dundee United 1-0 in the other semi-final.

Liverpool, which was without its injured star centre-forward, Ian St. John, could not hold a lively Tottenham team which has not lost at home since Nov. 14.

England manager Sir Alf Ramsey probably pencilled in Jimmy Greaves for England's Nations Cup qualifying game with Scotland in two weeks time after seeing Greaves score two fine goals.

Greaves's first goal came direct from a corner in the 42nd minute and the second in the 52nd minute with a lob over the goalkeeper's head from the edge of the penalty area. Peter Thompson scored for Liverpool 11 minutes from the end.

A crowd of 61,000 saw England international Bobby Charlton put Manchester United ahead in the second minute against West Ham United. George Best and Denis Law added the other goals in the game's final three minutes.

COULD GO DOWN

Nottingham Forest, whose remaining six matches in the program look easier than those of its rivals, was always in control against Southampton, whose defeat took it nearer to relegation to the Second Division.

Mike Kear, John Brindley and Ian Moore were Nottingham scorers before Ron Davies replied for Southampton in the 88th minute.

Leeds and Chelsea had a tight struggle which was dominated by defence. Leed's winning goal came in the 57th minute from an overhead kick by Peter Lorimer from 10 yards out.

At the other end of the table, West Bromwich Albion kept alive its hopes of escaping relegation when it beat last-place Blackpool 3-0.

Wolverhampton Wanderers, which leads the Second Division on goal average, earned a 1-1 tie with Millwall when Derek Dougan scrambled the ball into the net with almost the last kick of the game.

Jim Ryun, running for Kansas, streaked through a blistering 1:46 half-mile anchor leg to lead his sprint medley relay team to a new world's record of 3:15.5, in Austin, Texas.

With Old Cartel Favored

Masters Set to Go

AUGUSTA, Ga. (AP)—Jack Nicklaus is having trouble with his big drives and Arnold Palmer is fretting with a cold putter but they're favored at 6-1 each in the 31st Masters Golf Tournament — an event they have dominated for the last 10 years.

A reduced but classy international field will try to crack this two-man cartel in a four-day, 72-hole test, starting Thursday over the beautiful but beasty Augusta National course.

The hand-picked field includes 51 leading U.S. professionals, 10 U.S. amateurs, 19 pros and four amateurs from foreign lands, making a total of 84. This is 19 below the 1966 starting field of 103.

Since 1958, the Masters has been more or less the private property of Nicklaus, the 27-year-old Californian rated consistently the game's longest hitter, and the 37-year-old Palmer, who has given Augusta galleries some of their greatest thrills.

WON FOUR TITLES

Palmer has won four titles—more than any other—in 1958, 1960, 1962 and 1964. Nicklaus has won three—1963, 1965 and 1966—and set the scoring record of 271 two years ago and last year became the first player to repeat as champion.

Rated behind Palmer and Nicklaus in the unofficial odds are the reigning U.S. Open champion Bill Casper and Doug Sanders, who plays his best in the spring. They are bracketed at 8-1.

Gary Player of South Africa, who won in 1961 when Palmer double-bogeyed the final hole, is a 10-1 choice along with Julius Boros, the two-time National Open champion, and Gay Brewer, who went on a birdie binge last week at Pensacola.

Bob Goalby, Phil Rodgers and Bruce Devlin are 12-1, followed by George Knudson of Toronto, Bobby Nichols, Ben Hogan and Sam Snead at 14-1.

STRONG AMATEURS

An amateur has never won the Masters — the tournament conceived by the greatest amateur of them all, Bob Jones—but the amateur threat never has been stronger.

The list includes Bobby Cole, the British Amateur king from South Africa; Gary Cowan of Kitchener, Ont., holder of the U.S. championship; two-time American winner Deane Beman and young Ron Cerrudo, a member of the World and Walker Cup teams.

Some changes have been made since last year in the 7,034-yard, par 71 course, but it still favors the hooker and the long-hitter.

Palmer is a hooker. Nicklaus a hitter.

Nuxhall Quits After 23 Years

TAMPA (AP) — Pitcher Joe Nuxhall announced his retirement from the Cincinnati Reds Saturday, 23 years after he became the youngest player ever to appear in a major league baseball game.

Nuxhall, who will be 39 on July 30, was only 15 years old when he pitched two-thirds of an inning for Cincinnati on June 10, 1944. He had to get permission from his mother and high school principal for his 1944 debut.

With tears in his eyes, Nuxhall told a press conference he's retiring to join the Red's play-by-play broadcasting team. He also will become associated with a Cincinnati brewery which sponsors the radio broadcasts.

"I always gave the game everything I had," he said. "I'm sorry my record is not better, but I'm proud of it."

His lifetime record in an up-and-down career shows 135 victories, 117 defeats. His 130 victories for the Reds makes him the sixth winningest pitcher for the club.

Manager Dave Bristol said "It's tough to see a guy like Joe go." Nuxhall had a chance to become the team's fifth starter this year, Bristol added.

Nuxhall did not become the outstanding pitcher which many persons thought he would, but he had his moments of glory.

In 1955, he led the National League in shutouts with five, and his 17-12 record that year was tops among left-handers. In 1962, nearly forgotten after some lean years, Nuxhall amazed everyone with a great comeback.

After being traded in 1961, the Reds got him back near the end of the 1962 season and Nuxhall won five games while losing none, achieving a 2.45 earned run average, his best ever.

French Team Keeps Rugby Hopes Alive

PARIS (AP) — A ragged French team came from behind in the second half today to defeat Wales 20-14 and keep alive its hopes in the Five Nations rugby tournament. France led 9-6 at halftime but later fell behind 9-14.

The victory was the second for France in the Five Nations tournament and left England, Ireland and France in a tie for first place. It was the third straight loss for Wales.

The tournament champion will be decided by the final two games: Wales-England and Ireland-France, both to be played April 15.

Entries, Selections

Golden Gate Results

SAN FRANCISCO, Calif — Results of Saturday's racing at Golden Gate Fields with entries and selections for Monday:

First Race—$2,100, claiming ($4,000) three-year-olds, six furlongs.
Fleeting Class (Yaka) $15.40 $7.20 $5.20
Silver Knight (Valenzuela) 12.80 11.00
Reheated (Hall) 17.00
Also Ran: Flintridge, May I Go, Charosan, Abbie Lea, Arkansaw, Patty's Sheep, Game Orphan. Time: 1:12.

Second Race—$3,000, claiming, four-year-olds and up, six furlongs.
Dr. L. V. (Hawkenson) $9.80 $5.80 $4.60
Argentino (Valenzuela) 5.60 4.40
Alibi Prince (Tohill) 6.20
Also Ran: In Reply, Lon's Dream, Faruorme, Murats San, Ido Command, Atomic Doll, Jo's Eldorado, Dorporal. Time: 1:11 1-5.
Daily Double—(5-7) paid $89.40.

Third Race—$2,500, claiming, four-year-olds and up, six furlongs.
Dandini (Volzke) $16.80 $7.60 $4.60
Rebound (Jennings) 4.20 2.80
Poker Chip Jim (White) 4.00
Also Ran: Gay Treason, Title Gain, Banchory Boy, Two La La, Go Jim Go. Time: 1:11.

Fourth Race—$2,300, allowance, four-year-olds and up, one and one-quarter miles.
Susie's Swinger (Taniguchi) $5.40 $3.40 $2.60
Monterey Rose (Trujillo) 5.60 3.40
Dugan (Valenzuela) 3.00
Also Ran: Set About, Thinkwell, Mad L, Son Blue, Yentuhc. Time: 2:06 1-5.

Fifth Race—$3,100, allowance, four-year-olds and up, one and one-quarter miles.
Papa Tia (Valenzuela) $12.60 $5.60 $4.00
Harry Pal (Medina) 3.60 2.80
Pacifist (Long) 3.80
Also Ran: Grand Finale, a-Hiparco, Prince Cotton, Sly Lass.
a—Leonard-Shima entry. Time: 2:04 1-5.

Sixth Race—$4,000, allowance, four-year-olds and up, six furlongs.
Rampage (Maese) $5.20 $3.40 $2.80
Roberto M. (Taniguchi) 9.60 5.20
Hui A Hui (Medina) 4.20
Also Ran: Tis Cricket, Lush Life, Prime Minister, Bal Rose. Time: 1:09 2-5.

Seventh Race—$3,500, claiming, four-year-olds and up, one mile.
Woozy (Medina) $5.20 $3.00 $2.60
Hy Pirate (Hawkenson) 5.00 3.60
Mi Recontare (Lambert) 3.60
Also Ran: Poacher's Pocket, Scrub Brd, Mirinaque, Three Stripes. Time: 1:36 4-5.

Eighth Race—$15,000, added Berkeley Handicap, three-year-olds and up, one and one-quarter miles.
Curang (Volzke) $12.80 $5.40 $3.40
Attention 3rd (Lambert) 4.00 3.20
Maretazo 2nd (Harmatz) 4.40
Also Ran: Galanomed, High Perch, Crusading Star, Promoter. Time: 2:01.

Ninth Race—$2,300, allowance, four-year-olds and up, one and one-quarter miles.
Space Supply (Jennings) $6.00 $3.40 $2.60
Sonoma Cardinal (Hall) 4.20 2.80
Dr. C. C. (Tohill) 2.80
Also Ran: Scarcely Time, Alas Allah, Cindy Babe, Longstowe, Victor Hardly. Time: 2:05 1-5.

Entries

FIRST RACE—$2,300, claiming ($4,300-$5,000), three-year-olds, six furlongs:
Chuck Marr (G. Finelli) 114
Road Roller (M. Valenzuela) 121
a-Irish Ride (E. Medina) 113
Toro's Judge (W. Freeman) 110
Sir Gladiator (P. Porter) 115
Snappy Nashville (A. Sherman) 113
Sorrento Wave (D. Pierce) 115
Crackling Sure (R. Campas) 119
Little Poon (H. Hawkenson) 115
Mr. C. K. (A. Pineda) 113
Big Red Returns (J. Wilburn) 108
Amabar (no boy) 114
Star Asset (W. Mahorney) 115
Grand Ma Ma (R. Campas) 116
Henchman (D. Long) 113
a-Tout Nagea (R. Dominguez) 113
a—Entry.

SECOND RACE—$2,000, claiming ($2,300), four-year-olds and up, six furlongs:
Preamo (R. White) 116
Grey Larkspur (A. Valenzuela) 113
Dover Eda (C. Tohill) 113
Poco Pueblo (B. Jennings) 113
To Order (J. Lambert) 113
First Up (E. Medina) 112
Colonel Burk (R. Yaka) 113
Khairulla (D. Hall) 113
Red Hot Pappa (L. Murray) 113
Apprehensive (J. Trujillo) 111
Senon Senon (H. Hawkenson) 111
Floday (A. Pineda) 111
First Spring (M. Valenzuela) 111
Lake Forest (J. Trujillo) 108
Rusty Gun (W. Mahorney) 113
Dauntless Living (M. Lewis) 113

THIRD RACE—$2,300, allowance, two-year-old maiden colts and geldings, five furlongs:
Tudor Lover (J. Trujillo) 113
Royal Son (A. Valenzuela) 118
Sergeant Cohen (J. Lambert) 118
Bid (F. Costa) 118
Bottomless (M. Valenzuela) 118
I'm Irish (R. White) 118
Perfect Host (R. Caballero) 118

FOURTH RACE—$3,000, allowance, three-year-old maiden colts and geldings, six furlongs:
Fair Ramble (R. Campas) 118
Bonbright (E. Medina) 118
a-Sovereign Prince (G. Gagner) 113
Don Leon (M. Valenzuela) 114
b-All Secure (A. Pineda) 118
Balance Fleet (K. Minin) 114
Paso Robles (J. Palomino) 114
a-Listen Lad (R. Menell) 118
b-Bright Lennie (D. Ross) 114
Fleet Excuse (A. Valenzuela) 118
Flashy Host (G. Taniguchi) 114
Hill Shine (F. Gonzalez) 118
a—Entry. b-Entry.

FIFTH RACE—$2,500, allowance, four-year-olds and up, mile and 1-4:
Red Tartan (A. Valenzuela) 113
a-Patriot 3rd (J. Canessa) 113
Gray Whisk (K. Minin) 113
a-Gold Feather (J. Lambert) 115
Double Certain (D. Pierce) 112
Longflight (D. Hall) 113
Little Red Man (A. Perez) 113
a—Entry.

SIXTH RACE—$3,000, allowance, three-year-olds, six furlongs:
Call Pappa (A. Pineda) 117
Eagle Feather (W. Harmatz) 114
Papa (E. Medina) 120
Jeffaway (W. Mahorney) 120
Jungle Road (J. Lambert) 120
Joe Jean (H. Hawkenson) 115
Couderfly (D. Pierce) 120
Sea Gem (D. Long) 120
Jerry's Secret (A. Maese) 120
My Pleiades (B. Jennings) 114
Ruckadoo (D. Hall) 114
Injunction (A. Sherman) 120

SEVENTH RACE—$3,500, claiming ($12,500-$15,000), four-year-olds and up, six furlongs:
Herby 2nd (E. Medina) 117
Faithful Ruler (W. Mahorney) 117
Diamond D. (M. Valenzuela) 120
Solid Laser (C. Tohill) 112
Lucky Bond (A. Valenzuela) 115
Galvin (A. Perez) 117
Now Buck (J. Lambert) 115
Resolute King (A. Valenzuela) 115

EIGHTH RACE—$5,000, allowance, four-year-olds and up, mile and 1-16:
Sheldrake (W. Mahorney) 117
Ask Father (R. Yaka) 120
Bosie (R. Diaz) 113
Erotico (F. Robertson) 112
Luciano Diez (A. Pineda) 113
Sisal Hemp (D. Pierce) 120
Triple Light (H. Hawkenson) 112

NINTH RACE—$6,000, claiming ($9,000-$10,000), four-year-olds and up, six furlongs:
Mo-Lon (D. Pierce) 114
Scott's Blue (C. Tohill) 114
My Searcher (W. Harmatz) 114
Sugale 2nd (D. Long) 114
Sound Leader (E. Medina) 114
Khal Bell (F. Costa) 121
Speedy and Free (J. Lambert) 114
Sugar Host (H. Hawkenson) 107

SUB RACE—$2,000, claiming ($2,000), four-year-olds and up, six furlongs:
My Baby Jo (C. Tohill) 109
Prince Curragh (A. Pineda) 114
Lady Class (R. White) 113
John's Echo (W. Fry) 114
Pride of Nick (J. Trujillo) 108
Bright Alert (K. Minin) 122
Lucky Nixon (B. Jennings) 120
Pacifica Moon (R. Yaka) 121
The Cretan (R. Campas) 114
Truant (W. Freeman) 108
Keabo (J. Canessa) 112
Edgar's Pet (F. Costa) 114
So He Bux (B. Jennings) 114
Ruth's Acres (J. Canessa) 114
Broken Rule (E. Medina) 114
Cornville (J. Valenzuela) 114

Selections

1. Mr. C. K., Road Roller, Sir Gladiator.
2. Colonel Burk, Red Hot Pappa, To Order.
3. Sergeant Cohen, Perfect Host, Bottomless.
4. Fair Ramble, Fleet Excuse, All Secure.
5. Gold Feather, Gray Whisk, Longflight.
6. Faithful Ruler, Galvin, Lucky Bond.
7. Ask Father, Sisal Hemp, Sheldrake.
8. Khal Bell, My Searcher, Scott's Blue.

Sub. Prince Curragh, Lucky Nixon, The Cretan.
ONE BEST: Khal Bell.

* * *

O.C. Soccer

LONDON (CP)—Results of today's Old Country soccer games:

ENGLISH LEAGUE
First Division

Burnley 2, Sheffield Wednesday 0.
Everton 3, Aston Villa 1.
Fulham 3, Sunderland 1.
Leeds 1, Chelsea 0.
Manchester United 3, West Ham 0.
Newcastle 1, Leicester 0.
Notts Forest 3, Southampton 1.
Sheffield United 1, Manchester City 0.
Stoke 2, Arsenal 2.
Tottenham Hotspurs 2, Liverpool 1.
West Bromwich 3, Blackpool 1.

Second Division

Birmingham 2, Bolton 2.
Bury 1, Crystal Palace 1.
Coventry 2, Derby 2.
Hull 1, Carlisle 2.
Millwall 1, Wolverhampton 1.
Northampton 1, Ipswich 1.
Norwich 1, Charlton 1.
Plymouth 1, Bristol City 2.
Portsmouth 1, Blackburn Rovers 1.
Preston 1, Huddersfield 2.
Rotherham United 4, Cardiff 1.

Third Division

Bournemouth 2, Reading 2.
Bristol Rovers 1, Peterborough 1.
Gillingham 4, Watford 1.
Leyton Orient 0, Swindon 0.
Middlesbrough 1, Mansfield 0.
Oldham 4, Brighton 1.
Oxford 2, Torquay 2.
Shrewsbury 0, Grimsby 1.
Swansea 4, Doncaster 0.
Colchester 3, Walsall 1.
Workington 0, Queens Park Rangers 2.

Fourth Division

Aldershot 1, Crewe Alexandria 0.
Barnsley 2, Bradford 0.
Bradford City 3, Chesterfield 1.
Brentford 1, Notts County 0.
Exeter 0, Stockport 3.
Halifax 2, Southampton 0.
Hartlepools 2, Rochdale 1.
Luton 1, Port Vale 1.
Wrexham 1, Barrow 1.

SCOTTISH LEAGUE
First Division

Hearts 0, Partick 0.
Motherwell 1, Falkirk 2.
Rangers 0, Dunfermline 1.
St. Johnstone 1, Airdrieonians 0.
St. Mirren 0, Dundee United 5.
Stirling 1, Hibernian 0.

Second Division

Albion 2, Dumbarton 2.
Arbroath 1, Stranraer 0.
Clydebank 0, Hamilton 4.
Cowdenbeath 0, Raith 1.
East Fife 0, Morton 1.
East Stirling 1, Third Lanark 0.
Montrose 3, Alloa 0.
Queen of South 2, Forfar 1.
Stenhousemuir 3, Brechin 0.

SCOTTISH FA CUP
Semifinals

Celtic 0, Clyde 0.
Dundee United 0, Aberdeen 1.

IRISH FA CUP
Semi-finals

Bangor 2, Crusaders 3.
Glentoran 1, Lindfield 0.

IRISH LEAGUE
City Cup

Portadown 1, Glenavon 3.

* * *

At Aqueduct

NEW YORK (AP)—Advocator ridden by Manny Ycaza, stormed to a three-length victory in the Westchester Stakes before a crowd of 53,601 at Aqueduct Saturday.

The winner, owned by Mrs. Ada L. Rice, took the lead in the stretch and steadily pulled away from Edgehill Farms' Our Michael.

First Race—$4,800, claiming, 4-year-olds and up, 1 mile:
New Recruit (Morgan) $14.20 $5.20 $3.40
Warriors Day (Ycaza) 4.00 3.00
Willow Creek (Pincay) 3.40
Also ran: Lucky Token, Newground, Taoua, Pitt Delegate, Free Spool, Kaloni, Styrullah, Phantom Cottage. Time 1:36.

Second Race—$4,000, claiming, 4-year-olds and up, 6 furlongs:
Match Wits (Tartaglia) $12.40 $5.80 $5.20
Royal Little (Pincay) 6.00 4.60
Stormy Outlook (Ferraro) 5.40
Also ran: Speedy Admiral, Double Oaks, Kasbah, Brunswick Road, Jovial Twist, W. Co. Time: 1:12.
Daily double (2-5) paid $67.00.

Third Race—$6,000, allowances, 3-year-olds, 6 furlongs:
A-One Gem (Ussery) $6.60 $3.20 $2.20
Bold Point (Sorrentino) 4.60 2.60
Sun Seeker (Turcotte) 2.20
Also ran: A—Irish Dude, Acsay, Right Card, Traffic Shirl. Time: 1:11 1-5.
A—Entry.

Fourth Race—$4,300, maidens, 3-year-olds and up, fillies and mares, 7 furlongs.
Shopping List (Cordero) $10.60 $5.20 $4.20
Moon Ferry (Rotz) 3.60 2.80
Cast Your Fate (Ycaza) 4.20
Also ran: Pop Tail, Chapeau, Handsome Girl, Gaelic Princess, Castaneya, Dada Dearie, Press Freedom. Time: 1:24 3-5.

Fifth Race—$5,000, claiming, 4-year-olds and up, 7 furlongs:
Koh-I-Noor (Cordero) $7.20 $4.20 $3.20
Sir Sanford (Rotz) 11.20 6.00
Syncope (Pincay) 4.80
Also ran: McGun, Chamonix, No Monicker, Nike Site, Gay Orchid. Time: 1:23.

Sixth Race—$10,000, allowances, 4-year-olds and up, 1 mile:
Mimado II (Ussery) $12.60 $7.00 $3.20
Damelo II (Ycaza) 7.80 3.80
A—Round Table Pet (Rotz) 2.80
Also ran: A—Needle Him, Off the Top, Top Victory, Mister Westgate, Tulmar. Time: 1:36.
A—Entry.

Seventh Race—$50,000, Added Westchester Stakes, 4-year-olds and up, 1 mile:
Advocator (Ycaza) $5.40 $3.20 $2.40
Our Michael (Ussery) 3.40 2.60
Model Fool (Cordero) 2.80
Also ran: Handsome Boy, Beaupy, Poker, Sermon. Time: 1:35 1-5.

Eighth Race—$5,000, claiming, 3-year-old fillies, 6 furlongs:
Karess Hostess (Turcotte) $15.80 $10.80 $5.40
She Shawnee (Morgan) 21.80 8.60
Dust To Dust (Sorrentino) 3.00
Also ran: Coaming Miss, Gamarette, Sultana Lady, Tumble Clar, Duchess Nancy, Linny Boob. Time: 1:12 3-5.

Ninth Race—$5,000, handicap, 3-year-olds and up, 1 3-16 miles:
Riot Squad (Rotz) $10.40 $5.60 $5.00
Try Cash (Despirito) 6.60 5.20
Sudden Storm (Pincay) 6.60
Also ran: Boston Dancer, Dukes Liberty, Keep Shining, King Legend, Arabi Enshalah. Time: 1:58 3-5.

Patterson, Chuvalo Move Up in Ratings

SYLVANIA, Ohio (AP) — The World Boxing Association has dropped Zora Folley from its monthly list of top 10 contenders for the world heavyweight boxing championship since his March 25 loss to champion Cassius Clay.

But George Chuvalo of Toronto and former champion Floyd Patterson advanced because of the decision, Chuvalo to seventh place right behind Patterson.

Chuvalo, who lost to Clay in his only championship shot, has been climbing slowly back into contention and Tuesday may move another rung up the ladder when he meets Germany's Willie Besmanoff at Miami Beach.

Taking over Folley's No. 1 spot in the ratings is Karl Mildenberger of Germany, whom Clay beat in a title go last Sept. 10.

It is the first time in 10 years Folley has not been ranked first or close to the top among title contenders.

The ratings:

Heavyweight: Champion, Cassius Clay, Houston. 1. Karl Mildenberger, Germany; 2. Thad Spencer, Portland, Ore.; 3. Joe Frazier, Philadelphia; 4. Oscar Bonavena, Buenos Aires; 5. Ernie Terrell, Chicago; 6. Patterson; 7. Chuvalo; 8. Manuel Ramos, Mexico; 9. Jimmy Ellis, Louisville; 10. Leotis Martin, Toledo.

Light heavyweight: Champion, Dick Tiger, Nigeria; 1. Roger Rouse, Anaconda, Mont.; 2. Bob Foster, Washington, D.C.; 3. Jose Torres, New York.

Middleweight: Champion, Emile Griffith, New York; 1. Don Fullmer, West Jordan, Utah; 2. Joey Archer, New York; 3. Nino Benvenuti, Italy.

Welterweight: Champion, Curtis Cokes, Dallas; 1. Charlie Chipes, Oakland, Calif.; 2. Willie Ludick, South Africa; 3. Jean Josselin, France.

Featherweight: Champion, Vincente Saldivar, Mexico; 1. Howard Winstone, Wales; 2. Freddy Rengjo, Venezuela; 3. Antonio Herrera, Colombia.

Bantamweight: Champion, Fighting Harada, Japan; 1. Jesus Pimental, Mexico; 2. Alan Rudkin, England; 3. Bernardo Carrabalio, Colombia.

Flyweight: Champion, Horacio Accavallo, Argentina; 1. Chartchai Chionoi, Thailand; 2. Kiyoshi Tanabe, Japan; 3. Katsuyoshi Takayama, Japan.

A Few Only—To Clear

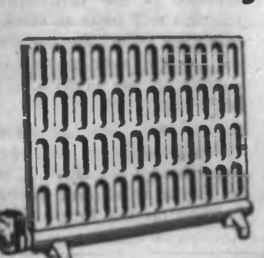

AT REAL SAVINGS!
DEMONSTRATION and Floor Models of
dimplex
RADIANT ELECTRIC PANELS

Here are special reductions on a limited number of the famous permanently oil-filled Dimplex units in the size for your room or home.

ALSO A NUMBER OF PORTABLE ELECTRIC BASEBOARD HEATERS
Substantially Reduced

PANELEC
833 Fort St.
382-7251

THE CORPORATION OF THE DISTRICT OF SAANICH

ATTENTION — SAANICH RESIDENTS
ANNUAL SPRING CLEAN-UP
APRIL 3rd to APRIL 14th

The Saanich Public Works Department will pick up discarded material during the period April 3rd to April 14th inclusive.
For the purpose of organizing the collection, the Municipality has been divided into 5 Areas, as follows:

Area 1—North of Gorge Waters and Portage Inlet and City of Victoria East of Wilkinson Road. South of West Saanich Road West of Douglas Street and Pat Bay Highway.

Area 2—North of City of Victoria East of Douglas Street and Pat Bay Highway South of Royal Oak Avenue. West of Shelbourne Street and Cordova Bay.

Area 3—All of Saanich lying East of Shelbourne Street.

Area 4—All of Saanich lying East of West Saanich Road and North of Royal Oak Avenue.

Area 5—All of Saanich lying West of West Saanich Road and Wilkinson Road.

RESTRICTIONS ON MATERIAL—No article larger than a hot water tank or weighing more than 100 lbs. No rocks, stones, broken brick or concrete, garbage or garden refuse, inflammable liquid. Bundles must be packaged or tied securely.

DO NOT USE YOUR REGULAR GARBAGE CAN—This operation is separate from the normal garbage collection.

MATERIAL MUST BE PLACED ON THE SIDE OF THE PUBLIC ROAD IN PLAIN VIEW AT THE TIME INDICATED BELOW FOR EACH AREA—

AREA 1—8 a.m., Monday, April 3rd
" 2—8 a.m. Wednesday, April 5th
" 3—8 a.m., Monday, April 10th
" 4—8 a.m., Tuesday, April 11th
" 5—8 a.m., Thursday, April 13th

It is not intended to clean up any Area in the day indicated. Therefore, it may be necessary to leave the material on the roadside overnight.

THERE WILL BE NO RETURN TRIPS FOR MATERIAL PLACED OUT AFTER THE COLLECTION PASSES.

DIRECT ALL INQUIRIES TO THE PUBLIC WORKS OFFICE—479-1633

N. W. LIFE, P.Eng.,
Municipal Engineer.

WATERING THE LAWN . . .
DOESN'T HAVE TO BE A CHORE

It won't be long now before gardeners will be wishing they had a little more of the rain we've had in such abundance this year.

One of the daily chores will be the watering of gardens and lawns to maintain Greater Victoria's traditional title of the City of Gardens.

The smart man will make sure that the watering is done while he's at work, leaving the wife to struggle with the hose and the turning off and on of water while the sprinklers are moved.

The smart wife will insist that her husband do something he's been promising to do for years: call a Mechanical Contractor to install an underground water-sprinkling system.

Skilled Journeymen Mechanics are always available for such installations. Once their work is done watering becomes as simple as the turn of a faucet.

No hoses, no sprinklers to move and the garden looks as lovely, or lovelier, than ever.

For skilled Union workmen call:

Angus & Pike Ltd.
G. R. Birnie Ltd.
Circle Plumbing and Heating
M. Griffin Ltd.
T. A. Harvey Ltd.
W. R. Menzies Ltd.
Menzies and Johnson Ltd.
C. J. McDowell Plumbing and Heating Ltd.
Jim Neil Plumbing and Heating Ltd.
Pitt and Hall Plumbing and Heating Ltd.
Pridham Plumbing and Heating Ltd.
Rawlings Plumbing and Heating Ltd.
Stuart Reid Plumbing and Heating Ltd.
Shade Bros. Distributors Ltd.

I've found there's more to Canada Permanent than high interest savings accounts

A savings account can be a big help in building security and we have two high interest accounts. But other Canada Permanent services are just as important in providing for your future.

- Guaranteed Certificates for short-range investment needs which offer high interest with maximum security.
- Investment Fund—gives you an interest in a wide range of blue chip stocks. Low unit cost and no loading charges.
- Retirement Savings Plans (with tax savings) for professional or self-employed people.
- Investor Service—highly skilled investment management for those with substantial holdings.
- Estate Planning—the efficient arrangement of your assets gives maximum protection and security to your dependants.
- Our appointment as your Executor and Trustee means skillful administration of your estate.
- Prompt mortgage loans at current rates.

Take advantage of any of these services offered by Canada's largest trust and mortgage complex. Growing since 1855—Federally incorporated and supervised.

Do it the Permanent way.

Fort & Douglas Street, 386-1361
R. Frank Allen, MANAGER

CANADA PERMANENT
SAVINGS • TRUST SERVICES • MORTGAGES

Canada Permanent Trust Company
BRANCHES COAST TO COAST

Tiny Incident Snowballs

Anti-Immigrant Fury Rages in South Africa

JOHANNESBURG (UPI) — When Benvenuto Pino left his native Italy and settled in South Africa he was looking for a quiet life and a chance to prosper at his trade as a hairdresser.

Pino settled in Springs, a bustling industrial town 30 miles east of Johannesburg, and soon built up a faithful female clientele at the hairdressing salon where he worked.

There, he split the race-conscious country wide open, all because he didn't get along with Teresa Ackerman, an attractive brunette.

She was Pino's assistant. Her home language was Afrikaans, the language of the majority of Spring's 40,000 white residents, and of 60 per cent of white South Africans.

Often, when relations between Pino and Teresa were strained, she would chatter away in Afrikaans to customers while Pino stood by seething, unable to understand a word. He began to suspect that his assistant might be talking about him to his very face.

"I will not have you speak that barbaric language in my presence," Pino yelled and slapped Teresa.

Teresa Ackerman filed a charge of assault against Pino. The magistrate decided it was a trival affair, found Pino guilty, cautioned him and discharged him.

But instead of being the end of the matter, this was only the beginning.

The story of Teresa and Pino became front page headlines in the pro-government Afrikaans press. Teresa was interviewed and photographed, and awarded a heroine's medal by the Society for the maintenance of Afrikaans.

Pino's employer, upset by all the publicity, fired him, and he disappeared into obscurity.

Letters poured into Afrikaans newspapers airing the dispute. Most were strongly anti-immigrant.

A leading Afrikaans J. F. Du Toit, who heads the federal council of Afrikaans liasion committees, a right-wing politico-cultural organization, announced that in his opinion the government was allowing too much southern European "scum" to enter South Africa.

There were angry protests from representatives of immigrant groups. The opposition English-language press took up the cudgels on behalf of the immigrants — many of whom tend to flout the country's laws separating whites and blacks.

POLICY STANDS

Immigration Minister Alfred Trollip, one of the two English-speaking members of the cabinet, told parliament that the government stood by its immigration policy.

This policy has brought more than 180,000 new South Africans to this country in the last five years. It means that one in every 25 white South Africans today is a recent arrival. In the cities the proportion is very much higher.

PATTERN ALTERS

Ten years ago, two-thirds of the immigrants came from Britain and other English-speaking countries. More than two-thirds of the remainder came from Holland, Belgium and Germany, the three foundations of the Afrikaaner nation.

Today, English-speaking countries provide only 45 per cent of South Africa's immigrants. Southern Europe, mainly Portugal, Greece and Italy, provides 25 per cent the three "fountainhead" countries account for only about 14 per cent of the total.

MANY TONGUES

Walking the streets of Johannesburg today, or riding its buses, there is no doubt about the immigration flood. In 30 minutes it is common to hear six or more different European languages being spoken, often far more common than it is to hear Afrikaans.

This is what touches a sensitive nerve in most Afrikaaners. Immigrants rarely, if ever, speak Afrikaans. English is their second language, if it is not their mother tongue.

Even worse from the point of view of the Calvinist Afrikaaner, many of the newcomers are Catholic. In the dour, anti-ecumenical spirit of South Africa's Dutch reform Church the "Roman menace" is a very real issue.

CATHOLIC 'MENACE'

Catholic immigrants are, to a large section of the Afrikaaners, as great a menace as Communism or African nationalism.

But to the distress of the Afrikaaner, even the "assimilable" immigrants: Protestant Hollanders, Belgians and Germans, have shown contempt for the country's race laws.

It is in many ways an agonizing crisis that the Afrikaaner faces.

He knows that he fought bitterly for his language and his national identity.

But he also knows that thousands more white South Africans are needed if the country is to progress economically — and if the whites are to keep pace with a spiraling non-white birth rate.

Centennial Project Starts This Week

Swim Pool May Trigger More Area Co-operation

By JIM BRAHAN

A major operation showing community co-operation comes to life Thursday morning when the first sod will be turned to start construction on the $231,200 centennial swimming pool at Colwood.

"Outside of our schools this is the first public building of any size to the built in this area," says John S. Williams, the centennial pool commission's secretary.

"At 10:30 a.m. the ground will be broken to start what we hope will develop into a large recreation complex.

THE BEGINNING!

"It may be the beginning of much future joint action among the people out in this area, because when the project is completed they will be able to see what can be done collectively."

Mr. Williams envisages that eventually the complex, to be located on the Old Island Highway southeast of Colwood Corner, will also include a skating rink, bowling alleys and recreational facilities for senior citizens.

"These will all come in time."

STARTED WITH IDEA

Mr. Williams said the idea for the Olympic-sized covered swimming pool began two-and-one-half years ago.

"All we had was the idea. We then managed to acquire the propery, and finally the voters from Langford, Colwood and Metchosin areas supported us at the polls in our referendum, and the idea was well on the road to reality."

He proudly points out taxpayer costs for the buildings and pool will be borne by Langford, Colwood and Metchosin ratepayers, although the pool will benefit Greater Victoria swimmers.

Williams

READY SEPTEMBER

A spokesman for Farmer Construction, which was awarded the contract, said the pool will contain about 640 yards of concrete, be 82 feet one inch in length and 44 feet wide.

The building will be of concrete block construction with a cedar shake roof.

He said it is planned to be completed by Sept. 9.

TROUBLE AHEAD

A bid by commercial flower grower Geoffrey Vantreight to build a $1,500,000 high-rise apartment building in the Gordon Head area at Grandview Drive, immediately west of 1969 Grandview, is liable to run afoul of the Saanich planning department.

The municipal department has not studied the question yet, as it is still in the hands of the Saanich advisory planning commission, but a quick glance shows the proposed site to be a long way out from the planning department's proposal for land use in the Gordon Head area.

DIFFERENT AREA

The over-all plan for the area shows this type of development is suggested for the San Juan-Tindall area which is to the south of the proposed building site.

Mr. Vantreight plans a six-storey building containing 97 suites with two penthouses.

Saanich municipal planner Thomas Loney says there are technical difficulties with the site selected by Mr. Vantreight. There is no drainage system in the area to handle this type of development, and also the water pressure may be inadequate.

UP TO COUNCIL

If council allows the high-rise development in this area the technical problems could possibly be solved, he said.

"This, of course, will all be up to the council."

★ ★ ★

The partly-constructed apartment building at Quadra and Topaz is still under negotiation between a prairie developer and a Victoria realtor.

No final decision has been reached on completion of the buildings, but if a settlement is made the developer hopes to have the apartments finished by the end of this summer.

Reds Rehabilitate 'Nazi' Lindbergh

MOSCOW (UPI)—Charles A. Lindbergh has finally come in for a safe landing in the Soviet Union.

Ever since the late 1930's, Lindbergh, who made the world's first solo trans-Atlantic flight in 1927, had been branded a "nazi" in Russia because of a visit to Adolf Hitler's Germany where the Russians said he became "an advocate of German national socialism."

Now Lindbergh has been rehabilitated and given honorable mention in Soviet aviation circles and the reassessment could not have come from a better source—Gen. Alexander S. Yakovlev.

Yakovlev is one of Russia's most eminent aircraft designers and former vice-commissar of the aircraft industry.

In his current best-selling autobiography, Yakovlev sympathetically links Lindberg's trip to Germany with great personal tragedy—the kidnap-slaying of his child—which the author says compelled him to flee America and seek refuge in Europe.

With more obvious sorrow than anger, Yakovlev said that during Lindbergh's trip to Germany he was so impressed with the Luftwaffe that he became a "prisoner of Hitler's new order."

But, Yakovlev writes:

"After the Hitlerites became unmasked before the whole world as barbarians and murderers and after the U.S. itself entered the war, Lindbergh changed his attitude toward Germany and even became useful to America as an expert on German aviation."

Doctor Strike Suspended

ATHENS (AP)—Twenty thousand Greek doctors, dentists and druggists have suspended a countrywide strike started four days earlier. A spokesman, representing medical men who were demanding higher pay, announced the return to work but did not say why the strike was being suspended.

Coffee Anyone?

Woollen tapestry provides colorful background for $125,000 Garden Cafe in The Empress Hotel, part of $4,000,000, three-year Operation Tea Cup. Room, which will seat 146 and is staffed by 25 people, has been closed during past three months for renovations. Formerly known as The Coffee Shop, it reopened yesterday morning. From left, George Freeman, project manager, Leslie Parkinson, Empress manager, waitress Irene Bekes and John Williams, cafe manager.—(John Barnard)

Police Tested

VANCOUVER (CP) — City council has approved psychological testing of city police officers to protect against favoritism in police promotions. Only two aldermen opposed the move.

Stamp Packet

By FAITH ANGUS

The Missions Stamp Outlet of St. Petersburg, Florida, has received a gift of what is considered by many to be the largest accumulation of its kind known.

There are approximately 250,000 British Colonials, South American and Asian stamps on paper and about the same number of off-paper adhesives. The latter however, are mostly of rather low catalogue value.

The late owner was an executive of a magazine with international connections and after his death the widow gave the lot to be used for missionary work for the Swedenborgian Church.

★ ★ ★

Car enthusiasts among the many local collectors of Monaco will welcome the forth-coming program: April 28, 1967, 25th Grand Prix Race, 1c. Bugatti 1931 racer: 2c Alfa Romeo 1932, 5, Mercedes Benz 1936; 10c Maserati 1948: 18c Ferrari, 1955; 20c Alfa Romeo 1950; 25c Maserati 1957; 30c Cooper Climax 1959; 40c Lotus Climax 1960; 50c Lotus Climax 1961; 60c Cooper Climax 1962; 70c BRM 1964; 1fr. Walter Christie 1907; 2.30fr. Peugiot 1910; 2fr airmail, diamond-shaped Panhard-Phenix 1895.

Designs are by Minne, engraving by Mazelin and Haley and recess printing by the Paris State Office.

Other new issues for 1967 are International Federation of Cymology Congress (dog fanciers) 30c Egyptian stone carving of a dog; International Tourist Year 30c view of Monaco; International Chess Grand Prix 60c, chess board and view of Monaco; 50th anniversary of Lions International 60c portrait of Melvin Jones, founder; and view of Monaco; Rotary International Convention 21-25th. of May, 1fr Rotary emblem; EXPO 67, 1fr French-Monegasque pavilion; meeting of Committee for European Migration ICEM, 1fr map of Europe; Europa 67, 20c, 60c, gearwheels design; definitive precancelled 15c view of the Natatorium; all engraved or recess printed by the State Printing Office.

★ ★ ★

During April, four stamps will be released by Swaziland as a Protected State issue. Values are 2½c, 7½c, 15c, 25c in common design by Harrison & Sons who also will do the printing by photogravure, in sheets of 50 on CA Block watermarked paper.

New stamp, to be issued May 24, commemorates 50th anniversary of women getting vote in Canada. The five-cent stamp, in mauve, black and grey, carries design symbolizing womanhood upheld by power of ballot. Inscription at top says "Votes for Women" in English and French.

Crash Kills 24

PARIS (AP) — Agence France-Presse says 24 people were killed and 32 injured when a bus crashed into a ravine near St. Denis, Reunion Isle, in the Indian Ocean. The bus was mostly loaded with school children.

MARKEL ELECTRIC BASEBOARD HEAT

Wrap around heat that's FAST, CLEAN, QUIET!

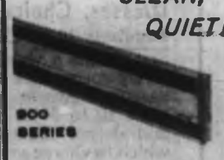

900 SERIES

Markel's large fin-area generates a greater quantity of lower temperature air at higher velocity through the baseboard.

GILLESPIE ELECTRIC 477-1051

BEGIN NOW

Advance planning on home improvements keeps your home modern and pleasant—and it is easier on the budget.

Whether you are building or modernizing your present home, consult us for expert advice on your flooring or carpet needs.

Call Us for Information and a Firm Estimate

Remember, you can be sure of an expert job at a reasonable cost.

CAPITAL CITY ROOFING & FLOOR CO.

1920 OAK BAY AVENUE

383-5911

After 6 p.m. call:
Jack Houston, 382-5554
Bob McIntosh, 384-3548

VICTORIA LAWN SPRINKLERS

1920 OAK BAY AVENUE 385-8751

Underground Sprinkler Systems
Designed · Installed · Service
(DIVISION OF PHIL BALLAM)

CHOKES OUT WEEDS!

It's murder . . . what Uplands Special does to the weeds in your lawn. Surrounds them with thick, strong, close-textured turf. Chokes them out before they can get a start. Keeps them at bay all summer long.

But weed-control is only one advantage. With Uplands Special you give your lawn over 40% organic plant foods, and extra quantities of vital, life-giving nitrogen for quick, responsive growth. With Uplands Special your lawn will stand up longer to hard wear or summer's searing heat.

This year, don't just give your garden a "shot in the arm". Feed it long-lasting Uplands Special.

for green, luxuriant lawns use . . .

Buckerfield's

UPLANDS SPECIAL

66-2

Also Available...

NEW UPLANDS PELLETED 10-6-4 FERTILIZER

... clean, dust-free, delightful to handle.

Oil HEATS BEST

For oil heat sales and service:

McDowell

757 Fort St., 383-4138

Will you ever forget how brightly the stars shone – the night you tripped on that ! * ! * ! extension cord in your living room?
Who needs it? Modern electrical living calls for plenty of outlets, switches and circuits where you want them. And that means wiring to *Medallion* standards when you build or remodel. Talk it over with your electrical contractor.

B.C. HYDRO

Your guide to good electric living.

MEDALLION HOME LIVE BETTER ELECTRICALLY

Cyclos SALES AND SERVICE

HEATING INSTALLATIONS AND SERVICE OUR SPECIALTY

CALL US ANYTIME. FREE ESTIMATES ON HEATING — OIL TANKS — HOT WATER HEATERS

24 Hour Service with BA Home Heating Plan 479-1151

B.C.'s MOST ATTRACTIVE HOMES AND COTTAGES BY

PAN-ABODE Buildings Ltd.

All logs custom cut cedar. Your plans if you desire.

Exclusive Dealer

T. J. DE LA MARE

Tudor Ave., Victoria, B.C.

477-1074

H. J. Langdon & Son Ltd.

851 Cormorant

382-1613

Colwood Electric

581 Ledsham Road

478-1849

EATON'S Super

Girls' Summer Suits in Two Styles! Half Price!
Regularly 9.98! Choose both lovely styles for her at the price you'd pay for one! Sleeveless pop-top style in linen-like rayon with eyelet trim in rose or navy . . . plain rayon with plaid trim style, ¾ sleeves. Sizes 8 to 16. Sale, each **4.99**

Lycra Support Hose! Substandards!
Slight weave flaws should not affect the fine support and excellent wear you'll get from these hose in Tender Beige, Beige Glow. Sizes A to D in the group. Sale, each **1.79**

Teeners' Crochet Knit Knee Socks
Regularly 1.19! Great savings here, on the hose she likes most to wear! Stretchy nylon "knee hi's" in fancy crochet knit patterns. White only in sizes to fit 9 to 11. Sale, pair **69c**

Colourful Jumbo Bath Towels
Regularly 1.99! Match up several pairs of these thick, thirsty towels for home or cottage. Size 30" x 60", in rose, yellow, green or blue. Family size for plenty of service! Sale, each **1.59**

Girls' Cosy Cotton Flannelette Pyjamas
Regularly 2.98! Pretty floral patterned cotton flannelette in two-piece style with buttons to neckline. Choose pink or blue in sizes 8 to 14 for wearing now through summer holidays. Sale, pair **1.48**

Cotton Homespun-Style Bedspreads
Choose from plaid designs in these sturdy, machine washable spreads . . . 80"x100". Buy one for the bed and another for matching drapes. Sale, each **2.99**

Cosy Viscose-Blend Blankets
Substandard
Softly napped blankets of viscose and nylon with satin binding at ends. Choose from good choice of decorator colors of pink or blue in generous double bed size, 72" x 84". Lightweight, cosy warmth! Sale, each **3.99**

Women's Colourful Spring Dresses, Choice of Fabrics
Regularly 10.95! Come early Monday and choose a wardrobe-full of these lovely spring and summer dresses in easy-care Arnels, linens and cottons. Sizes 10 to 20 in the group. Pastels and deeper tones from which to choose at excellent savings! Sale, each **8.99**

Plumply Filled Foam Chip Pillows
Use these at the cottage or at home for bed pillows or as comfortable sofa cushions. Deep, resilient, well-filled with foam chips and covered with sturdy, cotton for longer wear. Sale, each **1.09**

Sturdy Cotton Pillow Cases!
Pre-shrunk pillow covers in size to fit 22x32 in. pillows. Excellent buy for home or summer camp. Snowy white, filling-free cotton with plain hems. Sale, pair **1.09**

Popular Fancy Knit Shells In Washable Acrylic Fibre!
Regularly 2.95! You'll want several of these on-the-go toppers for your slims and skirts all summer long! Dainty fancy knits in cool, sleeveless style with neat necklines. Cool white or versatile beige in sizes S, M, L. Stock up now . . . the savings are worthwhile! Sale, each **2.09**

Assorted Printed Cotton Spreads
Regularly 9.95! Better be in at door opening for first choice of these lovely bedspreads! Fitted style with generous flounce to floor in assorted floral prints and colours. Twin and double bed sizes in group. Sale, each **6.99**

Absorbent Terry Tea Towels!
Regularly 78c! Pretty to look at and so practical too, these thick, thirsty tea towels dry dishes in a twinkling and are lint free. 18x28 in. size, assorted prints. Sale, each **53c**

Smartly Tailored Pantsuits Combine Prints with Plains
Regularly 10.95! Most popular fashion of the spring and summer season combines a pretty floral print jacket with coordinating plain slims in sunny summer colours. Sizes 10 to 18 . . . but we'd suggest early morning shopping for best choice! Sale, each **7.99**

Softly Napped Flannelette Sheets
Regularly 5.49! Nice to snuggle into on cool summer nights at camp or on the boat! Natural colour cotton flannelette with plain hems and pink or blue border stripes. Double bed size 70x90 for ample tuck in. Sale, pair **4.49**

Gay Striped Linen Tea Towels
Regularly 37c! Snap up several of these large tea towels of thirsty Irish linen and replenish your supply at real saving! Colourful striped patterns . . . 18x20 in. size. Sale, each **27c**

Thirsty Terry Towels (subs)!
Slight weave flaws class these as substandard so you make excellent savings on these thick, absorbent towels in a wide range of colours. Size 25x45 in. Stock up for summer! Sale, each **1.52**

EATON'S—Downstairs Budget Store

Do Your Shopping from the Comfort of Your Home . . . Don't Miss the Savings!
Dial **382-7141** Ask for "Telephone Shopping"

Eaton's Budget Store

Sale!

Girls' and Women's Shoes at Excellent Savings!

Mule Style Sandals . . . Regularly, 6.99! Cool, comfortable open toe and heel style with high wedge heels. Tan shade only in sizes 5 to 9. Sale, pair **3.99**

Girls' "Flats" . . . Reg. 5.95 to 6.95! Suede or leather in assorted colours with small or flat heels. Sizes 5 to 10. Sale, pair **3.99**

Cool, Lightweight Cotton Sleepwear for Summertime!

Regularly, 2.99! Be ready for warm summer nights with long or short length gowns or popular baby doll pyjamas in comfortable cotton. Assorted colours in sizes S, M, L. Better shop at door opening for best choice. Sale, each **2.39**

Children's Lined Corduroy Pants

Regularly, 1.99! Trim fitting, ½-boxer waist style with cosy flannelette linings to keep tiny legs warm on cool spring days! Choose from assorted colours in sizes 4 to 6x. Sale, each **99c**

Attractive Handbags from Spring and Summer Styles!

Regularly, 3.99! You'll pay another 1.00 for these smart handbags when the Sale is over, so shop Monday and choose from simulated leathers and patents as well as summer straws in this Sale group. Sale, each **2.99**

Little Girls' Corduroy Skirts!

Regularly, 1.99! Washable skirts of pin wale corduroy with neat fitting full elastic waist. Red, navy, brown or green in sizes 4 to 6x. Pre-shrunk, machine washable and dryable. Sale, each **99c**

Women's Lightweight Vinyl Boots

Regularly, 1.99! Just the thing for sudden spring showers! Easy to slip on, boots in elastic side gore style. Black, beige, red in sizes small, medium or large. Sale, pair **1.39**

Girls' Pretty Summer Dresses

Choose several of these in easy-care Dan River cottons and crisp linen-like rayons with lace trims. Cool summer colours, short and ¾ sleeves. Sizes 4 to 6x. Regularly, 4.99. Sale, each **3.99**

Sizes 8 to 12. Regularly, 5.99. Sale, each **4.79**

Teeners' Blouse and Kerchief Set

Regularly, 6.98! Dainty preshrunk cotton blouses with ¾ sleeves and matching ruffle trimmed kerchief. Assorted colours in sizes 10 to 16. Buy her several sets for school. Sale, set **2.99**

Girls' Cotton "Granny" Dresses

Regularly, 6.98! Easy-care printed broadcloth in tiny florals with ¾ sleeves, trimmed in white. Complete with matching head kerchief. Sizes 8 to 16. Sale, set **3.49**

Stock Up on Seamless Mesh Nylons! Save on 6 Pairs!

Regularly, 49c! Buy these by the dozen pairs and really save! Sheer, run resistant seamless mesh in Tender Beige, Burnt Sugar, Taupe shades . . . sizes 9 to 11 collectively. Sale, 6 pairs **1.59**

Teeners' Showerproof Coats, Popular Spring Colours!

Regularly 13.98! Choose classic rain topper with button-front closing in beige or popular reversible style, beige with blue in sizes 8 to 16. Both in water repellent cotton poplin and an excellent buy at half price. Sale, each **6.99**

Comfortable Stretch Strap Bras!

Regularly, 2.00! Lightweight, firm supporting cotton bras lightly padded with Kedel for flattering fullness. Sizes 32 to 38. A and B cup fittings in the group. Sale, each **1.59**

Trim Pantie Girdles from Noted Makers (Substandards)

Such slight flaws should not affect the fine wear and support you'll get from these garments by well-known makers . . . and they do make the price invitingly low! Shop for these S,M,L and XL in the group and buy two for greater savings! Sale, each **2.19**

Girls' Knee High Socks (subs)

Trim fitting Orlon and nylon stretch socks with slight weave flaws that should not affect wear or fit. Assorted colours. Sizes 7 to 10 and 9 to 11. Excellent buys! Sale, pair **69c**

Women's Pant Tops and Blouses

Regularly, 5.95! You'll want several of these pretty toppers for your casual wardrobe, so better shop at door opening for first choice of colours and styles from broken sizes 10 to 18. Sale, each **3.99**

Women's Elastic Leg Rayon Briefs

Regularly, 99c! Here's an excellent buy for your lingerie drawer! Trim fitting, easy-care rayon tricot panties in assorted pastel shades. Sizes S, M, L, collectively. Sale, 3 for **99c**

Stock Up Now for Home and Family Savings!

Don't miss any of these values . . . if you're short of ready cash . . . remember you may use your convenient Eaton Account with **NO DOWN PAYMENT!**

Eaton's Budget Store

Boston-Area Hijacking

Armored Truck, Million Grabbed

QUINCY, Mass. (UPI) — Machine-gun wielding bandits hijacked an armored car carrying $1,000,000 from a shopping centre Saturday night. The truck was later recovered but it was not known how much money was taken.

Bloodhounds, floodlights and extra state troopers were called to help Quincy police comb a wooded area in West Quincy where the bandits were believed to be holed up.

Police found the robbers' getaway car abandoned in Quincy. Inside, police said, were two machine guns.

Police said the driver of the truck told them there was "a million dollars, more or less" in the truck. The truck was making its last stop of the day at Sandy's, a discount store, in Big Joe's shopping centre, when it was hijacked.

MONEY BAGS FOUND

The truck, according to police, was found abandoned less than a mile from the shopping centre. Police said there were money bags in the truck but it was not known how many.

Armored car guards fired at least two shots during the hijacking but no injuries were reported.

The truck was owned by the Skelly Detective Service of Fall River.

Armored car holdups are not particularly rare in the Boston area.

SIX IN 1966

In 1966, there were six such robberies in North Attleboro, Brookline, Concord, Bedford and the Jamaica Plain section of Boston. Bandits got $338,000.

In August, 1962, four men held up a mail truck in Plymouth, getting away with $1,550,000, the largest cash haul in the nation's history. No one was ever caught.

In 1950, the Brink's Co. counting house in Boston's North End was held up for $1,200,000.

To Wednesday

Drinking Tests Delayed

Although local municipal police forces had the right to use a new law empowering them to suspend a borderline impaired driver's licence for 24 hours from 12:01 a.m. Saturday, they did not.

It will be delayed until midnight Wednesday to allow the four Greater Victoria police forces to introduce simultaneously a sobermeter test to motorists who are social drinkers and don't think they are a danger on the roads.

YES OR NO

Using a portable breathalyser, a police officer or member of the attorney-general's department can get a quick yes or no answer if he thinks a motorist should not be driving.

No charges will be involved with the 24-hour suspensions, imposed by traffic officers if they decide a motorist is not capable of safe driving due to alcohol consumption.

Obviously impaired drivers will still be arrested, police say. The sobermeter equipment was delivered to several municipalities Friday.

Cancer Drive Opens

The annual fund-raising campaign of the Canadian Cancer Society was launched in Victoria Saturday. Campaign objective for B.C. and the Yukon this year is $410,000. The national objective is $4,700,000.

"Every dollar that we collect over our campaign goal means just that much more effort can be put into the fight against cancer," said C. D. Wilson of Vancouver, campaign chairman.

Apartment Plans Dropped

A firm of Vancouver developers is dropping plans for a $1,000,000 apartment complex between Shelbourne and Cedar Hill Road, just north of Ruby Road.

The decision to withdraw the bid, which is explained in a letter that will be read to Saanich council Monday night, comes after the proposal got a cool reception from nearby residents in the area.

The plan, proposed by Acerman Investments, was for 93 two-bedroom suites and 36 one-bedroom suites in structures of a maximum height of two storeys.

A sister development, a $1,500,000 shopping centre, has got the green light from Saanich council's lands and planning committee on a vote of 5-3. However, it still has to be approved by a regular meeting of councillors.

Council on Monday night also is scheduled to receive from its advisory planning commission reports on these proposals:

- Commercial greenhouse at 6111 Patrica Bay Highway;
- Outdoor theatre in an area bounded by Patricia Bay Highway, Glanford Avenue and Raymond Street;
- Medium-density apartment at 3399 Glasgow Avenue and 3420 Quadra Street.

The commission is also reporting to council on a proposal to formally classify Fable Cottage, 5187 Cordova Bay Road, as a tourist attraction under zoning bylaws.

Council will decide if the applications should be sent to a public hearing for further discussion.

Ramblings of a Happy Man
Is this too simple? Two kinds of people: those who are happy, and those who are not. For those who are not and would be: First, why? Second, remove cause, or make adjustment. Third, Faith. And, oh yes, a spot of philosophy.
Instead of flowers this time take her a Rustic Bird Feeder from
BIRD LOVERS ALL

Beast Bylaw Briefs Must Be In Soon

Saanich officials hope all public comments on the municipality's proposed beast, bird and bee bylaw will be turned in before the end of this week.

All letters and briefs will be considered by planner Thomas Loney and his staff before they start preparation of the final draft of the bylaw.

"I hope we have all correspondence in this week so we can get the bylaw back to council if not this month, certainly in May," Mr. Loney said Saturday.

Mr. Loney has received about 200 letters and two or three briefs offering suggestions about the proposed bylaw. He will start reading them Monday.

He said most of the comments are on proposals which would limit the number of cats and dogs which could be kept by a homeowner.

According to the proposed bylaw, the average homeowner will not be able to keep more than two dogs over the age of four months. Not more than four cats older than four months could be kept on a property of less than five acres.

The letters have been coming in for six weeks and "if anyone is still interested they should get their correspondence in to us right away," said Mr. Loney.

Men Reject UBC Parity

BURNABY (CP) — Maintenance men at Simon Fraser University have applied for a government-supervised strike vote after rejecting a conciliation board report offering them the same terms as the University of B.C. maintenance staff. The SFU men asked for parity with Vancouver School Board rates, 70 cents above UBC rates.

Three Unions —One Aim

VANCOUVER (CP) — Three unions, the operating engineers, tunnel and rock workers, and the teamsters, have applied to the Labor Relations Board to take over representation at the Endako molybdenum mine near Fraser Lake. Certification at the mine is presently held by the Mine, Mill and Smelter Workers Union.

Victoria Man Picked For Vimy Ceremony

A Victoria man is one of 70 Canadian veterans who will be in France April 9 to commemorate the battle of Vimy Ridge.

Col. William McMurray, 1677 Hollywood Crescent, will represent the Royal Canadian Corps of Signals at ceremonies marking the 50th anniversary of the battle.

* * *

He was chosen by the department of veterans affairs. During the historic battle, he was with the Second Division Canadian Infantry Brigade and was mentioned in dispatches.

During his career, he also won an MC and the OBE.

Ex-Minister Honored

Former B.C. health minister Eric Martin was presented with an oil painting of a seascape on black velvet, as a tribute to his work in the hospital field last wek at an informal ceremony in St. Joseph's Hospital boardroom.

To mark his retirement from office, the painting was presented by Sister Mary Clare, president of the Catholic Hospital Conference of B.C.

SKIN ITCH
Ugly skin blemishes on face or body, Eczema, Pimples, Red Scaly Itching Skin and Athlete's Foot are quickly relieved by NIXODERM. Antiseptic action heals, helps make skin softer, smoother, clearer. Ask your druggist for NIXODERM ointment and soap. Help clean, clear and revitalize your skin. Look better fast.
Advt.

Fire Drills At Hospital

St. Joseph's Hospital this week will offer a five-day series of lectures, films and demonstrations on fire safety.

The sessions are meant for employees and run for about an hour each day, Monday through Friday. Discussions will be on such topics as fire prevention and emergency removal of patients.

UVic Grad Awarded $7,200

Colin F. Crisp, a 1966 honors economics graduate of the University of Victoria has won a $7,200 scholarship toward his doctorate at Queen's University in Kingston.

Mr. Crisp, 23, won the university's McLaughlin Award, his family has learned. His parents are Mr. and Mrs. Frederick D. Crisp, 530 Normandy. He attended Shawnigan Lake School and is a graduate of the navy's Venture program. He won his wings as a navy pilot and then enrolled at Uvic.

Child Hit By Car

Three-year-old Dianna Propp of 1216 Basil was knocked down by a slow-moving car near her home Saturday afternoon.

She was admitted to Royal Jubilee Hospital with head cuts and body bruises. Early this morning a hospital spokesman described her condition as satisfactory.

The car was driven by Spencer Dunsway, 1120 Topaz.

Since 1912

Your Community Chapels

Sensible Prices

THREE FUNERAL CHAPELS

MEMORIAL CHAPEL OF CHIMES
Victoria, B.C. Phone 383-7511

CHAPEL OF ROSES
Sidney, B.C. Phone 656-2932

CHAPEL OF HEATHER
Colwood, B.C. Phone 478-3821

Sands
MORTUARY LTD.

Superlative in Sound

VIDEO SOUND CRAFT

A complete selection of Solid State and vacuum tube stereo amplifiers, FM stereo tuners and receivers at Video Sound Craft. New professional tone arms, turntables, cartridges, speakers and systems.

Mcintosh MR71 FM Tuner

Mcintosh MA5100 Stereo Amplifier

"A truly magnificent musical instrument," 51 Solid State devices. New, attractive back panel lighting.
New HI-TRACK and SUPER-TRACK, top-rated cartridges. New four-element, corner speaker systems for realistic musical reproduction.
New Dyna Solid State Stereo 120.

Many Specials, Including A Comprehensive Selection of Records
New Artists' Supplies

Tandberg Series 12
"A new standard of tape recorder excellence," 20 watts Solid State

VIDEO SOUND CRAFT

★ Custom Stereo
★ Artists' Supplies
★ Records
★ Cameras
★ Musical Supplies
★ Hobbies

3615 SHELBOURNE STREET 477-3223

LAST CALL FOR EXPO '67
INSTANT
CONVERSATIONAL FRENCH

COLLEGE of LANGUAGES

Lively and Individual

DIRECTION: EGON KELCH EST. 1945
Time: Right Now — 3 Months
Also: Ger. ● Span. ● Russ. ● Lat. ● Eng.
Only small groups are being accepted.
A tape recorder is being used as an effective help.
PRIVATE LESSONS AND COACHING AT ANY LEVEL
1044 BURDETT EV 2-2668

Professional Photographers of British Columbia

Centennial Salon

Monday, April 3, through Saturday, April 8

The finest in photography . . . from the top photographers in the province . . . on display at Eaton's throughout next week . . . Monday, April 3 to Saturday, April 8. From nature study to character study . . . the colours, contrasts and feelings that are part of the Photography art are on display in the Fourth Floor Lounge at Eaton's. Don't miss it . . . here's worthwhile viewing for art lovers.

See it all Next Week in EATON'S 4th Floor Lounge

Regular Advertisers . . .
SELL MORE MERCHANDISE!

Please Turn Page for Exciting Values in

EATON'S

Super Sale

Don't Miss Out on this Outstanding Opportunity to Save on Family Fashion and Household Needs!

Worm provides lesson for Michelle Whitehead, Edward George

Rescue in a Quiet Zone

Marigold Nine Guided to Better Life As Teacher Tries to Defeat Deafness

By BILL STAVDAL

All rescues are urgent but not all are dramatic.

The one happening at Marigold elementary school is totally unspectacular. It's a life-saving operation of a quiet and special sort.

Each school day, teacher Margaret Hallam guides her class of nine hard-of-hearing youngsters toward a better understanding of the world around them.

With the help of an audiology therapist, some electric gadgetry and a bottomless fund of patience, Mrs. Hallam is trying to break through the deafness which isolates her children from normal life.

Without this help they would be certain to spend a frustrated half-life in near-total silence.

Russel Robbins, Pride Hawksworth share joke via intercom

Proper Training

After the right kind of training a hard-of-hearing child can often be helped into the educational mainstream.

The worst thing about deafness in the young is that it isn't often recognized. The child doesn't realize anything is wrong with him, and parents can't tell.

So the infant doesn't hear; he doesn't learn to talk because he doesn't know he has a voice. All his parents understand is that their child seems retarded.

★ ★ ★

The tragedy is that countless children born with normal intelligence have been branded retarded. In fact, they often became retarded because the lines of communication weren't open.

Opening them to the world of sound is the job of Mrs. Hallam, assisted by audiology therapist Marjorie Frew.

"I'm sure they know more than they can ever communicate," says Mrs. Hallam, a pretty brunette who took the tough job 18 months ago, fresh out of teacher training.

"And there are so many million things they don't know—things every other child knows and takes for granted."

★ ★ ★

To make the initial breakthrough the silence barrier, the school district supplies hearing aids. They are backup by a special intercom system with individual volume controls at each desk.

The system even provides for separate, left-and-right volume control so that each ear can do its best.

Overcoming hearing loss in the profoundly deaf involves more than just turning up the volume. Some of Mrs. Hallam's pupils can't hear the higher frequencies. They lose D's and th's, but can hear bass tones.

★ ★ ★

In many cases their problem wasn't diagnosed until school age, by which time they were far behind other children.

Sometimes frustrated, sometimes pampered, hard-of-hearing youngsters often become behavior problems. Mrs. Hallam's only complete failure was a child so hostile that he had to be removed for the safety of the others.

In the easy-going, family atmosphere of Mrs. Hallam's class, moods are catching and magnified. On a good day the place is boisterous; on a bad day Mrs. Hallam goes home exhausted.

★ ★ ★

Good days are happy times indeed.

"Sometimes I plug away for days and weeks, trying to teach something to one of the kids," says Mrs. Hallam.

"Then all of a sudden, bingo! It gets through.

"The rest of the children come charging over. It's an accomplishment for the whole class.

"And then there are times when they shut you off—even with hearing aids on."

★ ★ ★

District superintendent Joseph Cheil says the classroom at Marigold was deliberately made big to allow a feeling of roominess. The school district based its experiment on a successful one in North Vancouver.

The district is thinking of creating a hard-of-hearing class at the kindergarten level but has no firm plans, according to Mr. Cheil.

"All the medical authorities tell us the earlier you can get them, the better," says Mr. Cheil. "But kindergarten is as low as we can go; there is no provision in the Public Schools Act for nursery schools."

Mrs. Hallam's room is full of odds and ends her children have brought to school. She herself, like many other teachers in a district lacking library books, has brought an armload of her own volumes to school.

★ ★ ★

Mrs. Hallam keeps boxes of junk which her youngsters enthusiastically turn into costumes for their impromptu skits. With an old pillowcase a boy can become a barber or an Arab within a minute.

Two members of the class attend arithmetic lessons in a regular class. With progress they may soon join a regular class on a full-time basis.

That's what Mrs. Hallam's class is all about.

Photos by Henry Frew

Andy Painter feels words of therapist Marjorie Frew

Margaret Hallam works at keeping the lesson lively

Saanich Likely Faces Manpower Plea

Chief Hot on Extras

By JOHN MATTERS

Saanich council will be reminded Monday night that the present manpower on its fire department doesn't give the citizens adequate protection.

The statement is expected to be made by Fire Chief J. C. Sutherland when he presents his annual report to councillors.

Last year, a study of the Saanich fire department suggested the hiring of 78 additional firemen. The department now has 56 men, a figure which includes the chief, his deputy, three assistant chiefs, 12 lieutenants, 35 firemen and four alarm room operators.

FIRE CHIEF

The fire chief has recommended 24 additional firemen be hired this year — a move that would add $150,000 to the municipality's 1967 expenses.

Coun. Alan Newberry, chairman of council's fire committee, feels this would be too great an expenditure to load onto taxpayers in one year and instead suggests 12 new men be hired.

SAVING OF LIVES

The report which followed the study of Saanich's fire department said the shortage of manpower on first-response crews threatened the principles of fire protection — the saving of lives and stopping the spread of a fire.

It also pointed out that the Fire Marshal Act makes it mandatory for council to provide fire protection, something which can't be performed with the present manpower.

Although council is considering the hiring of one man who would function as a training officer, no action has been taken to adopt the recommendations of the report.

THE DAILY BRITISH COLONIST

April 2, 1867

Last evening we received upwards of 10,000 words by telegraph from New Westminster—the largest dispatch yet transmitted on the coast—comprising a report of the speeches on the Capital Question, that our reporter failed to prepare in time for the steamer.

The New Westminster operator, Mr. Bruckman, commenced sending at 7:30 o'clock and Mr. Henderson, at the Victoria end of the wire, received the last word of the dispatch at 11½ o'clock. The cost of the dispatch to the office will exceed $100. Hon. DeCosmos' speech failed to reach us last evening.

The extraordinary result of the vote upon Dr. Helmcken's resolution, recommending the Governor to convene the next Legislature at Victoria, has taken everybody by surprise.

It is true, that the citizens of Vancouver Island were always confident that when the question of the Capital was fairly tested upon its merits that a sufficient number of votes would be found to favor the selection of this place as the seat of Government; but there was an expressed fear that pressure would be brought to bear upon the Government members to such an extent as to prevent the majority in our favor being anything like as sweeping as it has proved.

No one supposed that, in a House numbering 22 members, two-thirds of whom are officials, that 13 members would be found to cast their votes in favor of Victoria. The vote was decisive.

Sunshine, Warmth Draw Swimmers

Saturday's sunshine and warmth lured the young fry into the water at Witty's Lagoon, an Oak Bay housewife told The Colonist.

"It was beautiful out there," she said. "Many of the kiddies were paddling and romping through the shallow water, but there were three, two boys and a girl, aged 9 to 13, who had their bathing suits on and had a real swim."

The housewife, who said she preferred to remain anonymous, took her family to the beach for the afternoon.

"We didn't go swimming," she said, "but we came home with a great sunburn."

U.S. Philosopher Here Tuesday

The problem of personal identity will be discussed Tuesday at the University of Victoria by Dr. Roderick Chisholm of the philosophy department of Brown University in Providence, R.I. Dr. Chisholm, 1967 Carus Lecturer of the American Philosophical Association, will speak at 12:30 p.m. in the Education-Arts Building theatre.

Governor-Star's Son

TV Prize Victoria-Bound

Michael Reagan, son of California's governor, will come to Victoria this spring with a girl who "won" him on a TV program Saturday night.

★ ★ ★

Mr. Reagan's date will be Cheryl Ullman, 20, a student teacher at the University of California in Los Angeles.

A spokesman for the program The Dating Game told the Colonist late Saturday that the chaperoned couple is expected to come to Victoria in "four or five weeks," staying for several days.

★ ★ ★

It might have been movie star Sal Mineo coming here instead of Mr. Reagan. Miss Ullman made her choice blind, on the basis of questions and answers with three men behind a screen.

The third man was UCLA football hero Norman Dow.

It was announced on the program that the couple will stay at the Empress Hotel, have lunch at Government House and attend a reception by the mayor.

★ ★ ★

"I know nothing about it," said Mayor Stephen. "But I'm glad they're coming and I'll do everything possible to make them welcome."

Mayor Invites Public Help

Teen Study Begun

A special committee to study the problems of young people has been formed, consisting of the mayor and reeves of Greater Victoria municipalities.

"This community, like many others on the continent, must find an answer to the situation which confronts us," said Mayor Hugh Stephen today in announcing formation of the committee.

The mayor, on the committee's behalf, invited individuals and organizations to offer constructive suggestions to solve the problems of youth.

ANY ASPECT

He asked them to submit information "on any aspect of the health, welfare and recreation of the youth of the community; on problems observed; and on the human and physical resources, available or lacking, which should be used to meet current needs."

"We feel that in this way the needs of the community in regard to our youth may be recognized and assessed with some hope of finding solutions."

IN WRITING

The mayor said briefs should be submitted in writing to the executive director, of the Community Welfare Council 1951 Cook Street by May 1.

"I urge all interested persons and organizations to contribute to this community effort, under your elected municipal leaders," he said, "to build a better environment for young and old alike."

Seen In Passing

Maurice Tellier at a curling draw. (Director of the Victoria Curling Club and manager of a local mortgage finance company he lives at 3000 Lansdowne with his wife, Mary, and four children, Denny, 15, Paulette, 12, Jerry, 10, and Robby, 9. His hobbies are curling and golf.) . . . Linda McNeill laughing at a car . . . Dale Miller taking an hour to fix a flat tire . . . Gary Shrive jumping into the water . . . Laurie Spooner talking on the phone . . . Robert Justice calling for his cousin . . . John Sheldrake sanding a trailer . . . Dave Parsons bragging about a service truck . . . Ken Brakewell driving a sporty roadster . . . Brian Logan at a friend's place . . . Steve Chater driving around town . . . Gary Gaetz buying a new car.

Maurice

Telephone, Rifle Thief's Targets

A thief stole the telephone from a house at 977 Cowichan sometime last week while the owners were out of town. Also taken were a hunting rifle, a portable television set and $6 in cash. The loss was discovered Friday night when the owners returned.

Mattress Fire

Victoria fire department extinguished a mattress fire in a house at 1139 Mason shortly after 8 a.m. Saturday before any major damage resulted.

Three Hurt

Pursuer Turns Escort

An 80 mile-an-hour police chase early Saturday morning turned into an escort to Royal Jubilee Hospital when it was discovered the driver was carrying three people injured in a road accident.

Admitted with severe facial lacerations after the car they were travelling in crashed into a tree off Churchill Drive at 5 a.m. were car owner Michael Herriott, 20, of 4138 Wilkinson Road, Ervin Ray Beebe, 22, same address, and Linda Madson, 18, 4014 Wiseton, who also suffered a badly crushed foot.

★ ★ ★

A Saanich police car spotted the speeding car taking the injured to hospital, and after stopping the car, gave it an escort to hospital with siren and flashing lights on.

The wrecked car skidded 160 feet on Churchill, went off the road and slammed head-on into a tree, causing the car to split in two.

★ ★ ★

The steering wheel ended up touching the roof and the dashboard was flattened across the front window.

Investigating officers said they were amazed the occupants weren't more severely injured.

Luncheons, dinners, dances and cruising were all part of social program held in connection with Pipeline Contractors' annual meeting at Empress Hotel since last Wednesday. At reception, dinner and dance held by Caterpillar Tractor Co., group pictured includes Mr. Ken Brown of Toronto, Mr. and Mrs. Ron Banister of Edmonton and Stan Brush of Peoria, Ill., representing host company. —(Kinsman)

Social and Personal

Lieutenant-Governor and Mrs. Pearkes will give a dinner on Wednesday evening in honor of His Excellency General Jayanto Nath Chaudhuri, high commissioner for India in Canada. During his two-day visit to Victoria the high commissioner will be a guest at Government House.

* * *

Set Wedding Date

The engagement is announced of Maureen Carol Carson, only daughter of Mrs. Fred Rudd, Sooke, and Mr. F. Carson, Lake Cowichan, to Mr. John Ernest Chipperfield, eldest son of Mrs. D. Chipperfield 1071 Tattersal Drive, and the late Mr. J. Chipperfield. The wedding will take place at 7:30 p.m., Saturday, May 6, in Knox Presbyterian Church, with Rev. Alan Beaton officiating.

* * *

Wedding in East

Dr. and Mrs. Rodney Poisson, Huron College, London, Ontario, formerly of Victoria, announce the engagement of their daughter Renee Gallery, to Mr. W. Furness Thompson, Jr., son of Mr. and Mrs. W. Furness Thompson of Villanova, Pennsylvania. The wedding is planned for June 3 and will take place in the Chapel of St. John the Evangelist, Huron College, London, Ontario.

Miss Poisson attended Norfolk House School for Girls, Victoria High School and Victoria College in Victoria and is an honors graduate of the University of British Columbia. She has recently returned from a year's travel in Europe and the Near East. Mr. Thompson attended the Episcopal Academy, Overbrook, Pa., and graduated from Radnor Senior High School, Radnor, Pa. He has recently completed a tour of duty with the U.S. Army stationed in Nuremburg, West Germany and plans to attend the University of Pennsylvania.

The GALLERY . . . a department featuring fine quality Traditional Furniture

A CHESTERFIELD SUITE BY 'COOMBE'

Means the finest both in beauty and construction. Beautiful traditional designs with solid mahogany carved frame and lovely brocade, velvet and silk coverings (average price according to cover) $795.00

• Easy Terms Arranged

FREE CUSTOMER PARKING
REAR ENTRANCE ON BROUGHTON STREET

Open Daily, 8:30 to 5:30 including Fridays
CLOSED WEDNESDAYS

home furniture COMPANY - VICTORIA LTD.
825 FORT ST. (Above Blanshard St.) PHONE 382-5138

IT PAYS TO ADVERTISE!

Mr. and Mrs. Donald Walsh Married at First United

First United Church was the scene of a pretty wedding last evening when Linda Marie Spence was united in marriage with Mr. Donald Brian Walsh.

Rev. R. J. D. Morris officiated at the double ring ceremony for the daughter of Mr. and Mrs. W. J. Spence, Old West Road and the son of Mr. R. J. Walsh, Field Street.

* * *

The bride, given in marriage by her father was lovely in a gown of white peau de eleganse styled with empire waistline and lace train. Her white lace jacket featured bell sleeves and her headpiece of pearls and crystals held a three-tier net veil. Her bouquet was of yellow daisies centred with a white orchid.

Mrs. Mary Trask was matron of honor and the Misses Carol Bleathman and Betty Mitchell, bridesmaids.

They wore empire styled gowns of gold peau de eleganse and carried bouquets of white daisies.

Junior bridesmaid, Corinne Weedon, wore full skirted white dress trimmed in yellow and carried a basket of yellow daisies.

All the bridal gowns were made by the bride's mother and Mrs. D. Cook.

Mr. Robert Allen was best man and showing guests to the pews were the groom's brother, Mr. Robert Walsh and Mr. Keller.

The reception was held at Holyrood House. The bridal toast was given by Mr. Robert Houston.

* * *

For a honeymoon on the Mainland the new Mrs. Walsh wore a pink wool boucle suit and pink accessories.

Out-of-town guests were Mr. and Mrs. H. Jones, Seattle; Mr. and Mrs. J. Weeden, New Westminster; Mr. and Mrs. Don Brosseau, Campbell River and Mrs. A. Thompson, Shannon Park, Halifax, N.S.

Mr. and Mrs. W. H. Edgar of Red Deer, Alta., announce the forthcoming marriage of their elder daughter, Barbara Jean, to Constable E. Richard Goodall, RCMP, son of Mr. and Mrs. Edward Goodall, Wilmot Place. The wedding will take place at 3 p.m., April 29, in St. Luke's Anglican Church, Red Deer. Rev. Randall Ivany will officate.—(Miss Edgar's photo by Lane's and her fiance's by Futo Ball Studios)

Speaks To Club Monday

Mrs. Doyle Klyn, Women's Editor of Weekend Magazine, will be guest speaker at a meeting of the Victoria Women's Canadian Club on Monday, April 3, in the Empress Hotel at 2:30 p.m.

Her subject will be The Iron Curtain Is Opening.

Mrs. Klyn was born and educated in Winnipeg where she did freelance writing for newspapers and magazines, and taught piano.

She settled in Montreal when her husband returned from overseas and has been assistant editor on a travel magazine, staff writer of The Standard, and a proofreader in a publishing house before taking her present position.

Diamond Ring Something Old

Her great-great-grandmother's diamond ring was the "something old" talisman for Alice Adele Wheeler when she became the bride of John James Reid in the Church of Our Lord.

The bride's floor-length gown was of pure silk faille with a full skirt extending in soft folds from a fitted Basque waistline. Embroidered appliques trimmed the skirt and the full train. The bodice was fashioned with a scalloped oval neckline which was outlined with Chantilly lace and pearl appliques. A Grecian-inspired headpiece, trimmed with the same lace shimmering with pearls, held her three-tier veil of silk illusion net. Stephanotis surrounded the orchid which she carried in her bouquet.

* * *

Floral arrangements in pink, white and mauve tones decorated the church when Bishop D. A. G. Rankilor heard vows uniting the daughter of Mr. and Mrs. Arthur Richard Wheeler, 117 St. Lawrence Street, and the son of Mrs. N. Dixon, 673 McKenzie Avenue and the late John Reid. Mr. Wheeler gave his daughter in marriage.

Deep mauve velvet ribbon circled the empire waistlines of the mauve organza gowns worn by matron of honor Mrs. James Gibson, bridesmatron Mrs. N. Gordon and bridesmaid Miss Merrilla Reid. Their headpieces were matching flowers and they carried bouquets of pink and white carnations with mauve ribbon. Jewelry accents were the bride's gifts of sterling silver necklaces, starred with pearls.

Best man was Richard Bradley and ushering the guests were Joe Churshill, Al Holgate and Gary Ralph.

Frank Anderson proposed the toast to his niece at the reception which followed in the Union Centre. The head table was centred with a three-tier wedding cake, made and decorated with pink and white roses by the bride's aunt, Mrs. C. Matte. Floral arrangements in the same color theme completed the table decorations.

The couple will be making their home at 230 Oswego Street, following a honeymoon trip motoring to San Francisco. For travelling the new Mrs. Reid donned a French imported ensemble of taupe boucle wool. The sheath dress was trimmed at the hem with lynx fur which was repeated on the cuffs of the topping tunic-length coat. She completed the outfit with a lynx fur hat.

VICTORIA TRAVEL CLUB
HARRISON HOT SPRINGS
APRIL 5TH

Chartered bus leaves at 8 a.m. for Ferry to Tsawwassen and drives along the North Shore of the Fraser River to have lunch at Harrison Hot Springs. Return journey via Chilliwack and 7 p.m. ferry. $9.75

Annual Membership Fee $1.00

HELEN S. EDWARDS, 81 Marlborough St. 388-3975.

Picture Loan Monday

The Women's Committee to the Art Gallery of Greater Victoria will hold the monthly Picture Loan on Monday, April 3.

Paintings may be rented indefinitely or changed each month with cost varying from $1 to $4.

Gallery Members can view the selection from 2 to 5 p.m. and the Loan begins at 7:30 at the Gallery.

IT'S ballantyne's FOR FLOWERS

SPECIAL THIS WEEK
Yellow or White Spiral FREESIA, in a rose bowl $3.95

New Shipment HAEGER POTTERY, Hundreds of pieces . . . Vases, Planters, Jardinieres, Madonnas, Etc.

TELEX — F.T.D.A.
900 DOUGLAS STREET
(Opposite Strathcona Hotel)

PHONE ORDERS 384-0555
Charge Accounts Invited

EATON'S Beauty Salon

the New Helene Curtis Duchess Wave

Revive!

for the life of your hair and the look of tomorrow

If you've denied yourself the flattery and excitement of the newest, softest, curliest hairstyles just because your hair has been drained of its bounce and body . . . curl up with the new Revive Salon Wave. Fractionated protein that's absorbed by your thirsty hair shafts is the secret of its revitalizing powers . . . yours with a "Revive" Wave including the Cut.

EATON'S—Beauty Salon, Fifth Floor

Your Children's Eyes

Children need special attention in many ways . . . especially when it comes to fitting them with eye glasses. At Prescription Optical Company your child receives this special attention. Prescription Optical Company takes the time and they have the patience and understanding to make certain your youngster's glasses will provide him with both good appearance and absolute comfort. If your child requires glasses, bring the prescription to one of our three offices, where experience serves you well.

Prescription Optical

Campbell Building, 1025 Douglas Street, 384-5014
Medical Arts Building, 1105 Pandora Avenue, 384-7937
150 Trunk Road, Duncan, B.C. Telephone 746-6041

INTRODUCING THE ALL NEW DATSUN 'SS' AUTOMATIC SEDAN
"NORTH AMERICA'S HOTTEST PERFORMING LOW PRICE SEDAN"

- Borg Warner Dual Range Automatic Trans.
- 96 HP Dual Carb High Performance Engine
- Front Wheel Discc Brakes

- Tinted Glass
- Bucket Seats
- Long-Lasting Vinyl Upholstery
- Padded Dash
- Deep Pile Carpeting
- Whitewall Tires
- Chrome Wheel Discs
- Locking Gas Cap
- Outside Rear-View Mirror
- Back-up Lights
- Windshield Washers
- Wheel Checks
- Tool Kit
- Fully Undercoated
- Alternator-Generator
- Plastic Battery Case
- 4 Headlights
- Underhood Utility Light with Extension
- Oil Filter

Amazing Low Price $2395 Complete

DAVID MOTORS LTD.
1101 YATES AT COOK 386-6168
Growing With Victoria

FUJI MICRO SAFETY ▲ N

School Music Festival

Arranged by
Dorothy Wrotnowski
Social Editor

Greater Victoria Elementary School Orchestra with 40 participants from 13 schools will be among the competitors in the Greater Victoria School Music Festival to be held from April 10 to 21. Last year, their first, the group received an above-90 mark in the festival. In the age group of 10 to 12 years, 90 per cent have received their musical instruction entirely through the school program. On April 21, the orchestra will go to Kelowna for a performance. Mr. Bernard Rain is the conductor.—(Jim Ryan)

Victoria West with an enrolment of 600 pupils will have 468 performing in the dancing, composite choir and speech choir. Most are in the folk dancing classes. Pictured are members of a Grade 1 class doing a dance called Chimes of Dunkirk. From left, Frank Schultz, Bev Smith, Susanne May, Jan Wood, Greg Ottenbreit, Ron Watkins, Michael Kendrick, Elizabeth Horne and Anita Speers. Mr. R. Davison is the teacher training this group.—(Kinsman)

A group from Mt. Tolmie School is obviously enjoying practising the part it will play in the festival. Pictured are Kevin Frandle, Roger Artel, Jamie McCormick, Robert Mueller, Wayne Barnswell, Cheryl Dolman, Cindy MacClean, Kathy Harrison, Kathleen Partridge and Gina Lindsay.—(Jim Ryan)

This lively folk dance will be an entry from Monterey School. Pictured, couple at left Bob Richdale and David Graham; in background, Marshall McCall and Tim Gosley; centre, Philip Brown and Michael Colvin; front Nigel Smith and Greg Smith; right, Ken Holt and Donald Howett.—(Kinsman)

Native Indian dance will be performed by girls of Lindley school as their contribution in the festival. From left, girl with the drum is Patt Monkhouse, Pam Watts, Susan Duckmanton, Cheryl James, Judy Williams, Julie Alexander, Lynn Robertson, Jennifer Margison and Kathy Laansoo. Seated in front are Betty-Jean Lindley, left, and Lori Schmidt.—(Kinsman)

Grade 7 boys practising the Oxdansen, a Swedish dance, are John Hunton, left, and Gary Linton. Girls watching are, from left, Brenda Holh, Joanne Cracknell, Maureen Allison, Linda Corbett and Margaret Willis.—(Kinsman)

Little ballet dancers from Wynne Shaw's school of dancing will be among the festival performers. Pictured, from left, Nancy Lewis, Nana-Lisa Christensen, Karen Olson and Robin Richards.—(Kinsman)

Doing The Town

with DOROTHY FRASER

Eye-catching knits for now and later . . .

It's getting so we're almost afraid to tell you about some of the stunning dresses we see at Madam and Eve earlier in the week . . . for fear they'll be gone by the time you read this! . . . Fact is, so many women with more taste than money are finding at M & E the sort of young, distinctive fashions they yearn for . . . at prices they can afford to pay . . . that clothes move out of the shop even before they're nicely settled on their hangers! . . . Latest offerings are one-piece knit dresses . . . made in Italy . . . and exclusive to Madam and Eve . . . High square necklines, little cap sleeves, tie belts . . . Windowpane checks in delightful colors like blue on green, lime on navy, mauve on pink, pink on pink, mauve on green, white on yellow . . . These dresses are especially good on taller gals . . . although they can easily be shortened . . . This is the type of dress you'll wear now and right through the summer . . . Sizes from 8 to 14 . . . and completely "right" for either Madam OR Eve! . . . Also knits . . . and from the same source . . . are three 2-piece suits, one navy, size 14 . . . a yellow in size 12, and a lovely mint green, size 10 . . . they're double-breasted, with fully-lined skirts . . . A fourth print suit, size 16, is navy with navy and white striped band around sleeves of the pullover top . . . matching separate Ascot scarf . . . And watch for the new Ribkoff and Jonathon Logan dresses . . . due in momentarily . . . Madam and Eve Shop, Trounce Alley, 383-7177.

The simoniz wax you use on your car makes an excellent furniture polish, we're told by a leading furniture store.

The shoes for smart, active feet . . .

Brevitt shoes are a gift from Britain we might well be thankful for! . . . They're famous with women-on-the-go who demand high craftsmanship, coupled with style and comfort . . . Munday's are now carrying beautiful Brevitt shoes in six new and very smart models . . . They all have names, like "Pelham" . . . a pet of a walking or casual shoe in pastel blue, pale turquoise green or beige suede with composition sole and flirty little tie bow . . . "Soft-Mac" has a moccasin-type vamp and leather sole . . . comes in beige suede and antiqued brown or black smooth leather . . . "Guthrie" has woven leather high vamp, slightly higher stack heel, and is a pinky beige color . . . "Morden," with flat crepe sole, is a two-eyelet tie shoe of interwoven kid leather in tan or beige . . . Another two-eyelet tie is in tan smooth leather with ripple sole . . . this one's called "Raynsford" . . . Radlett is the name of a leather-soled slip-on with stack heel and brogue-type trim . . . Comes in beige suede . . . All these Brevitt shoes have cushioned leather insoles, and are extremely comfortable . . . Best of all, they're outrageously smart . . . Prices range from $15.95 to $21.95, depending on the model . . . and right now there's a very good range of sizes . . . at . . . **Munday's, 1208 Douglas St., 383-2211.**

Vogue predicts we'll be wearing sheer gold stockings next summer.

Leghorns for romance! . . .

The wheel has turned full circle! . . . Remember when a leghorn or panama hat was a requisite of every woman who prided herself on being smartly dressed during the sunshine months? . . . We've always adored them . . . so we're delighted to see a profusion of absolutely delectable panamas and leghorns at Miss Frith's this week . . . There's a Christian Dior leghorn with wide roll brim surrounded with a profusion of field flowers that's the most romantic thing you ever laid eyes on . . . Another with wavy brim, dripping with green lilies of the valley . . . Lovely! . . . Panamas are mostly tailored styles, and very elegant . . . they're the real thing, from Ecquador . . . so are susceptible to cleaning and re-modelling later on . . . One dressier panama has looped straw forming a fringe around the brim . . . There's a toyo panama in black and white with patent trim that's very Dior . . . another white toyo circled with a veritable English flower garden . . . And a little white head-hugger we like has streamers of white and yellow organdy petals tumbling down the back . . . The popular coolie hats appear in many guises at Miss Frith's . . . one in shiny white straw with pagoda-like crown is especially smart . . . And if you'd like a change of pace with a print hat . . . you'll find a great collection . . . in linens, chiffons and other materials . . . **Miss Frith Millinery & Fashions, 1517 Douglas St., 383-7181.**

The total impression of a woman is created not through the eyes alone, but through all the senses . . . including smell.

New coats are young and gay . . .

If you can resist the new coats just arrived at Wilson's, you're a better woman than we are! . . . Looking them over the other day, we gravitated first to complete coat and dress ensembles . . . which are double-duty really, because each can take on a new personality when worn alone, or in combination with other teammates . . . Materials of each are different . . . but so combined as to blend into a harmonious ensemble . . . For the woman who wears a size 18, there's a handsome raw silk, short-sleeved dress in oatmeal shade, to be worn under a matching novelty-weave, full-length coat . . . A soft pink tweed dress and slightly boider tweed coat is a size 14 . . . This one also comes in soft yellow . . . And in coats alone, there's a delicious buttercup yellow mohair . . . pink, blue or yellow mohair tweeds . . . A very smart, double-breasted coat of beige-y-toned tweed with half belt in back . . . A beautiful natural alpaca, soft as a kitten's ear . . . A classic double-breasted French twist wool, in deep coral, navy or turquoise . . . A navy or turquoise Blin & Blin wool . . . A bold plaid tweed wrap-around topper in lovely feminine shades . . . a good coat to take on your travels because you'll wear it happily over something . . . Some nice wool sweater coats from Austria . . . navy, red or white . . . **W & J Wilson Limited, 1331 Government St., 383-7177.**

A Mollie Parnis short evening dress is patterned with hundreds of shimmering disks strung together with brilliants.

Milk is still your best food buy . . .

Did you say "ouch!" too when the price of milk increased a couple weeks ago? . . . Maybe think dark thoughts in which the word "profiteering" kept cropping up? . . . Well, it's a human reaction, no doubt . . . but WE decided to enquire into the whys and wherefores . . . and discovered that, far from raking in the profits, our favorite milk dispenser, Northwestern Creamery, operates on a profit so slim we blush to mention figures! . . . But would you believe they must sell three quarts of milk to realize a one-cent profit? . . . Just as for the rest of us, their costs keep increasiong all along the line . . . higher wages, higher maintenance costs . . . not to mention increased taxes . . . At that Victoria dairies held the price line for a full two months after Vancouver dairies increased theirs! . . . Milk, believe us, is still your best food buy . . . contains all meat's high proteins at a fraction of the cost . . . And having Northwestern Creamery deliver their fresh, pure, home-town milk to your door daily . . . along with all the other good dairy products they're famous for . . . is the height of wisdom . . . Convenient, time-saving . . . yes . . . even money-saving when you think of it! . . . So get Northwestern Creamery milk for the best in nourishment . . . and treat your family to plenty of Northwestern's prize-winning Velvet ice cream too . . . The feature for April is Orange-Pineapple . . . a delectable combination of orange and pineapple fruit blended into creamy Velvet ice cream . . . **Northwestern Creamery, 1015 Yates St., 383-7147.**

Subtle yellow, mimosa, lemon are taking the place of white makeup to lighten eyelids.

More H of G luminaries . . .

The cutest haircut in town . . . that's the "Shrimp" . . . designed by Danny Hajoal of the House of Glamour and executed to such perfection by Tina . . . one of his brilliant young stylists who has a decided flair for adapting flip young cuts to the face and personality of the wearer . . . Tina, though still very young herself, is an "old pro" when it comes to hair styling . . . She has won many awards for her imaginative stylings . . . on both long and short hair . . . Another of her specialities is setting and designing hairpieces . . . an art in itself, you'll admit! . . . Just to return to the Shrimp cut . . . it's short and feminine and oh-so easy to look after! . . . Makes a girl look like a girl . . . with just enough "boyishness" in back to keep her from feeling sissy . . . (We've an idea mothers will like it for their young daughters too . . . no hair to flop over their eyes!) . . . So for an artistically-designed Shrimp cut . . . or other imaginative new hair styles . . . make an appointment with Tina at House of Glamour . . . New addition to the H of G staff is Dorothy Norminton, who specializes in facials, manicures and special scalp treatments . . . Many of you may know her . . . she's been associated with another large salon here for some 14 years . . . Before that, trained in London, England . . . and practised her art in several California cities . . . A very talented lady indeed! . . . Now at . . . **House of Glamour, 658 View St., 386-6188.**

Consider the freedom and comfort of a skirt with camisole top.

The cleaners with the mostest! . . .

Talk about turning the tables! . . . We've just had a lengthy conversation with our neighbor who's been telling US all about the terrific job Paisley Cleaners did on a lot of things she sent them . . . including curtains and lamp shades and rugs . . . as well as clothing . . . when we ourselves put her on to Paisley in the first place! . . . If you're fussy about how your good clothes are handled when they're out of your sight . . . if you want to be certain your wools and cashmeres will be returned soft and springy . . . your cottons and linens crisp and bright . . . your silks lustrous and full-bodied . . . take our advice and send them all to Paisley Cleaners . . . Paisley isn't one of those big firms who do everything on an assembly line . . . they treat each garment individually . . . make sure everything its spotlessly clean . . . then press your garments with loving care, being downright meticulous in pressing in the original shape . . . Now that summer is in the foreseeable future . . . we recommend you haul your summer suits and frocks out of closets and chests and give them a critical once-over . . . Chances are a lot of things will be limp, if not actually sad-looking! . . . Phone Paisley's and have them all picked up . . . and returned to you sparklingly fresh and revitalized . . . It's as good as getting a whole new wardrobe! . . . **Paisley Cleaners, 522 Gore St., 384-3724.**

Pioneer Marks 90 Years

This coming Tuesday will be an all important day for one of Victoria's well-known pioneers. It will mark the 90th birthday of Mrs. William Moore.

However birthday celebrations will begin a day earlier for Mrs. Moore. She will be honored at a family dinner party on Monday at the home of her son and daughter-in-law, Mr. and Mrs. Stanley Moore, 2000 Ferndale Road.

* * *

Also present at the dinner party will be another son and daughter-in-law, Dr. and Mrs. William Harold Moore of Uplands Road, and grandson and his wife, Mr. and Mrs. Richard S. Moore. Mrs. Moore's two grand-daughters and their husbands, Mr. and Mrs. B. Hutchinson and Mr. and Mrs. Edward Hedley, all of Victoria, will be on hand for the celebration. There are seven great-grandsons and five great-granddaughters.

* * *

A grandson, Mr. William J. Moore who lives in Ottawa, will be unable to attend the party.

Mrs. Moore, whose husband was president and general manager of the Moore-Whittington Lumber Company Limited at the time of his death in September, 1950, was born in Orona, Ont., on April 4, 1877 and has lived in Victoria since 1888. She is now living at Richmond Heights Nursing Home.

Her husband and the late Mr. E. W. Whittington founded their company in 1892.

Mrs. Moore and her husband were both active in church activities and Mr. Moore and Mr. Whittington played a leading role in the building of Belmont Avenue Methodist Church. Mr. Moore was Sunday School superintendent for many years. In later years the Moores attended Metropolitan United Church and Mrs. Moore still manages to attend several times during the year.

—Kinsman

Mrs. William Moore will be 90 years old on Tuesday.

* * * * * *

Oil Painting Costume Look

STRATFORD, Ont. (CP) — If costume designer Desmond Heeley is successful, the characters in this year's Stratford Shakespearean Festival production Richard III will look as if they just stepped out of an oil painting.

To achieve the heavy, oil-painting effect he is using velvet and silk, washing them to make them limp, then crushing them against cotton that has been coated with cement.

When dry, the creased and wrinkled fabrics are hand-painted and then cut and sewn into designs created by Mr. Heely.

* * *

"I am striving for a stylized approach to the Richard period," says the bearded designer. "One cannot go on continually in the same trend of period costume."

For Queen Elizabeth's costume, Mr. Heeley took 45 lace tablecloths, had them torn apart, dyed, sewn on to a gold background and painted.

"The queen's lace dress is taking weeks to complete. We had women on their knees for days sewing the lace tablecloths to the most garish-looking gold fabric you have ever seen.

FUR REMODELLING

cleaning

repairs

Special off-season prices.

fine workmanship costs no more

Scuby furs ltd

911 GOV'T ST.

ANN LANDERS

Dear Ann Landers: I am a young man who has been married less than three years. I guess I am a rotten husband, at least this is what my wife keeps telling me.

I have never received one word of encouragement from my wife about my work or my efforts around the house. No matter what I do, she tells me her father can do it better and that next time she'll call him and get it done right.

I have had three coffee dates with a very attractive girl at work. She tells me I'm great and she makes me feel like a man. I know I could easily get into trouble with this girl if I continued to see her, so I'm going to cut it out. Please tell me what I can do to get a decent response out of my wife. I am—OPEN FOR SUGGESTIONS.

Dear Open: Your letter is unusual. Generally, this complaint comes from wives, not husbands. The yearning for approval knows no gender, however, and I am printing your letter to remind both husbands and wives that a few words of praise can bring magical results.

To you, sir, I pose this question: When did you last give your wife a verbal bouquet? As a rule those who give—get.

* * *

Dear Ann Landers: I came upon this ad in the Saturday Review today. It was paid for by Harper and Row's Elementary-High School Textbook Division. I found it provocative and thought perhaps you might think it worthy of your column. Here it is:

"What does a teacher do all day?

"She's mother, father, warden, clergyman, traffic controller, philosopher, friend, psychologist. Maybe zookeeper, some days.

"Teachers don't mind. They welcome responsibility. But they would like a little something to go with it.

"Money, sure. But what about a little recognition? And a little understanding?

"According to some people, the teachers' job is to comfort the troubled, and trouble the comfortable. And other people say she is supposed to understand those not good at explaining, and explain to those who are not good at understanding.

"What would it take to get YOU to close yourself up in a room day after day with 30 high-spirited youngsters?

—AN ANN FAN.

Dear Fan: Thank you for letting us all see this superb description of some of our great heroines. The value of a good teacher is beyond calculation.

* * *

Dear Ann Landers: I read yolur column every day and I'd like to know how you keep your sanity answering questions put to you by crackpots, screwballs and weirdos, not to mention people who are rude, vulgar, insulting and out to get your blood-pressure up.

Please reply in print. I'll bet others would like to know your secret, too.—MR. INQUISITIVE.

Dear Mr.: For every crackpot, screwball and weirdo there are at least 1,000 sincere decent, warm-hearted people who are earnestly seeking help. I concentrate on these people and ignore the others.

Coffee Fete April 6

Members of Gordon Head United Church Women are holding a coffee party in the church hall, 3475 Torquay Drive, April 6, from 10 a.m. to 12 noon.

There will be home baking, a gift table, cut flowers and plants. Special feature will be demonstration of wigs.

Talk Given On Weaving

Mrs. Lyle Robinson of Seattle gave an illustrated talk on the various schools of weaving in Sweden, Norway and Finland, at the recent meeting of Victoria Hand Weavers' Guild. She showed slides and samples of weaving from the different countries. Mrs. Robinson is arranging another tour in May.

Mrs. H. E. Hodson will give a talk on the new library book Hints for Weavers, on April 7 in the "room".

Members are advised that date of birthday tea to be held on Saturna Island has been changed to May 13.

A good assortment of weaving is expected from the members for the coming weaving exhibition in June.

BIRKS B&B

It's New

HAGERTY Silver Care

Now . . . every piece of silver you own can be bright, clean and tarnish-free. With Hagerty "Silver Care" just wash, rinse and dry.

7-oz. jar, (with sponge) 1.98

BIRKS JEWELLERS

706 - 708 YATES ST.

382-4241

SUITS

precisely tailored

perfectly fitted

priced for you

PANTSUITS TOO!

at

Sebastian's

774 and 778 FORT STREET

Frontal hearing is better hearing!

Hear better at ear level with Siemens Auriculine Fortel Call or write today for a demonstration.

No obligation, of course.

SIEMENS

HEARING AID SPECIAL ANNOUNCEMENT

New (9 transistor) ear level hearing aid by Siemen's Most Powerful behind the ear aid manufactured. No need to be tied to your old cord type aid any longer. New push-pull circuit and famous frontal hearing.

R. O. MUNSON & CO.

PHONE 383-2436

670 FORT ST. GROUND FLOOR OPEN SATURDAY

TWO WEEKS IN TAHITI

FOR ONLY $632.00 FROM VICTORIA

(Canadian Funds)

- INCLUDES Round Trip Fare by Jet!
- Three Meals a Day, Featuring French and Polynesian Cuisine.
- Wine With Meals.
- Private Polynesian Bungalow With Bathroom and Shower.
- Polynesian Entertainment.
- Individual Sailboat for Cruising Lagoons.
- Fantastic Scuba Diving (Instruction If Desired).
- Deep-Sea Fishing • Snorkelling • Water Skiing.
- Horseback Riding.
- Picnics on Coral Islands.
- Dancing Under the Stars
- Membership in Club Mediterranee.

★ AND—AS WE SAID—IN THE BAR—THE ONLY MEDIUM OF EXCHANGE IS—BEADS!

★ From May 13th to Jan. 6th, 1968

CALL ON US SOON FOR COLORFUL BROCHURE

GEORGE PAULIN TRAVEL SERVICE

1006 Government St. 382-9168

Teenager

Basic Hard Work Route to Success

By KITTE TURMELL

Acting is the glamor career which draws many girls who feel like Karen. Her tear-spotted letter to me said, "I'll die if I don't get started soon — and succeed."

Patty Duke, winner of an Oscar for her motion picture portrayal of Helen Keller, offers these suggestions for young would-be actresses. Her own career started when she was eight, under the guidance of John Ross, coach and manager.

"To become an actress you must begin with basic training," was her first suggestion as we sat talking.

★ ★ ★

"You can start by forming a working group of friends who like to act. And by learning from English teachers and dramatic courses in your high school. The main thing is to work at it," she emphasized.

"To check your talent, go to a professional. Then be honest with yourself about what talent you have or can develop. Be realistic. If you don't 'have it' you can be very unhappy trying to pursue futile career dreams too long."

Once you are sure you want to be an actress, you must dedicate all your time to it. "Even when you are by yourself you think about acting."

It's important, Patty says, to prepare to accept many disappointments. "As you move up, they may get greater. So can you, if you learn from them."

Practice and training are the major necessities, so that when performance time comes you feel at home in front of camera or audience.

★ ★ ★

"We always prepare for a long time for what I will do next," Patty added, with a grateful glance at her coach John Ross.

For a year John Ross guided Patty Duke as she groped around his studio apartment learning to be the blind, deaf, and mute Helen Keller, staring with unseeing eyes at the world.

Patty likes to spend a long time building up background for a character. First she reads and then memorizes the script. "For me, this is repetitious, hard work, because nothing in acting comes easy for me." Once she has the over-all picture of her role, she begins to work on gestures and characterization.

"I can do better in one little scene, if I know what went before and comes after," she said.

★ ★ ★

"To improve diction is important. This I had to learn. I grew up with New Yorkese accents I had to get rid of for roles in English pictures. Mr. Ross taught me that to eliminate an accent and improve your diction you must practice every day, whenever you are talking. It helps to have someone correct you whenever you fail to speak pure, plain English.

"Everyone put a penny in a fund each time she said a word wrong. Later, we raised the ante to nickels. We put the money aside for a treat fund we all shared, and would use it to go on picnics and outings. It became fun because we'd all laugh when someone got 'caught' with an error, speaking incorrectly."

Patty Duke's coach, John Ross, briefed his ideas on the success formula that Patty works at every day, after Kitte's interview with Patty. For ihs practical help on how to be a successful actor or actress, send a self-addressed, stamped envelope with your request for Kitte's new leaflet, 'Cues for Drama Students — Future Stars.'' Address to Kitte, in care of this newspaper. This leaflet includes pointers on how to improve diction and step up your powers of observation.

Fresh-Air Home Their Protest

Students who said they'd been evicted from apartment buildings near McGill University in Montreal to make room for visitors to Expo 67 found quick "solution." They moved big bedstead out to sidewalk and called it "home" in protest.—(CP)

Kitte Turmell Letters

Don't Turn Lights Out

Dear Kitte Turmell: My problem is probably the same as other people's but I have not as yet seen it printed.

I was asked out for a date the other night and we were to go to a friend's house for a party. We went all right but when we get there after a while the lights were turned out. While the couples were necking my date and I just sat there and waited for the lights to go back on because we didn't know each other well.

"My question is: Was this the right thing to do or if not what should I have done? — 'Left-in-the-Dark.' "

Dear "Left-in-the-Dark": Lights-out to encourage necking is not in good taste at any party. Next time tell your hostess to turn on the lights.

Where were her parents, who should be in the background — as senior hosts — observant if the lights go out?

For Kitte Turmell's free leaflet "Teen-Age Codes" send a self-addressed, stamped envelope with your request, care of this newspaper. This booklet lists rules for social conduct and parties on which teen-agers and parents agree.

★ ★ ★

"Dear Kitte Turmell: My problem includes two boys: my boy friend, I'll call Tom, and a troublemaker I'll call Fred.

"Just the other day Fred called me and told me that Tom was going to break up with me.

"At first I didn't believe him but now he calls me every night and keeps saying this.

"Fred also tried to break up my best friend and her boy friend. He told her a lot of stuff her boy friend was supposed to have said. Later she found out that Fred was telling a lot of lies.

"In spite of knowing this, I still believe Fred, although everyone tells me that Tom likes me.

"I can't talk this over with Tom because he is away at camp.

"We have been going together for five months and we haven't had one little spat. Please help! — Confused.' "

Dear "Confused": Discuss this with Tom when he returns from camp. Keep your sense of humor and treat it lightly. Next time Fred calls tell him his trouble-making calls bore you because you believe in Tom — not him. Why don't you try to find Fred a girl friend for a double-date when Tom returns?

Top 20 in Victoria

1. Penny Lane ..... The Beatles
2. Kind of a Hush ..... Herman's Hermits
3. Happy Together ..... The Turtles
4. Bernadette ..... The Four Tops
5. His Girl ..... The Guess Who
6. Ups and Downs ..... Paul Revere
7. Dedicated to the One I Love ..... The Mamas and Papas
8. 59th Street Bridge Song ..... Harper's Bazaar
9. A Little Bit Me ..... The Monkees
10. Return of the Red Baron ..... The Royal Guardsmen
11. Acapulco Gold ..... The Rainy Daze
12. Who Do You Love ..... The Woolies
13. Detroit City ..... Tom Jones
14. Blues Theme ..... The Arrows
15. Somethin' Stupid ..... Frank and Nancy
16. Looking at a Baby ..... The Collectors
17. On a Carousel ..... The Hollies
18. Western Union ..... The Five Americans
19. Somebody to Love ..... Jefferson Airplane
20. My Back Pages ..... The Byrds

★ ★ ★

The Week in Records

Teen Mags Grow

By MARY LEE BURROWS

Teen fan magazines are gaining in importance, and artists are relying on them more and more as a means of reaching and gaining fans.

One indication of their popularity is the fact that 16 Magazine has a circulation of more than 1,000,000.

But some groups, especially new ones, are having increasing difficulty in getting coverage as the mags insist on covering and spouting the same well-worn news of established outfits.

The best place to learn of new talent, therefore, is in small local publications.

Beware of mags put out by record companies. They're usually fairly good but are inclined to mention only their own talent.

Here and there: Record manufacturers say a price hike for LPs is inevitable . . . the Stones have received a gold record for Ruby Tuesday . . . and up 'n' comer is With God on Our Side by Paul Jones.

Schools Will Consider Nature Conservation

B.C. school children are to be told that man cannot challenge or change natural laws with impunity, during National Wildlife Week April 9 to 15.

Theme of the week-long centennial year observance will be Conservation in Canada's Second Century.

The fish and wildlife branch and the department of education are co-operating in sending out 7,000 posters and copies of articles dealing with conservation to schools in the province.

"It was easy to believe in the myth of inexhaustible abundance in the early years of nationhood," says the article being prepared for the children.

"There appears to have been little understanding that men may co-operate with nature to encourage even more bountiful production, but the natural laws cannot be changed or challenged."

William Findlay

New Zenith Moderator

The amazing hearing aid that filters out loud, painful, sudden noise.

Sudden blasts of noise can be uncomfortable. Especially if your hearing aid doesn't shut them out quickly.

The new Zenith Moderator eliminates this painful shock. And it gives you this protection automatically. You don't miss a word.

Ask us for a free demonstration. We think we can save you discomfort.

ZENITH

K. F. MacLaren Hearing Aids

740 Yates St. Ph. 383-4524

Free Parking at Mac's 700 Block Yates Parking Lot

Chartered Bus Conducted Tours

Banff-Calgary

May 6 th to 13th. Dbl. $115

Via Fraser Canyon, Hope, Princeton, Okanagan Valley, in Apple Blossom Time, to Penticton. 3 Nights. Tour of the Orchards, etc., in our own bus. Thru over the Kootenay Mountains via the new Sky Hway to Radium Hot Springs. 8-hr. stop. Through Windermere Park to Lake Louise and Banff, 3 nights. One day at Calgary. Thru over world-famed Rogers Pass to Kamloops, Nicola Valley, Merritt, etc. 8 Days includes several excellent meals, sightseeing, etc. 18 seats left.

Portland Rose Festival Tour

June 8th to 12th

5 Days. Dbl. each $62

Including full day's tour of Mt. Rainier

Includes the tour of Multnomah Falls, Columbia River Highway, Portland Zoo, Sanctuary of the Sorrowful Mother, Lloyds Shopping Centre. Stopping 4 nights at the beautiful Imperial Hotel on Broadway! Main route of the parade: Centre of town. View this colorful Parade of Roses from your window or we have 60 front seats on the sidewalk. Also includes a full day's tour of Mt. Rainier National Park and overnight stop at the Mayflower Hotel in Seattle. Only 38 seats left on second bus.

Alaska Tour

June 13th to June 26th

Dbl. each $315

Peace River Tour

July 5th to July 11th

Dbl. each $115

Please write or phone for detailed itineries; membership dollar yearly, enjoy good companionship, congenial friendship; reserve early — avoid disappointments.

Capital City Travel Club

2581 Blackwood Street

384-1432

Don't Move - Improve

MAKE YOUR HOME IMPROVEMENT DREAM COME TRUE

Why Wait; MODERNIZE KITCHEN & BATHS Add a Rooms

Marcus·Askew

HOME IMPROVEMENT CO. LTD.

383-5480 VICTORIA, B.C.

ART GALLERY OF GREATER VICTORIA

Children's Spring Art Classes

1967

April 11 - June 17, 1967

Class No. 419 4 - 6 years Tuesday 9:30 - 11:00 a.m. April 11 - June 13	Class No. 420 6 - 8 years Tuesday 3:45 - 5:00 p.m. April 11 - June 13	Class No. 421 7 - 9 years Wednesday 3:45 - 5:00 p.m. April 12 - June 14
Class No. 422 4 - 6 years Thursday 9:30 - 11:00 a.m. April 13 - June 15	Class No. 423 12 - 15 years Friday 3:45 - 5:00 p.m. April 14 - June 16	Class No. 424 10 - 12 years Saturday 9:30 - 11:00 a.m. April 15 - June 17
Class No. 425 8 - 10 years Saturday 9:30 - 11:00 a.m. April 15 - June 17	Class No. 426 10 - 12 years Saturday 11:30 - 1:00 p.m. April 15 - June 17	Class No. 427 14 - 17 years Saturday 11:30 - 1:00 p.m. April 15 - June 17

These classes are $6.00 for the 10 weeks

REGISTRATIONS — NOW OPEN

Miss Mame Scott Firth M.A.B.TH. London, England

Mr. and Mrs. W. Dutton are pleased to announce that Miss Mame Scott Firth, M.A. B.TH., London, England, has joined the staff of qualified instructors at Pacific Coast Beauty School Ltd. Miss Mame Scott Firth is a renowned teacher in basic hairdressing, individual design, permanent waving and is also a specialist in massage, skin care, make-up, manicure and every aspect of hair care along with the other instructors at Pacific Coast Beauty School Ltd. She brings with her 30 years of knowledge in the hairdressing profession.

ENROLL NOW

NEXT CLASS COMMENCES APRIL 10

All phases taught including permanent waving, coloring, bleaching, finger-waving, hair-cutting and roller setting, plus all other training that will enable you to meet the stat lards set down by the B.C. Hairdressers' Association.

In the school where the scientific approach to hairdressing by Jheri Redding is taught

Learn More to Earn More

Phone or Write Mr. and Mrs. W. Dutton for Brochures and Application Forms

PACIFIC COAST BEAUTY SCHOOL LTD.

1119 FORT STREET—Next Door to "Kilshaws"—382-0543

IT PAYS TO ADVERTISE!

TRAVELLING?

"GO BY BURRITT"

Authorized Agents for

Air Canada - Cunard - C.P.A.

C.N. - B.O.A.C.

and all major rail, steamship and air lines.

"YOUR DOWNTOWN AGENT"

BURRITT TRAVEL SERVICE LTD.

635 YATES ST. 386-7574

SUNDAY SPECIALS

GEORGE ROBBINS

TUBE TOMATOES, each	19¢
CARROTS—2-lb. cello, each	19¢
POTATOES—20-lb. bag	69¢
TOILET TISSUE—Scotts, 4-roll pk.	39¢

OPEN DAILY 9 - 9

We Reserve the Right to Limit Quantities

FOUR WAYS MARKET

Quadra at Cloverdale

WE DELIVER

383-1824 383-5431

TELEX TO EXPO?

Will Make Your Booking

Josephine Farce

Reservations Direct to EXPO . . . Lodging and all Leading Hotels, Motels

In two minutes, while you wait in our office, Josephine will "Telex" by direct wire to Expo Lodging or any leading hotel or motel for your reservation, which will be confirmed by written order with rate and type of accommodation. We also make your booking for air, rail or bus, and accommodation anywhere in the world by Telex.

EXPO CNR RAIL TOUR

This de luxe, Expo, 16-day tour will leave Victoria June 16 and connect with the C.N.R. supercontinental. Leaving Vancouver at 8:30 p.m. to Ottawa for two days with de luxe tour of the city, then on to Montreal for three days, with de luxe tour of Montreal and tickets to Expo. Then on to Quebec City for one day with tour. Then travel to Toronto for three days with de luxe city tour and a day trip to Niagara Falls. We then board the C.N.R. for Vancouver and home. Fare from $[illegible], according to type of accommodation: standard, roomette or bedroom on train. Tour includes all hotel rooms and sightseeing tours. Four berths available.

Expo Limited Rail Tours

Leave Victoria May 28, June 21, July 9 and Sept. 28. Get details of these tours now, hotels are confirmed in Montreal.

Montreal to England

From Victoria One Way, $225

Early spring, one way fares to England now in effect. Ferry to Vancouver, rail to Montreal, cargo liner to British port. Fare from Victoria $235, according to type of ship and rail accommodation. Some ships with private shower, toilet. Book now for early spring. Get descriptive brochure. Summer rates higher.

GEORGE E. WILLIS

1320 Broad Street 385-5219

Between Johnson and Yates Street

YOU'LL GET BETTER VALUE

Vacuum cleaners, floor polishers, all small appliances. Expert knowledge and advice without obligation. All leading brands. No better prices anywhere! Money-back-warranty on all purchases, new or used, plus personal service!

AT A.B.C.

A.B.C. ELECTRIC

821 Fort Street 382-7221

Fabrics for Living from London Silk

1439 DOUGLAS STREET PHONE 382-1125

FORMAL RENTALS

For All Occasions

New Stock Reserve Now

British Importers Tailor of Brand

386-1496

FRESH Flowers SAY SO MANY THINGS!

BOUQUET of the Month

Chrysanthemums and Carnations in a Pixie pottery container.

$3.95

FLOWERS WIRED ANYWHERE

Phone 388-5541

Night Calls: 477-1957

Open Mon. to Sat., 8:30 a.m. to 6 p.m.

MAYFAIR FLOWER SHOP LTD.

at Woodward's Mayfair

IF YOU NEED CASH

AND ARE BUYING OR OWN YOUR OWN HOME

Call 386-7565

OPEN SATURDAY MORNINGS

If you have money invested in your home and need cash, a call to Associated Homeowners will more than likely get that cash for you. Monthly payments are arranged to suit your individual requirements . . . interest rates are clearly stated and there are no hidden charges. Best of all, each monthly payment reduces the amount of interest you pay. So without obligation to yourself call 386-7565 and inquire about a homeowner loan for yourself.

EVENINGS call 384-5808 or 385-4165

912 Douglas Street, Victoria, B.C.

Associated Homeowners Finance Ltd

14 Held Hostage

Two Men Still Free

Two Kidnappers Captured

NEWARK, Ohio (UPI)—Two of four convicts who terrorized 14 members of a West Virginia family were captured without a struggle near here late Saturday.

The other two, both armed and considered dangerous, were pursued into nearby hilly woods by police.

The convicts escaped from a West Virginia state hospital Friday and holed up for 12 hours at a home in Cranesville, W.Va. They fled there, taking William Wilson, 25, as a hostage. He was released unharmed near Williamstown, W.Va., at 6 a.m. Saturday.

He had been forced to lie in the back seat of his car all night while the four travelled more than 200 miles from his Cranesville home.

William Barker, 24, serving life for raping a 17-year-old girl, and Johnny Gardner, 24, serving one to 10 years for armed robbery, were arrested while sitting in a stolen car near a rural church. They offered no resistance, authorities said.

Still at large were Malcolm Bragg, 35, once under death sentence for shooting a taxi driver to death over a $7 fare, and George Hosey, 34, sentenced to 20 years for armed robbery. Bragg's sentence was commuted to life imprisonment.

FLED BEFORE

Barker has a history of kidnapping. In 1964, soon after his rape conviction, he fled a mental hospital at Weston and held David Weber, a station WHAW radio announcer, his wife and two children, at rifle point for six hours.

The convicts, orderlies at Hopemont State Hospital 200 miles east of here, Friday overpowered guard Chester Bean, beat him up and stole three .38 calibre pistols and his car.

FULL HOUSE

The convicts went less than 20 miles before stopping at the home of Mr. and Mrs. James Lewis in Cranesville. Lewis, his wife, two daughters, their husbands, a sister-in-law of one of the daughters, and seven grandchildren, ranging in age from four weeks to six years, were in the house.

After holding them at gunpoint most of the day they took son-in-law Wilson and his car.

CHILDREN FREE

"They tied up us adults but left the kids free," said Mrs. Wilson, 23. "But they told us if the kids untied us and they had to come back because of a roadblock, they'd 'get rid of us all.'"

"We were scared and didn't touch the ropes for hours," she said.

"They told us to co-operate and nobody would get hurt," said Lewis, 58.

"I'm thankful to be alive."

DUMPED OUT

Shortly before midnight they took Wilson, a coal mine mechanic, in his car and drove six hours through central West Virginia: at Clarksburg they stole another car and abandoned Wilson and dumped him near some railroad tracks just off a highway. They covered him with brush and told him "not to move for two hours or we'll come back and kill you."

HOPPED TO ROAD

Wilson waited 30 minutes, hopped to the highway and flagged down a car.

At nearly the identical time Wilson reached authorities, Lewis had freed his ropes. The felons had cut the receiver from his telephone, but Lewis found it, spliced the wires and called police.

SHAKEN, UNHURT

"They're hardened criminals. One of them told Wilson they didn't have anything to lose by killing him," said Williamstown police chief Ray Nichols.

"He was visibly shaken, but not hurt," the policeman said.

Names in the News

Groom Said I Do —Then Dropped Dead

MANILA—**Ramon Cusi**, 65, had just said "I do" when he dropped at the feet of his bride, dead of a heart attack.

The bride, **Esperanza Manapat**, 45, shrieked and fainted. The Manila Chronicle said the bride was marrying for the first time and the bridegroom for the second.

★ ★ ★

VANCOUVER — NDP leader **Tommy Douglas** was nominated unopposed as candidate in the new federal Burnaby - Seymour riding at the next election. He now represents Burnaby-Coquitlam, which is vanishing through redistribution.

★ ★ ★

SACRAMENTO — California Gov. **Reagan**, given a box of cookies by some girl scouts, found his smallest bill was $10. He huddled with a press aide, then gave the girls $5.

★ ★ ★

RIO DE JANEIRO — The newspaper O Globo says **Heinrich Mueller**, last chief of Hitler's Gestapo, is in Brazil. The paper bases its report on a car registration slip and says Mueller was seen recently in Salvador, capital of the northern Brazilian state of Bahia.

★ ★ ★

VANCOUVER — Former New Westminster provincial Socred candidate **Stanley Kermeen**, 56, is not without friends. He was caught after a $2,000 bank holdup Thursday, pleaded guilty and was remanded for sentence. Lawyer **Lee Ledoux**, a friend of political days, says a group of Kermeen's associates of the old days are visiting him "to show him he still has friends."

★ ★ ★

BELGRADE — Author **Mihajlo Mihajlov**, already serving a 12-month term for his opposition to Yugoslav Communism, will be tried again on another charge that could bring a 12-year sentence. Disseminating hostile propaganda.

ESSEN, West Germany — **Alfried Krupp**, who agreed last month to convert his vast industrial empire into a public corporation, said sales declined slightly in 1966, the first decline since its postwar reconstruction. The figure was $1,240,000,000.

★ ★ ★

MONTREAL — Doctors said the condition of Jamaican **Prime Minister Sangster**, 56, who has a brain hemorrhage, is deteriorating.

★ ★ ★

WASHINGTON — **President Johnson** announced the retirement of **Gen. Andrew O'Meara** as commander-in-chief of the U.S. Army in Europe and the promotion of his deputy, Lt. Gen. **James Polk** as successor.

★ ★ ★

ATLANTA — Georgia's **Gov. Lester Maddox** indicated he has no intention of helping former Alabama governor **George Wallace** run for president on a third-party ticket. He hinted he's a Johnson man.

★ ★ ★

JACKSON, Miss. — **Gov. Paul Johnson** backed Alabama Gov. **Lurleen Wallace's** declared fight against a new court order to desegregate all U.S. schools at once.

★ ★ ★

NEW HAVEN, Conn. — The Yale law school staged a mock trial of **Lee Harvey Oswald** on charges of assassinating **John F. Kennedy**. The jury deliberated 50 minutes, then said it was hopelessly deadlocked between conviction for murder and for assault with intent to kill.

Douglas

★ ★ ★

LONDON—Portugese embassy naval attache Cmdr. L. A. Gomes Cardoso and Soviet embassy assistant naval attache **Vladimir Lebedev** were seen exchanging small pieces of paper, but don't worry. They were swapping stamps, their hobby.

★ ★ ★

NEW LONDON, Conn. — The $100,000,000 USS **Will Rogers**, 41st and last of the Polaris missile submarines, officially joined her sisters of the seas in commissioning ceremonies here.

★ ★ ★

PENTICTON — **Barbara Elliott**, Miss Kelowna Teen Town, was selected Miss B.C. Teens Associated Sweetheart.

★ ★ ★

TORONTO — Ballad of the Word, a religious radio program written and produced by **Paul MacDonald** of the National Catholic Communications Centre here, has been named the best religious program of 1966 in North America by the Catholic Broadcasters' Association of America.

Bridge Results

Winners of the weekly games held by the Victoria Duplicate Bridge Club were: Section A: 1, Duncan Smith and Brian Larkin; 2/3 (tie), Jack and Margaret McAvoy, George Morgan and Laura Tingley; 4, Thelma Kersey and Dorothy McConnell; 5, Pete Herold and Sue Kelly. Section B: 1, Gwen Graham and Freda Small; 2, Phil Sagel and Keith Archibald; 3, Betty and Chuck Miller; 4, Marjorie and Dorothy McGeahy; 5, Byron Price and Eric Ware.

★ ★ ★

Winners of a weekly game held at the Junior Bridge Club: Section A: 1, Iris Markstrom and Cliff Weatherhead; 2, Doug Wilkie and Don Gilby; 3, Al Perkins and R. Coulter; 4, Vi Lewis and Addie Weatherhead; 5, Una Orme and Ray Martin; 6, Don McKee and Helen Tregelias; section B: 1, Babe Harris and Bill Lamb; 2, Phyllis Staines and Sharon Champion; 3, Freda Waite and Florence Edwards; 4, R. and D. Meyer; 5/6 tie: Maureen Rabey and Ed Harris, Doreen McMynn and Irene Brown.

WANT EXERCISE AND FUN?
Join one of our Dance Classes.
Starting soon for beginners in Ballroom and Latin American dances.
NO CONTRACTS
ELSIE'S STUDIO OF DANCING
536 Broughton 383-4040

RUTH SQUIRES
WANTED URGENTLY
3 or 4-Bedroom Bungalow with full basement, in
OAK BAY or FAIRFIELD
PRICE—$15,000 to $20,000
(See Bill on Finance Page)
Call 385-6741 or 479-3784
NORTHWESTERN SECURITIES OF VICTORIA LTD.

REGISTER NOW!
ADULT SPRING PROGRAMS
TENNIS INSTRUCTION ART CLASSES
LADIES' DAY OUT (includes Nursery)
VARIETY EVENING (for Single Men, Women)
YM-YWCA
880 COURTNEY STREET

fashions . . . easy-going, easy-flowing
at the Madam and Eve Shop
Trounce Alley of Victoria, B.C.
A division of W. & J. Wilson Ltd. 383-7177

★ 1967 EXPLORE ENGLAND FRANCE SCANDINAVIA GERMANY ITALY ★
WITH
FEATHERSTONE'S European Tours
If you are planning a trip to the British Isles or to the Continent this summer, NOW is the time to make your reservations. As authorized agents for all major steamship companies, airlines, tour companies, et cetera, we are in a position to plan any trip to suit YOUR requirements.
WE REPRESENT
Cooks ● Frames ● Fourways ● Falk Global ● Gallicon ● Southdown ● Scottish Omnibuses ● C.I.E. (Irish Tours) ● Ulster Transport and many others.
Enquire about Air Excursions, Offseason Fares, New 21-day Eurail Passes, European Car Hire.
Featherstone's
734 YATES 386-6101

HURRY
OFFER EXPIRES APRIL 8
DRY CLEANING SPECIAL
LADIES' AND MEN'S
SLACKS
59c EACH
Reg. 95c
SKIRTS
PLAIN ONLY
PAGE THE CLEANER
382-9191

Crestwood
CAROUSEL KITCHENS

and Complete Home Renovation Service
Shawnigan BUILDING SUPPLIES LIMITED
2000 Government Street Phone 382-7261
DEALER FOR CRESTWOOD DISTRIBUTORS VAN ELE LTD.

Trust
WORLD FAMOUS
Beltone
HEARING AIDS
The world's largest exclusive manufacturer of Hearing Aids and professional Hearing Measurement Equipment.
● Leader in Quality
● Leader in Performance
● Leader in Clarity
Phone or Come in for:
FREE consultation and test
FREE 16-page booklet on request.
Beltone
OF VICTORIA
Mrs. R. Schroeder
418—1207 Douglas St.
Telephone 385-3043

CRYSTAL GARDEN
HOUSEWIVES JAMBOREE!
"SWIM FOR FITNESS"
★ Swim Lessons
★ Recreational Swimming
★ Exercises
★ Babysitting Service
★ Coffee and Donuts
All Inclusive Price 75¢
Mon., Wed. and Thurs.
1:15 to 3:15

POWER
Specially developed for "problem" hearing losses which do not respond to most ear-level hearing aids, is our new behind-the-ear aid.
Come In and Try It Without Obligation
Victoria Hearing Aid Co.
B. S. H. Tye
209 Yarrow Bldg.
645 Fort

for Every Day Elegance

A new spring handbag from McMartin's. All colors, all sizes . . . largest selection in Victoria!
McMARTIN'S
LEATHER GOODS
1605 Douglas 384-6613

DEE ENGLE
. . . owner of The Golden Door, has taught, counselled and managed the leading modelling schools. Her career as a high fashion model includes modelling for Saks Fifth Ave., Benwit Teller, Marshall Fields, Hattie Carnegie; Jacques Fath, Paris; and Lanz of Austria.
Courses designed to develop a more attractive YOU.
Visual poise, wardrobe, makeup, figure co-ordination and personality development.
Basic Course, $50
The Golden Door
Lycée du Charme
912 Government Street
385-6600

BUDGET BUYS AT SUPER VALU
MON., TUES., WED., APRIL 3, 4, 5
GOV'T INSPECTED SLICED BEEF LIVER LB. 39c
GOV'T INSPECTED SLICED SIDE BACON LB. 79c
NEW ZEALAND CANADA NO. 1 ONIONS 3 lbs. 37c
SAVE 9c
Cheerios New 15-oz. box 2 for 85c
MAPLE LEAF DETERGENT 2 12-oz. bottles 89c
ROMPER DOG FOOD 12 15-oz. tins 99c SAVE 25c
MINUTE RICE 24-oz. pkt. 65c SAVE 22c
SWANSON'S TV DINNERS each 59c SAVE 16c
BEEF - TURKEY - CHOPPED SIRLOIN SWISS STEAK
STORE LOCATIONS:
5124 Cordova Bay Road
880 Esquimalt Road
1515 Pandora Avenue
We reserve the right to limit quantities.

The ONLY Advertising Medium That "Saturates" Is Your Local Newspaper

SPRING IS HERE!

Soon you will be spending more time outdoors—in the garden, on the patio, in the car.
Now is the time to start thinking of a hair style designed for casual living. Of course the success of any such style depends on the haircut.
At the MARGO BEAUTY STUDIO there are more experienced hair stylists able to create a style becoming to you, and to cut your hair for easiest management of that style.
For your new spring hair style, designed for spring and summer living, make an appointment at the MARGO BEAUTY STUDIO most convenient for you. You will be glad that you did.
MARGO BEAUTY STUDIO
Three Convenient Locations
Mayfair Centre 388-6838 Shelbourne Plaza 477-1815 Cadboro Village 477-1800
All Margo Beauty Studios Are Open Six Days a Week
Free—Easy—Unlimited Parking
A Business Built on Customer Confidence and Goodwill

386-2121 CLASSIFIED WANT ADS 386-2121

AFTER-HOURS TELEPHONES
11:30 p.m. to 7 a.m. 383-8300
Sports, 383-7000
Editorial, 383-4509 or
Circulation, 383-0725

BOX REPLIES
All replies to private box numbers available from 8:00 a.m. to 6:00 p.m. Monday to Friday inclusive.

OFFICE HOURS
Classified Counter, 8:00 a.m. to 6:00 p.m. Business Office, 9:00 a.m. to 5:30 p.m. Monday to Friday inclusive.

CLOSED SATURDAY

TELEPHONE HOURS
8:00 a.m. to 8:00 p.m. Monday to Saturday inclusive.

CLASSIFIED COPY DEADLINES
Regular classified advertisements may be placed at the counter, 8:00 a.m. to 5:00 p.m. on the day prior to publication. Monday to Friday inclusive. By telephone, 8:00 a.m. to 6:00 p.m. Monday to Saturday inclusive.
All classified semi-display copy must be in the possession of Victoria Press Ltd., 2631 Douglas Street, by 4:00 p.m. on the day prior to publication, with the exception that copy for Sunday Colonist must be in by 4:00 p.m. Friday.

FULL COVERAGE CLASSIFIED RATES
30c per line per weekday; 86c per line for three consecutive days; $1.53 per line for six consecutive days. Minimum advertisement two lines only. $1.00 minimum charge on advertisements placed by telephone. Contract rates on application.
(Above Rates apply to B.C. only.)

Birth Notices, $2.00 per insertion.

Marriages, Engagements, In Memoriam Notices, Cards of Thanks, Death and Funeral Notices, not exceeding 12 lines, $2.80 first insertion and $2.05 subsequent insertions. Each additional line, 30c daily.

Births, Deaths, Marriages, Engagements, In Memoriam Notices, Cards of Thanks not accepted by telephone.

TERMS OF PUBLICATION
The Victoria Press Ltd. shall not be liable for non-insertion of any advertisement beyond the amount paid for such advertisement.
In the event of an error occurring the liability of Victoria Press Ltd. shall not exceed the charge for the space actually occupied by the item in question.
All claims on error in publication shall be made within 12 hours thereafter and if not made shall not be considered. No claim will be allowed for more than one incorrect insertion nor for errors not affecting the value of the advertisement.
All estimates of cost are approximate. Advertisers will be charged with space actually used.
All advertising copy will be subject to the approval of the Victoria Press Ltd., who reserve the right in its sole discretion to classify, reject or insert copy furnished.

While every endeavor will be made to forward replies to box numbers to the advertiser as soon as possible, we accept no liability in respect of loss or damage alleged to arise through either failure or delay in forwarding such replies, however caused, whether by negligence or otherwise.

CIRCULATION REPRESENTATIVES
Duncan, Chemainus.
P. J. Rogers 746-6181
Lake Cowichan, P. Edwards 749-6771
Pt. Alberni, Mrs. A. Nilson, 723-8312
Nanaimo, R. Lakey SK 3-2700

SUBSCRIPTION RATES
Wherever carrier service is maintained, $2.25 per month.
Single copy sales price: 10 cents daily; 15 cents Sunday.
By mail, Canada and British Commonwealth: one year, $21.00; six months, $11.00; three months, $6.00; single month, $2.25; U.S.A., Australia and Foreign, $3.25 per month.
Authorized as second-class mail, Post Office Department, Ottawa.
Member of Audit Bureau of Circulations.

United States representatives: De CLERQUE SHANNON New York, Chicago, Detroit, Cleveland, Atlanta, San Francisco, Los Angeles.

DUNCAN BUREAU
PHONE DUNCAN 746-6181
8 p.m. Monday to Friday inclusive.
Duncan Chamber of Commerce Bldg., 375 Trans Canada Hwy. Office and telephone hours 1 p.m. to

INDEX TO WANT AD HEADINGS

Classification	No.
Acreage for Sale and Wanted	156
Announcements	14
Antiques	85
Apartments to Rent, Furnished	128
Apartments to Rent, Unfurnished	129
Apartments and Suites for Sale	135
Apartments Wanted	130
Auto Body and Painting	109
Auto Repairs and Service	108
Auto Financing and Insurance	110
Bands, Musicians and Orchestras	33
Bicycles	66
Births	1
Boats and marine	60
Building Supplies	61
Burial Parks	13
Business Opportunities	145
Business Opportunities Wanted	146
Business Personal	40
Business Services and Directory	36
Cards of Thanks	8
Cars for Sale	100
Cars and Trucks Wanted	112
Chicks, Poultry, Hatching Eggs, Supplies	91
Coming Events and Meetings	15
Commercial Properties	151
Convalescent and Rest Homes	123
Cottages, Campsites, Summer Resorts	117
Country Homes and Properties	[illegible]
Duplexes to Rent	[illegible]
Dancing	45
Deaths, Funerals and Lodge Notices	5
Education	42

Classification	No.
Engagements	2
Exchange Real Estate	147
Farms for Sale and Wanted	158
Farm Implements	71
Female Help Wanted	26
Florists	[illegible]
Funeral Directors	10
Furniture	62
Garden Supplies	74
Gulf Islands Properties	[illegible]
Halls, Stores and Offices to Rent	137
Hotels	[illegible]
Housekeeping Rooms to Rent	125
Housekeeping Rooms Wanted	126
Houses to Rent, Furnished	132
Houses to Rent, Unfurnished	133
Houses Wanted to Rent	[illegible]
Houses for Sale	150
In Memoriam	9
Listings Cancelled	149
Listings Wanted	148
Livestock and Supplies	[illegible]
Lost and Found	20
Machinery	72
Male Help Wanted	21
Male or Female Help Wanted	25
Marriages	6
Miscellaneous for Sale	82
Miscellaneous Wanted	85
Miscellaneous to Rent	86
Wanted to Rent, Miscellaneous	87
Monumental	11
Mortgage Loans and Insurance	141
Motorcycles	65
Moving and Hauling	115
Musical Instruments	63
Music Teachers	[illegible]
Parts, Accessories	[illegible]
Personal Loans	140
Personals	39
Pets and Supplies	90
Places to Visit	16
Professional Services	37
Property for Sale	154
Property Wanted	[illegible]
Restaurants	18
Revenue Properties	144
Room and Board	120
Rooms to Rent	121
Rooms Wanted	122
Situations Wanted (Female)	30
Situations Wanted (Male)	29
Situations Wanted (Male or Female)	31
Sporting Goods	79
Stoves and Furnaces	67
Swaps	84
Tires	105
Teachers Wanted	27
Timber	81
Tourist Accommodation	[illegible]
Travel	[illegible]
Trade Schools	32
Trailers and Trailer Parks	113
Trucks	106
TV, Radio Sales and Service	64
Vacation Guide	[illegible]
Wanted to Borrow	142
Wanted to Buy Houses	138
Waterfront Properties	[illegible]

PHONE
DIRECT
386-2121
TO
PLACE
YOUR
CLASSIFIED
AD

1 BIRTHS

ALLAN — Born to Mr. and Mrs. William E. Allan, 301 Montreal St., Victoria, B.C. at the Royal Jubilee Hospital on March 28, 1967, a son, David Richard, 8 lb. 14½ oz., a brother for Jerr (Insured).

FALLOWFIELD — John and Janet Fallowfield (nee Noakes), 1680 Richardson St., are happy to announce the birth of a darling daughter, Lisa Elizabeth, 7 lbs. 6½ ozs., at St. Joseph's Hospital on March 28, 1967. Many thanks to Dr. Bapty and Maternity Staff.

FARRISH — Born to Mr. and Mrs. E. J. Farrish, 1164 Tolmie Ave., Victoria, B.C. at the Royal Jubilee Hospital on March 24, 1967. A girl.

5 DEATHS AND FUNERALS

ANDERSEN—In Victoria on March 27, 1967, Mrs. Herdis Leonora Andersen, aged 80 years of 900 North Park St. She is survived by her son, Max Edwin Augustin of 4419 Quebec St., Vancouver. Mass will be celebrated in St. Andrew's Cathedral, Blanshard at View on Monday, April 3 at 10 a.m. Followed by cremation. McCall Bros. Funeral Directors Ltd. in charge of arrangements.

CROSSLEY—At Oak Lodge Private Hospital on March 31, 1967, Mr. Edgar Crossley in his 100th year, formerly of Oxbow, Sask. Born at Centreville, Ontario, resident here for 20 years. He is survived by his loving wife, Mary Crossley at Oak Lodge; 3 daughters, Mrs. F. B. (Helen) Walsh, Watrous, Sask.; Mrs. C. B. (Margaret) Williamson, 3280 Happy Valley Rd. and Mrs. Victor (Jean) Turner of 2812 Aldridge St.; 2 sons, Holden of Toronto; William E. of Regina, and John H. of 5635 Moxon Terrace, Saanichton, B.C.; 15 grandchildren, 8 great-grandchildren. Funeral services will be held in McCall Bros. MAIN CHAPEL, Johnson and Vancouver Sts., on Monday, April 3 at 1:30 p.m. Rev. M. Henderson officiating. Interment at Royal Oak Burial Park. (Flowers gratefully declined.)

ENNALS—At the residence, on April 1, 1967, Mrs. Katie Louise Ennals, aged 92 years, of 3895 Cedar Hill X Road, born in Suffolk, England, resident here since 1933, formerly of Ogema, Sask. Widow of C. P. Ennals, she is survived by two daughters, Mrs. P. (Dorothy) Duncan, of Victoria, and Miss Eileen M. Ennals of Lennoxville, Quebec; 2 sons, S/Sgt. C. E. Ennals, of Victoria, and Rev. B. F. Ennals, of Toronto; 4 grandchildren; 2 great-grandchildren. She had been a member of St. Aidan's Church for many years. Funeral services will be held in McCall Bros. FLORAL CHAPEL, Johnson and Vancouver Sts., on Tuesday, April 4, at 3:15 p.m. Rev. A. G. MacLeod and Rev. T. G. Griffiths officiating. Interment at Royal Oak Burial Park.

EVANS—In the Veterans' Hospital, Thursday, March 30, 1967, William Morgan Evans, of 1165 Meares St. Born in Birmingham, England, Mr. Evans has been a resident of Victoria for 34 years. He leaves his wife, Ada, at home, two sons, William, Montreal; George, Victoria; a sister, Mrs. William Drury, Whitehorse, Y.T., and 5 grandchildren. Padre D. Kendell will conduct the funeral service on Monday, April 3, at 3:15 p.m. in Chaplin's Funeral Chapel. Cremation. Flowers gratefully declined.

FYLES — Margaret Isobel, passed away at Hopkins Landing, B.C., on March 13, 1967, aged 78 years. She was the only daughter of Rev. T. W. Gladstone, early minister of The Church of Our Lord and before marriage was a well-known teacher at South Park and Girls' Central School. Survived by her husband, Thomas, of Hopkins Landing, brother William of Victoria, three and sons and 10 grandchildren.

JONES — Suddenly on March 30, 1967, Geraldine Melinda Jones, age 11 years, born in Victoria, B.C., and a resident of Port Renfrew, B.C. She leaves her mother, Mrs. Caroline Jones; her sisters, Yvonne, Willow, Carole and Wendy and her brothers, Timothy, Stacy and Stanley, at home. Mass will be celebrated in St. Rose Catholic Church, Sooke, B.C. on Tuesday, April 4, 1967 at 10:00 a.m. Rev. Father W. J. O'Brien celebrant. Interment in Port Renfrew, B.C. Arrangements by the Sands Mortuary Limited.

KEMPTON—At Rest Haven Hospital, Sidney, B.C., on March 30, 1967, Mrs. Anna Jean Kempton, residing at 1995 Bazan Bay Road for the past 10 years. Survived by her husband, Frederick M. at home, sister, Mrs. H. P. (Edna) Weatherill, brother, Kenneth McKenzie, Vancouver, B.C. The late Mrs. Kempton was a member of Ruth Chapter Lodge No. 22, Order of the Eastern Star, also a member of Coronation Court No. 6, Order of Amaranth, Past Queen, Daughters of The Nile, Miriam Temple No. 2. Services will be held in the Sands Funeral Chapel of Roses, Sidney, B.C. on Tuesday April 4, 1967 at 1:30 p.m. Rev. Canon F. C. Vaughan-Birch officiating. Interment in Holy Trinity Anglican Church Cemetery, Patricia Bay, B.C.

LUTZ—In Victoria on April 1, 1967, Mr. William Frederick Lutz, aged 85 years, of 29 Glebe Terrace, a resident here for the past 17 years. Formerly of Mossbank, Sask. He is survived by his wife Matilda; 2 daughters, Mrs. Anne Mitchell and Mrs. Elsie McCallum, both of Victoria; one son, Frederick W. Lutz of Duncan. Funeral services will be held in McCall Bros. FLORAL CHAPEL, Johnson and Vancouver Sts., on Tuesday, April 4, at 10:15 a.m. Venerable Archdeacon C. E. F. Wolff officiating. Interment at Hatley Memorial Gardens.

MUNRO—Passed away March 31, 1967, Lily May widow of Thomas O. Munro, of 785 West 16th Avenue, Vancouver, and formerly of Watrous, and Saskatoon, Sask., in her 88th year. Survived by 1 son, W. L. Munro of Saskatoon, 7 daughters, Miss Annabelle Munro, Mrs. R. T. (Florence) Cooper, Mrs. J. E. (Jessie) Shatford, Mrs. C. H. (Edna Meta) Hoskins, all of Vancouver, and Mrs. B. H. (Beatrice) Lowen, Winnipeg, Manitoba, Mrs. C. A. (Pat) Johanson of Beaver Cove, B.C., Mrs. P. M. (Shirley) Sandham, Victoria, B.C. 17 grandchildren, and 10 great-grandchildren. 1 brother, A. E. Irwin, Alberni, B.C., 1 sister, Mrs. I. F. Ross, Winnipeg. Funeral service Monday, at 2 p.m., in Simmons and McBride Funeral Chapel, Broadway at Maple Streets. Rev. J. L. Clark officiating. Remains being forwarded to Watrous, Sask., for interment in the family plot.

PAILLE—At the Royal Jubilee Hospital on March 30, 1967, Helene, widow of the late Phillip N. Paille of 1258 Union Road, aged 73 years. Survived by one daughter, Mrs. P. J. (Dorothy) Webster, Victoria; one sister, Mrs. Madeline Dwyer, Winnipeg; also nieces and nephews. Funeral mass Monday at 10:00 a.m., in Sacred Heart Church, 4040 Nellthorp Street, Rev. J. Planeta celebrant. Interment Royal Oak Burial Park. (Flowers gratefully declined.) HAYWARD'S CHAPEL in charge of arrangements.

REINHART—In Victoria, B.C. on March 30, 1967, Corporal Eldon Alexander Reinhart of 951 Gault Crescent, aged 37 years, born in Rosetown, Sask. and a resident of this city for the past 2½ years, formerly of Wainwright, Alta. He is survived by his wife Rose; one son Ronald; 2 daughters, Sandra and Katherine at the residence; one brother William Percy of Calgary; 3 sisters, Mrs. J. ...ger of Cobourg, Ont., Mrs. Jim Barkley and Mrs. C. Page of Cobourg; his mother, Mrs. Grace Reinhart of Regina. Mr. Reinhart was serving with the Royal Canadian Ordnance Corps, Work Point Barracks. Mass will be celebrated in St. Christopher's Chapel, Work Point Barracks on Monday, April 3 at 10:30 a.m. Accompanied to Regina for interment. McCall Bros. Funeral Directors in charge of arrangements.

TIPPETT — In Victoria, B.C., on March 31, 1967, Mr. Richard Henry Tippett of 2130 Foul Bay Road, born in Cumberland, England, and a resident of this city for the past 35 years. He is survived by his wife, Ruby, at the residence; two sons, George H. W. and Richard C., both of Victoria; one daughter, Mrs. W. (Margaret E.) Klein of Regina, Sask., seven grandchildren; one great-grandchild. Mr. Tippett was a member of the F.O.E. Lodge for many years. Funeral services will be held in McCall Bros. Main Chapel, Johnson and Vancouver Streets, on Tuesday, April 4, at 1:15 p.m., Rev. F. E. H. James officiating. Interment at Royal Oak Burial Park. (Flowers gratefully declined. Those so desiring, may contributed to the Heart Fund, 1900 Fort St.)

8 CARD OF THANKS

We wish to express our sincere thanks to the many friends who gave their kindness, sympathy and beautiful floral offerings during the illness and passing of our beloved wife and mother. Special thanks to the Burns Club, Eastern Star, Rev. T. H. McAllister, Rev. R. J. D. Morris, J. Bell, soloist, the pallbearers, McCall Bros. Funeral Directors Ltd., Dr. H. G. Ingram, Dr. G. M. Woodward, nurses and staff of St. Joseph's Hospital, Victoria Lodge of Perfection Scottish Rite, officers and members of Victoria Columbia Lodge No. 1, AF and AM, B.C.R.—A. M. McAulay and Margaret.

The gratitude in our hearts can never be fully expressed but we want our relations, neighbors, friends, to know how much their kind words and expressions of sympathy have meant to us in the sudden passing of my dearly beloved husband. We especially want to thank Dr. Lefeuvre, Canon Biddle and Mr. Crozier of McCall's funeral chapel. Many thanks for the beautiful flowers. —Ever grateful, E. Spiers and family.

We wish sincerely to thank our many friends for their kind expressions of sympathy and for the beautiful floral offerings in the loss of our beloved husband and stepfather, Lawrence Spiers. Special thanks to Rev. Canon George Biddle for his consoling words. —Effie Spiers, S. and G. Fry.

We wish to thank our friends for their kindness and words of sympathy in our late bereavement.—Rudy and Eileen Kuliman.

9 IN MEMORIAM

BRERETON—John Eward, April 1, 1966.
"Gone but not forgotten."
—Mum.

PROSSER—In loving memory of Agnes Fischer Prosser, who passed away April 2, 1966.
—From Baby Jimmie and Grandchildren, Charles and Amanda.

10 FUNERAL DIRECTORS

McCALL BROS.
Funeral Chapels
1400 Vancouver Street
385-4465 — 385-4466 — 385-4467
Knowledge, dignity and concern for human needs. Advisory service to help with perplexing details . . . McCall Brothers.

MONDAY
ANDERSEN, Mrs. Herdis L. Mass, 10:00 a.m. ST. ANDREW'S CATHEDRAL Blanshard at View
REINHART, Cpl. Eldon Alexander Mass, 10:30 a.m. ST. CHRISTOPHER'S CHAPEL Work Point Barracks
CROSSLEY, Mr. Edgar 1:30 p.m. FLORAL CHAPEL
TUESDAY
TIPPETT, Mr. Richard Henry 1:15 p.m., FLORAL CHAPEL
TO BE ANNOUNCED
ENNALS, Mrs. Katie Louise
YOUNG, Mr. John

YOUR COMMUNITY CHAPELS
SENSIBLE PRICES
SANDS MORTUARY LTD.
Memorial Chapel of Chimes
Victoria, B.C. 383-7511
CHAPEL OF ROSES
Sidney, B.C. 656-2932
CHAPEL OF HEATHER
Colwood, B.C. 478-3821
Established 54 Years

THOMSON & IRVING
Funeral Chapel
Est. 1911 Formerly of Winnipeg
A Dignified and Understanding Service at Moderate Cost
PRE-NEED AT NEED
SHIPMENTS
1625 Quadra St. Phone 384-3612

HAYWARD'S CHAPEL
"A GOLDEN RULE SERVICE"
386-3505
734 Broughton St.
A. W. FRANCIS W. E. HAYWARD

CHAPLIN'S FUNERAL CHAPEL
Kindness — Courtesy — Service
1155 Fort 384-5512

11 MONUMENTAL

MORTIMER'S
MONUMENTAL WORKS ESTABLISHED 1877
"The Finest in Craftsmanship"
633 David Street 383-6421

STEWART MONUMENTAL WORKS LTD., Monuments since 1896
1400 May Street 384-3452

12 FLORISTS

In Victoria It's
BALLANTYNE'S
For Flowers
384-0555; Night, 478-2873
"Flowers By Wire"
900 Douglas St.
Opp Strathcona Hotel

PLEASE DON'T OMIT SYMPATHY SEND FLOWERS
Island Florist, 745 Fort. 383-0743

ARE YOU IN DOUBT? SEND FLOWERS AND BE SURE
Oak Bay Flower Shop 383-6441 382-3858

14 ANNOUNCEMENTS

"THE LITTLE HEN," 338 Marigold Rd., offers whole barbecued chicken, deep fried oysters, prawns, chickens, fish and chips, etc. All Victoria phones 479-6423 for all their individual or party needs for hot delicious food. We deliver anywhere anytime. Phone early, 479-6423.

15 COMING EVENTS AND MEETINGS

LEGION BINGO
Public Service Branch 127
Britannia Auditorium
1616 Blanshard St.
Monday, April 3, 7:45 p.m.
Admission $1—20 Games
6 Cards for $2
Extra Cards 25 Cents
14 Games at $12
2 Friendly Neighbors
2 Games at $15
10th Game $50 with
Chance to Double
20th Game $100
5 Extra Games
Proceeds to Veterans' Benevolence
60 Per Cent Gross in Prizes

BINGO
Wed., April 5, 7:30 p.m.
Victoria Optimist Club
VICTORIA BALLROOM
1800 Government Street
1 GAME $100
1 GAME $50
2 GAMES $25
NO GAME UNDER $12
Admission $1 — 20 Games
6 Cards for $2
Extra Cards 25c Each
Good Neighbor Games
MYSTERY DOOR PRIZES
60% in Prizes
In Aid of Youth Work

BINGO
Old Age Pensioners No. 1
1800 Government Street
April 3 at 7:30
Admission $1
6 Cards for $2
16 Games $16 Each
2 Games $20 Each
1 Game $50
1 Game $100
Door Prizes
5 Good Neighbors
Last 5 Games 25c Card
Not Less than $30 game
60 Per Cent in Prizes

ENGLISH SPEAKING UNION will hold a meeting at the Art Gallery, 1040 Moss St., Tuesday, April 4, 8 p.m. Special speaker Dr. R. H. Roy. Subject, "A Century of Military History." Social half hour will follow the meeting. Visitors welcome.

VICTORIA FISH AND GAME Protective Association spring dance Saturday, April 8 at clubhouse, Goldstream flats, from 9:30-2:00. Prizes—refreshments. Tickets $3 per couple at door.

WOMEN'S AUXILIARY, ROYAL Jubilee Hospital annual bridge tea, Nurses Residence, Friday, April 7th, at 2 p.m. Bridge $1, tea 75c. For reservations phone 384-4820, 382-9820.

DESSERT BRIDGE — ST. MARY'S Church Women's Parish Guild, [illegible]day, Thursday, 6th April at the Parish Hall, Elgin Road, Oak Bay. 1:00 P.M. Tickets $1.25. Prizes.

DANCE WITH FRIENDLY 30 AND Up Club every Saturday night, Victoria Ballroom, 1800 Government St. Good music and refreshments. $1.

16 PLACES TO VISIT

CHINATOWN ORIENTAL MUSEUM 383-6612. Closed—Staff holidays.

18 RESTAURANTS

"THE LITTLE HEN" IS THE most talked about coffee bar in town. 338 Marigold Rd. Why cook? We deliver food day and night right to your door but—please phone early. 479-6423. You will be very happy you called "The Little Hen" to take care of all your food needs. Individual, party or banquet specials. 479-6423.

20 LOST AND FOUND

LOST IN EATON'S, BETWEEN hardware and carpets. Brown leather change purse. Reward. 383-0681.

LOST — BETWEEN VANCOUVER and Victoria on March 22. Alexandrite synthetic Spinel set [illegible] ring. Reward. 383-0647.

LOST LAST WEEK, SILVER RONSON lighter. Initials, C.M.S. Sentimental value. 384-5812.

LOST—PALE GREEN CONVERTible boat-top. West Saanich or Quadra Street. 479-2028.

LOST, 4 VOLUMES OF ENCYclopedia, on Cloverdale Hill. 383-[illegible]

LOST, SHORT HAIRED WHITE cat, Kremlin-Ruby Rd. C.P.L. 383-6190, 384-9692.

LOST YOUR PET? HOMES wanted, found. SPCA, 383-0914.

LOST — WHITE PERSIAN CAT, Marigold district. 479-5585.

21 MALE HELP WANTED

SECURE FUTURE
Ambitious people with executive potential will receive planned training in preparation for a career as Branch Manager.
Here are some of the advantages:
—Frequent salary increases related to progress.
—No selling; no experience required.
—Outstanding employee benefits.
—Rapid promotion.
—Secure future.
Applicants must have graduated from High School—car an asset.
HOUSEHOLD FINANCE CORPORATION
1218 Douglas Street, Victoria, B.C.

SCHOOL MAINTENANCE JOURNEYMAN
A fully qualified Journeyman carpenter is required for maintenance of school buildings, grounds, services, furniture and equipment throughout the school district. Work involves minor new construction, alterations and remodelling, repairs and refinishing. Applicants must have a minimum of 10 years diversified experience on all types of carpentry work in addition to proven ability to perform painting, refinishing and minor plumbing duties. A working knowledge of electricity and appliances would be an asset. Must be competent in directing less experienced workers, be physically fit. This is a permanent job for the right man. 5-day, 40-hour week with usual fringe benefits. Basic wage $3.07 per hour. Union contract.
Written applications addressed to the undersigned must be received not later than 4 p.m., Thursday, April 6, 1967.
G. M. A. Rooke, Secretary-Treasurer, School District No. 66, Box 10, Lake Cowichan, B.C.

SAANICH CIVIL DEFENCE TRAINING COURSE
Fire Fighting—Mondays 7 p.m. to 9 p.m.
10 weeks starting April 10, 1967, at the Main Fire Station, 760 Vernon Ave.
This course is under the direction of Mr. Glen Robbins, Deputy Fire Chief for Saanich, and provides practical instruction under modern conditions, using up-to-date equipment. Courses are free of charge. To enrol:
Write Saanich Civil Defence, 770 Vernon Ave., Victoria, B.C. or
Phone 388-2241 Local 283 or Saanich Fire Department, 388-4321

CANADIAN MOTOROLA
Unique opportunity is available for a competent qualified service technician with the B.C. Distributor of the Consumer Products Division of Motorola Inc.
Position offers challenging opportunities in the development of Color TV, Stereo and Radio. Vancouver based but some travelling involved.
Requirements are a thorough knowledge of Color TV Servicing and Solid State Technology with a background in Electronic Instruction highly desirable.
All replies in strictest confidence in writing only to
WHOLESALE APPLIANCES LTD. 8401 Fraser St., Van. 16, B.C.

ASSOCIATE WANTED
If you are a person with a successful business or sales background, we offer an opportunity to capitalize on your character and background. This position has high potential earnings and enables you to enter a lifetime career with a national organization. This is not insurance. No travel required. We will provide thorough training and co-operation in developing a highly successful future.
Write, stating education, sales or business background. All replies held in confidence. Victoria Press, Box 124.

ASSISTANT SECRETARY TREASURER
Ambitious young man with at least 2 year's training or appropriate experience in accounting and business administration required to become office manager of expanding school system. Salary $500 per month or more depending upon qualifications and experience. Address applications to the undersigned not later than April 12, 1967. G. M. A. Rooke, secretary treasurer school district No. 66, Box 10, Lake Cowichan, B.C.

STUDENT OR ADULT WITH small car interested in augmenting his income by early morning newspaper delivery duties in suburban area of Greater Victoria. Duties would take 1¼ hours per day and net earnings would be in vicinity of $65 per month. Prefer someone living in or near View Royal or Colquitz area. Please apply Victoria Press, Box 121.

WANTED BY WELL ESTABLISHed rapidly expanding color TV, black and white and radio shop. Apprentice technician willing to write for T.Q. certificate. Some experience preferred. Wonderful opportunity of advancement to the right party. Apply stating experience, age, and salary required to Victoria Press, Box 136.

TWO OPENINGS AVAILABLE FOR city corner newspaper sales from 3:30 to 5:30 p.m. Regular profits guaranteed, plus bonus plan to those who qualify. See Mr. Philion, Victoria Press Wholesale Office, 1215 Broad Street, after 1 p.m., or phone EV 2-5131, local 294.

RELIABLE MAN TO CHECK AND load soft drink trucks. 2 p.m. to 10 p.m. Must be bondable. $80 per week. M.S.A., etc. Apply 540 John St., 9-12 Monday.

CALCULATOR REPAIRMEN
Good jobs in sunny California. Pay rate $450 to $600 for 3 or more years experience. Write CALCULATOR ENGINEERS, 65 2nd St., San Francisco.

SALESMAN NEEDED TO CALL on hardware and variety stores on Vancouver Island. Ballard Hardware Limited, 639 Cambie, Vancouver 3.

TAXI DRIVERS WANTED. MUST have "B" licence and chief's permit. Apply 700 Johnson St., Monday through Friday, 9-5 p.m.

SERVICE STATION ATTENDANT, experience not necessary, ambition and intelligence needed. Apply 3840 Cadboro Bay Rd., between 3-5 p.m.

MAN TO LEARN GROCERY BUSIness. Please state age and previous employers to Victoria Press, Box 665.

BODY MAN, FULLY EXPERIenced, take responsibility for his job and the business. Highest wages. 384-6062, 479-5616.

DECKHAND FOR 40' WESTCOAST Troller. State experience, Victoria Press, Box 134.

GOOD, STEADY BARBER wanted in busy 2-chair shop. Phone 477-4224 after 7 p.m.

1 CHEF, 1 COOK. VICTORIA Press Box 148.

THIRD YEAR APPRENTICE FOR house framing. 384-9043.

25 MALE OR FEMALE HELP WANTED

SWIMMING POOL SUPERVISOR
Applications for the position of Swimming Pool Supervisor will be received by the undersigned up until 19 April, 1967. The duties of this position include life saving, swimming instruction, pool use programming, general administration and supervision. Applicants must be capable of being instructed in the technical operation of pool chlorination, heating, circulating and ventilating systems. Qualifications include possession of an RLSS diploma, approved Red Cross supervisor and have had a number of years actual experience in swimming pool operation. Applicants are requested to indicate the salary expected for these duties which will commence 1st July, 1967.
H. Drummond, Chairman, Centennial Swimming Pool Commission, Langford - Colwood - Metchosin, 2770 Sooke Road, Victoria, B.C.

WOODWARD'S
Require
FULL TIME
PHARMACIST
Must be a B.C. licensed graduate. Good wages, shopping discount and full store benefits. Apply in person or write Employment Office, Mayfair Shopping Centre.

GOVERNMENT OF CANADA
See posters at the Post Office, Canada Manpower Centre or Public Service Commission. Apply immediately on form CSC 100 to the Public Service Commission, Room 401, 1230 Government Street, Victoria, B.C.
BOOKKEEPING MACHINE OPERATOR (EO 1)
Comp. No. 67-V529
$2819-$3502
and
DUPLICATING EQUIPMENT OPERATOR 2
Comp. No. 67-V530
$3604 - $4129

REAL ESTATE SALESMEN
We have 2 vacancies for full time salesmen, who would like to be associated with a well-established firm with pleasant working conditions. Please contact Mr. Custance, 385-3481 for interview.
Swinerton, Stewart Clark, Ltd.

DOMESTIC COUPLE REQUIRED for country home, near Victoria. [illegible] salary and self-contained living quarters and utilities. Wife must be good cook and housekeeper. Apply Canada Manpower Centre, 1415 Vancouver St.

MARRIED COUPLE AS CARETakers, 16-suite apartment building. Suitable, active pensioners. Small 1-bedroom suite available. Standard salary scale. Required April 26. Reply in writing to Victoria Press, Box 146.

EXPERIENCED MAN AND WIFE caretaker-manager for large apartment block. May 1 possession. Victoria Press, Box 111.

PART TIME SUPPLEMENT INcome for shift workers with car. Watkins Quality Products, 384-2223.

TELLER, LOAN DEPARTMENT experience preferred but not essential. Victoria Press, Box 154.

26 FEMALE HELP WANTED

STENO . . .
Immediate opening in congenial surroundings for alert and attractive stenographer with accurate typing and shorthand. Good basic business background essential plus liking for meeting the public. This is an interesting position for a conscientious girl. Good starting salary.
For personal interview call
DRAKE PERSONEL
808 Fort Street, 383-8425
"Never a fee to applicant"

A VACANCY WILL EXIST IN May, 1967, for the position of secretary to the administrator of Queen Alexandra Solarium for Crippled Children. Applicants must be competent [illegible] with a good knowledge of office routine and office machines. Superannuation is available together with M.S.A. and other benefits. Excellent salary and working conditions. Forms of application and notes relating to employment may be obtained by mail from Administrator, Queen Alexandra Solarium for Crippled Children, P.O. Box 600, Victoria, B.C. All applications will be treated in confidence.

EXPERIENCED CLERK TYPIST is required for immediate employment with local company. Applicants should be fully acquainted with general office routine, be accurate with figures, neat in appearance and have the ability to deal with the public. Please apply in own handwriting, giving full particulars, in chronological order, of past business experience and salary expected. Victoria Press, Box 153.

AN IMMEDIATE OPENING exists for an experienced STORES LEDGER-KEEPER or person with similar job experience. Neatness and accuracy and a good working speed are essential. 7½-hour day, 5-day week. Starting salary $305 per month with planned increments. Apply to The Canada Manpower Centre, 1415 Vancouver St.

STENOGRAPHIC POSITION available in life insurance company. Good typing speed essential. Dictaphone and business experience required. Related clerical duties. Pleasant personality. 5-day week. M.S.A. and other benefits. Reply giving age, experience and marital status. Victoria Press, Box 126.

TELLER REQUIRED BY CANada's largest and oldest mortgage and trust company. Banking experience essential. Apply Tuesday, April 4th to Mr. Simpson, Canada Permanent Mortgage Corp., 1125 Douglas.

EXPERIENCED BOOKKEEPER for Accounts Receivable in General Office Accounting. Accurate typing and adding machine operator essential. Salary commensurate with experience. Give age, marital status, references, etc. to Victoria Press. Box 127.

OPENING FOR PART-TIME ENergetic salesclerk in local garden shop. Must be willing to work weekends. A general knowledge of bedding plants would be desirable. Please apply to Victoria Press, Box 117, with references and wage expected.

TRUSTWORTHY MIDDLE-AGED woman wanted for motherless home. One who will take interest in home and 3 children. 385-6609.

WANTED—SALES CLERK, FULL time, experience preferred. Apply in person Town and Country Bakery, after 2 p.m.

DINING ROOM WAITRESS REquired for evening shift. Apply Colonial Inn, 270 Government Street.

PRACTICAL NURSE OR EXPERIenced nurses aide for full-time permanent position. 386-0130.

PRACTICAL NURSE OR NURSES aide for nursing home. Close in. Night shift. Call 383-7099 anytime.

MATURE BABYSITTER, URgently, corner Richmond and Richardson, 7:15-4:15 p.m. 385-2185.

NOW IS THE TIME TO LOOK into Avon opportunity. Call today for interview. 384-7343.

EXPERIENCED PART-TIME clerk for fabrics. Victoria Press, Box 144.

WANTED—MATURE WOMAN TO clean for pensioners. Only 3 rooms. 384-1724.

HOUSEKEEPER, SMALL DOWNtown hotel. Age and references. Reply Victoria Press, Box 139.

EXPERIENCED HAIRDRESSER for wigs only. Apply 787 Fort.

BOOKKEEPER - STENOGRAPHER (no shorthand needed) required by small real estate firm, 5-day week, M.S.A., good working conditions. Reply, giving age, qualifications, salary expected, etc., to Victoria Press, Box 135.

WANTED — WARM, RELIABLE stable housekeeper, several hours weekdays. All 3 children at school. General housekeeping duties expected. Monthly salary. Near Gordon Head and San Juan. References. 477-1989.

BECOME A BEAUTY ADVISOR!
Studio Girl of Canada requires representatives on Vancouver Island to sell quality cosmetics. Nearest local manager equips and trains. Victoria Press, Box 515.

HOUSEKEEPER REQUIRED TO live in immediately, for young professional man with one small child. Widow preferred over 40 and intelligent. One child no problem. Duncan area. Reply Victoria Press, Box 112.

WANTED — HOUSEWIVES, PART time, 8 to 15 hours per week to service established customers. For further information, 384-3619 after 6 p.m. or write Kent Witham, 3026 Carrol.

HOUSEKEEPER COMPANION full time, for elderly heart patient in a Lantzville seaside home. Separate self-contained quarters. Duties to commence May 1. $100 per month. Write Mrs. G. M. Good, Lantzville P.O., or phone 758-5868.

RELIABLE WOMAN OR UNWED mother, Gorge area, 2 children, live in preferred. Apply Canada Manpower Centre, 1415 Vancouver St.

LADY FOND OF ELDERLY people wanted for rest home near Brentwood Bay. For afternoon or night shift. Part of full-time. 652-1932.

EXPERIENCED PRACTICAL nurse or nurse's aide required by private hospital for part-time relief. Phone 383-6011 between 10 a.m. - 3 p.m. 383-6445 after 6 p.m.

EXPERIENCED STENOGRAPHER, preferably with general insurance experience. Salary commensurate with qualifications. Apply Byron Price, 1314 Quadra, 386-3611.

EARN EXTRA MONEY IN YOUR spare time. New business that can be operated from your own home. For more information phone 383-8386, 10 a.m.-8 p.m., Tuesday only.

SECRETARY REQUIRED WITH shorthand and good typing. Apply in writing to Crease and Company, P.O. Box 997, Victoria, giving experience, references, salary, etc.

FEMALE EMPLOYEES FOR poultry processing plant, 6 miles from city centre. No experience required. 478-1749.

WOMAN CLEANER REQUIRED, 3:30 to 5 p.m. daily. For small school, Oak Bay. Apply Victoria Press, Box 141.

COOK-HOUSEKEEPER WITH EXperience, 2 to 8 p.m., Monday to Friday; 2 in family. Victoria Press, Box 614.

PLEASANT MATURE WOMAN for part-time baby-sitting in my home. McRae-Cedar Hill area. 383-3207.

WOULD LIKE WARM FAMILY, IN good home, to care for 2-year-old child, trained and well-behaved. Downtown area. Call eves. 479-3087.

OLDER, MATURE WOMAN TO help in store. Knowledge of wool and knitting a necessity. Victoria Press Box 123.

CLERK, HOME ECONOMICS major, 50 w.p.m. typing. Apply to personnel director, St. Joseph's Hospital, Victoria.

NURSES AID FOR SMALL PRIvate hospital. Some experience. Also relief night practical nurse. 383-6522.

USHERETTE REQUIRED, PREferably with cash experience. Apply Manager's Office at the Royal Theatre, Monday at 10 a.m.

EXPERIENCED WAITRESS FOR weekends and holidays only. Malahat Chalet, 478-2398.

EXPERIENCED WAITRESS FULL time. Grecian Urn Restaurant, 816 Government. 386-6112.

COMPANION-HOUSEKEEPER — Must live in. 384-9690.

27 TEACHERS WANTED

ADVENTURE IN TEACHING
GOLD RIVER, B.C.
This modern instant town requires enthusiastic teachers to implement progressive concepts such as continuous progress education and team teaching within flexible organizational patterns and the utilization of the latest in audio visual equipment.
OPPORTUNITIES
Elementary:
New 18 classroom campus style school (kindergarten to Grade 7) with central library, resource centres, gym and showers.
Vice-Principal
(deadline for applications April 5th)
1—Kindergarten (full time)
4—Primary Teachers
1—Physical Education (preferably male) to organize and teach a modern program.
2—Intermediate willing to experiment with a co-operative planning and instruction
Secondary:
New modern 13 room secondary school to be ready this fall. Plant includes modern Science Chem.-Physics Lab., theatre complex, central library, resource centre, seminar rooms, expandable classrooms, Industrial Arts, Community services and commerce. Specialists needed in most subjects.
Excellent salary schedule. Subsidized modern accommodation. Moving allowance.
Apply:
Secretary-Treasurer, School District No. 84, Gold River, B.C.

S. D. No. 2 (Kimberley)
Invites applications from
ELEMENTARY TEACHERS:
Primary
Intermediate
Library
District Librarian
SECONDARY TEACHERS:
SELKIRK SENIOR SECONDARY—450 pupils:
Mathematics—Department Head
Commerce — Business Machines and Bookkeeping
P.E.—Girls
Counselling—Boys
McKIM JUNIOR SECONDARY—300 pupils:
Commerce—Typing and Business Fundamentals
P.E.—Girls
Counselling—Girls
Counselling—Boys
French
SPECIAL COUNSELLOR: To work with schools and public agencies on mental health and special aptitude testing. Salary according to experience and qualifications. Training in education and clinical psychology preferred.
Please address applications to:
Mr. E. E. Lewis, District Superintendent, Box 580 of Schools, Kimberley, B.C.
Interviews may be arranged:
March 27, 28—Vancouver, Bayshore Inn.
March 29, 30, 31—Victoria, Red Lion Motel (evenings).

NANAIMO
In addition to regular academic teaching positions at elementary and secondary levels there are opportunities for specialists:
ELEMENTARY
Library
Physical Education and other Music
Trainable Retarded
Slow Learners
Readiness
SECONDARY
Girls' P.E. and other
Sr. Commercial
Jr. Commercial
Typing
Music and other
Boys' P.E. and other
Occupational
Art and other
Apply to H. D. Abbott, District Superintendent of Schools, 395 Wakesiah Ave., Nanaimo, B.C.

S. D. No. 4 (Windermere)
Applications are invited for the following teaching positions:
DAVID THOMPSON SECONDARY: Grades 8 to 12, Enrolment 340.
Girls' Counsellor
Library
Senior English
Occupational
Home Economics
CANAL/FLAT ELEM.-JR. SECONDARY: Grades 1 to 8, Enrolment 120. Grade 1.
EDGEWATER ELEMENTARY-JR. SECONDARY: Grades 1 to 8, Enrolment 140. Grade 5/6 with Girls' P.E.
BRISCO ELEMENTARY: Grades 1 to 4, Enrolment 20. Teacherage available.
MINERAL KING ELEMENTARY: Grades 1 to 6, Enrolment 15. Teacherage available.
Please address applications to:
Mr. E. E. Lewis, District Superintendent of Schools, Box 580, Kimberley, B.C.
Interviews may be arranged:
March 27, 28—Vancouver, Bayshore Inn.
March 29, 30, 31—Victoria, Red Lion Motel (evenings).

S.D. No. 67 — LADYSMITH
KINDERGARTEN AND ELEMENTARY TEACHERS REQUIRED
Applications are invited for teaching position in district elementary units as indicated below:
1. Kindergarten
4 Teachers required as this offering is to commence September, 1967.
2. Mt. Brenton Elementary Grade 5-6 teacher (male preferred).
3. Chemainus Elementary Grades 2-3.
4. Ladysmith Elementary Primary. State grade preference.
Applications are to be directed to Mr. R. S. Price, District Superintendent of Schools, Box 789, Ladysmith, B.C.

S.D. No. 67—Ladysmith
SECONDARY TEACHERS REQUIRED
Applications are invited for teaching positions in the Chemainus-Ladysmith Secondary Units, as indicated below:
1. Girls' Physical Education
2. Boys' Counsellor
3. Home Economics
4. Librarian
5. Girls' Counsellor
6. Mathematics and/or Science
7. English and/or Social Studies
Applications are to be directed to Mr. R. S. Price, District Superintendent of Schools, P.O. Box 789, Ladysmith, B.C.

29 SITUATIONS WANTED MALE

SINGLE MIDDLE-AGED MAN wishes job as caretaker-gardener on the Gulf Islands. Have own mobile home and boat. Norman Hadden, gen. del., Duncan. Ph. 746-7329.

DUTCH LANDSCAPE GARdener. Clean-ups, rearranging, landscaping, planting, transplanting, seeding of lawns, rock walls, brick work, planters, patios, etc. 382-0827.

LINOTYPE OPERATOR, CLEAN type setter, single, 34, presently employed in Ontario, seeks position with good future on Vancouver Island. P.O. Box 403, Sidney.

WANTED, APPRENTICESHIP FOR automotive garage. 20 years old. Willing to learn. Call anytime, 384-3711, ask for Melvin.

EXPERIENCED JANITOR DEsires full or part-time employment. Excellent references, also gardening and odd jobs. 386-8127.

FULLY - EXPERIENCED RESTAUrant manager. Catering, kitchen and dining room organizer. Reply Victoria Press, Box 115.

EXPERT GARDEN WORK BY qualified gardener by hour $1.50 or by contract. Weekdays 9 to 5. 382-2642.

MARRIED MAN 38, WANTS steady job, mechanically inclined. Will take anything. 382-2056.

MEN AVAILABLE
Need a man for that job of gardening or housework? 384-3396.

WILL CUT YOUR LAWN OR garden work. For summer months. 386-8667, eves.

APPRENTICESHIP IN A TRADE required by young man, 20. 383-3296.

GARDENER, FULL OR PART time. P. G. Raven, F.R.H.S. 382-5883.

HELP WITH INCOME TAX REturns. Reasonable. 385-2278.

MOWING LAWNS OR BACKyards. 382-4644.

GUTTERS RENEWED, PAINT work. Low cost. 479-2742, 478-3796.

HANDYMAN SERVICE LOW RATES—386-9440

PAINTER, CLEAN TRADESMAN, big or small jobs. 382-8866, 479-7296.

PAINTING MY HOBBY REASONABLE—656-3427

EXPERIENCED PAINTER AND handyman. 383-9427.

LANDSCAPING — GARDENING Redesign, pruning, etc. 382-0201.

PAINTING, DECORATING, 1ST class work. $1.75 hour. 386-1958.

30 SITUATIONS WANTED FEMALE

YOUNG MOTHER OF 2 WILLING to look after children in own home during week and weekends. Call at [illegible] Caledonia and have a coffee and talk.

ALL TYPES OF FLOORS EXpertly cleaned, waxed and polished by machines. Homes our specialty. Gregg's. Established 1930. 384-3023.

BABYSITTING, MY HOME, Quadra and Kings area. Hot lunch provided. 383-5135.

CHILD OR ELDERLY CARE, OCcasionally, by middle-aged lady. 384-2280.

FULLY EXPERIENCED SECRETary stenographer requires interesting job. Part or full time. 385-3384.

WILL BABY-SIT BABY OR PREschool child. Christie Point area. 383-9736.

LADY WANTS MORNING OR evening work. 74 San Jose.

BABYSITTING, GORDON HEAD area. Pre-schoolers. 477-4206.

BABYSITTER, MY HOME, REliable middle-aged woman. 385-4215.

BABY SITTING, CORDOVA BAY area. 658-5858.

WILL BOARD CHILDREN IN MY home. 383-3298.

DAY CARE, MY HOME, 3911 Stockton Cres.

EXPERIENCED CHILD CARE, MY home, Jubilee district. 383-8469.

32 TRADE SCHOOLS

IBM
COMPUTER PROGRAMMING
Keypunch, Sorters
DRAFTING
Mechanical, Elec., Structural
McKAY
TECHNICAL INSTITUTE
"THE SCHOOL WITH THE COMPUTER"
Victoria Press, Box 140

HEAVY EQUIPMENT
Operators earn big pay. Train on live equipment: shovels, dozers, scrapers, graders. Greer Technical, Victoria Press, Box 137.

33 BANDS, MUSICIANS AND ORCHESTRAS

ORGANIST WITH OWN EQUIPment available to play background type music preferably in dining or cocktail lounge. 478-3630.

ORGANIST NEEDS GIRL Singer, popular music. 478-3630.

36 BUSINESS SERVICES AND DIRECTORY

Brick Layers

FIREPLACES, CHIMNEYS AND repairs, etc. 382-1881.

Bulldozers

BOB BOWN BULLDOZING
Excavating, road building, land clearing. 27 years experience. Call 382-3430 or 479-3229.

Carpenters

FREE ESTIMATES
Kitchen cabinets and vanities. Stores and office fixtures. Rumpus rooms. Arborite installations. George Coultas 479-1665

GENERAL REPAIRS, ALTERAtions, additions. Fast, courteous service. Free estimates. W. Earl Eby 385-0049

QUALITY WORK AT REASONABLE rates. Additions, renovations, etc. Estimates, plans. Glover, 656-5830.

ALL REPAIRS, ALTERATIONS, additions, cabinets, fencing. Reasonable. 382-0187.

CARPENTER WORK AND ODD jobs. Have references. Stan Fenner, phone 477-6307.

R. WARD — 385-3208
Complete carpentry service. Free estimates. Reasonable rates.

FOR FINEST CARPENTER WORK, cabinets, and remodelling. Call Paul, 382-0034.

ANYTHING IN BUILDING OR repairs. Call 383-6693.

Carpets and Linoleum

ARMSTRONG & DOMINION OILcloth's latest in inlaid and Coriona latest in tiles. Qualified experts on our carpets and linoleum floor. Supplied and installed. Standard Furniture Co., 737 Yates St. 382-5111.

HOURIGANS CARPETS AND LINOS Ltd.— Carpets, vinyls, linoleums, ceramic-plastic tiles, supplied and professionally installed. Free estimates. 715 Pandora. Ph. 386-2401.

Cement

ANYTHING IN CONCRETE. SWIMming pools, pre-cast septic tanks, etc. Rock blasting. W. & N. Trace, 479-3871 or 479-1361.

A. R. De GENDT — CEMENT contracting. Placing and finishing. Carpentry. Free estimates. 385-5584.

ALL TYPES OF CEMENT WORK. Sidewalks, stairs, etc. All day including holidays. 384-6882. Phil.

THE VICTORIA CEMENT MAN Ltd., Jeanpierre. GR 6-4867. If no reply phone 383-7893.

WET BASEMENTS, TILE DRAINS, cement, sewers. Welch, 382-8662.

BIRKETT CEMENT CONTRACTOR All types cement. 479-3885.

384-8306 FRANK POLITANO 383-8495
Cement, Sewers, Drains.

Cleanup Service

RUBBISH HAULED, BASEMENTS cleaner. Have commercial vacuum cleaner. Fences built. Drains laid. 384-6718 anytime. Free estimates. J. C. Van Nes.

LARRY'S CLEANUP SERVICE — Any type of rubbish hauled. Reasonable rates. 479-4656.

A BETTER CLEAN-UP DEAL
Basements, attics, yards, etc. Good junk bought. Jim Reid, 388-4743.

DAVIES CLEANUP, BASEMENTS, Yards. Rubbish Hauled. 478-6817.

ANY KIND OF HAULING
Basements — yards. 382-0303.

Contractors

FARMER CONSTRUCTION LTD.
Repair Dept.
Alterations, concrete, carpentry and sewer work. Phone 385-5121.

GREENBANK DESIGNS
Contract Division Ltd.
Designers and Builders
A complete package deal of design, construction and furnishing under a single contract. Call 385-0991.

LUNEY BROS. & HAMILTON
Repairs, alterations — 382-4218.

B.C. HOME IMPROVEMENTS LTD.
Repairs and alterations.
Office Evenings
386-9113 W. MACKIE 477-1449

INSULATED STUCCO, ROOFING, additions and carports, complete service. Maple Leaf Suppliers and Contractors Ltd., 384-3722, 384-0157.

GARDNER CONSTRUCTION
Specialists in alterations, repairs, and new homes. Free estimates. 479-1661.

CAN SAVE YOU REAL MONEY
Let experienced contractor build for you on a fixed fee basis. Apply Victoria Press, Box 143.

J. R. WEISS CONSTRUCTION LTD.
For $1,000 down we will build you a $18,000 home, lot included. No obligation. Call 656-2512.

FRAMING, NEW HOMES, ALTERations, for less. Dan, 385-4875, 386-2329.

KASAPI CONSTRUCTION, NHA and conventional homes, also commercial buildings. 385-6191.

G. H. WHEATON, LTD.
Repairs, Alterations 382-2139.

BRICKS, CERAMIC TILE, SLATE and cement. Henson & Sons, 383-5040.

Draperies

FASHION DRAPERIES, LARGE selection of drapery samples, Kirsch tracks, 479-7093. Free estimates.

DRAPERIES MADE, RE-LINED Bedspreads, [illegible] — 383-6869.

Dressmaking

LET THE BEAUTY OF YOUR garments be the work of our hands. Fashion Craft. 385-1342. 28 Burnside W.

PROFESSIONAL DRESSMAKING and alterations. 479-2590.

ALTERATIONS EXPERTLY DONE. 383-4437.

Dress Rentals

FORMALS, WEDDINGS, CENTENnial costumes. Fashion Craft Shop, 28 Burnside W. 385-1342.

Electrical Contractors

HARKNETT FUEL LTD.
Electrical Division
Free Estimates
384-9381
479-2640 Eves.

APPLIANCE INSTALLATIONS, RESIDENTIAL REWIRING, ELECTRIC HEATING, ALL HYDRO FINANCING.
YORK ELECTRIC
383-7306

FAST, EFFICIENT ELECTRICAL service. Electric heating, wiring.
BUCKLE ELECTRIC
479-3941 385-8062

OLDER HOMES REWIRED, NO down payment. We finance through B.C. Hydro Plan.
EDDY'S ELECTRIC, 386-7866

REWIRING OR ADDITIONS
Appliance hook-ups. Free estimates to fit your budget. Call 384-2630.

McCOY ELECTRIC
Rewire expert Hydro financed. New and older homes. 479-3881

Fencing

REPLACEMENTS, PAINTING AND repairs; satisfaction guaranteed. Call 383-4780.

ALL TYPES
Dane and June Handyman. 382-3081

Flooring and Sanding

ALL TYPES OF FLOORS EXPERTly cleaned, waxed and polished by machine. Homes our specialty. Gregg's. Established 1930. 384-3023.

Furriers

RESTYLING, NEW PATTERNS, jackets, coats, stoles, hats, collars. Will call. 19 years same location. Paul, 208 Beach Drive. 382-3380.

Garden Maintenance

FLOOR'S LEADING GARDEN AND maintenance service. 656-6817 after 6 p.m.

Houses, Suites, Rooms for Rent? A Classified Ad Will Find You a Tenant Fast—Phone 386-2121!

TV TALK

By ROBIN JEFFREY

Sunday's Highlights

11:30 a.m.—Children's Film Festival presents Hand in Hand, an English movie about a Jewish girl and a Roman Catholic boy—7.

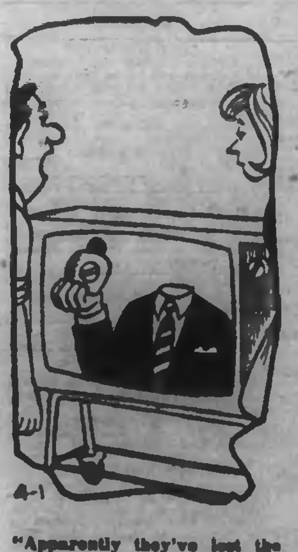

"Apparently they've lost the audio portion of the program."

2 p.m.—Vietnam Debate, involving students from Canada, the U.S. and the Soviet Union—3.

4:00—Experiment in Television looks at the Theatre of the Deaf, which shows scenes from famous plays including Hamlet) done without words—5.

4:00—21st Century offers Man-Made Man, a study of the latest advances in artificial organs—7.

4:30—Eyes of Tomorrow looks at the LSD question and visits a psychedelic club in Vancouver—2, 6.

6:30—Meet the Press International, a 60-minute discussion of U.S. foreign policy—5.

8:00 — Ed Sullivan's guests are Robert Merrill, Allen King, Henny Youngman, Sonny and Cher, Wayne and Shuster and the Gospel Jazz Singers—2, 6, 7, 12.

★ 9:00—Death of a Salesman, special two-hour TV version of Arthur Miller's play. This production was highly acclaimed when shown on TV last season—7, 12.

10:00—Shirley Jones, Robert Goulet, Erroll Garner and Jonathan Winters visit Andy Williams—5.

Sunday's Sports

11 a.m. — Basketball, National Association, eastern final—4.

11:00—Soccer, Province Cup, Victoria Wests vs. Glenavon—6, 8.

1 p.m.—Golf, final round of the Greater Greensboro Open—5.

1:00—Hockey, Chicago vs. New York—12 (Channel 5 joins at 2:30).

2:30—Sports Spectacular covers billiards, an African safari, a gliding exhibition, the Harlem Globetrotters and soccer fundamentals—7.

4:00 — American Sportsman goes grouse hunting in Scotland and trails grizzly bears in B.C.—4.

Sunday's Movies

10:30 a.m.—The Pure Hell of St. Trinian's (1960 English comedy) Joyce Grenfell—12.

11:30—It Came from Beneath the Sea (1955 horror) Kenneth Tobey—5.

3:30—Just Around the Corner (1938 comedy) Shirley Temple—11.

★ 4:30—Holy Matrimony (1943 comedy) Gracie Fields—13.

C-5:00—War Arrow (1954 western)—Jeff Chandler—7.

★ C-6:00 — Capt. Horatio Hornblower (1951 rouser) Gregory Peck—12.

6:30—Four Desperate Men (1960 English drama) Aldo Ray—11.

7:30—Letters from an Unknown Woman (1948 drama) Joan Fontaine—13.

C-8:00—Kissin' Cousins (1963 comedy) Elvis Presley—4.

C-11:30—Rio Bravo (1959 western) John Wayne—2.

11:30—The Left Handed Gun (1958 western) Paul Newman—4.

11:30—The Story of Dr. Wassell (1944 drama) Gary Cooper—6.

11:30 — Angels in the Outfield (1951 comedy) Paul Douglas—12.

12:30 a.m.—Ambush at Tomahawk Gap (1953 western) John Hodiak—5.

Channel 13 schedule—3 p.m., Sacred Heart; 3:30, Insight; 4:00, A. A. Allen; 4:30, Movie; 6:30, Rosary; 7:00, Avenues to Learning; 7:30, Movie.

Sunday's Radio

2:03 p.m.—CBC Showcase presents highlights of the round-the-world Canada Entertains show—CBU (690).

4:30—NHL Hockey—CBU.

7:15—Stereopera presents Verdi's Luisa Miller—CFMS (98.5).

8:03—CBC Stage offers The Summoning of Everyman—CBU.

9:03—Toronto Symphony Orchestra—CBU.

11:03—The Long Hundred continues with its examination of Canada's first 100 years—CBU.

Monday's Highlights

Channels 4 and 5 are supposed to make schedule changes in their daytime lineup today, but this could be affected by the strike.

9 a.m.—Debut of Snap Judgment, a daily word-game show—5.

10:30—Debut of Dateline: Hollywood, an interview show—4.

11:30—Debut of One in a Million, a game show—4.

7 p.m.—Exploration Northwest presents the second of its two-part tour of the San Juan Islands—4.

7:00—Something Different takes a 60-minute look at the career of General MacArthur—5.

★ 9:00—Show of the Week presents Wayne and Shuster with guests Mary Lou Collins and Don Gillies—2, 6.

9:30—Frank Sinatra: A Man and His Music, first shown last season—7.

10:30 — Studio Pacific presents Slow Jive for the Dragon, a drama about an over-the-hill singer—2.

10:30—Centre Stage presents Count Basie and Shirley Bassey—7.

Monday's Movies

9 a.m.—The Spiral Staircase (1946 mystery) Ethel Barrymore—4.

12:30 p.m. — Four Frightened People (1934 jungle drama) Herbert Marshall—6, 8.

12:30—Crack-Up (1957 drama) Bette Davis—13.

2:00—No Hands on the Clock (1941 mystery) Chester Morris—11.

3:00 — So This Is New York (1948 comedy) Henry Morgan—13.

5:00—Clouds Over Europe (1939 drama) Laurence Olivier—13.

5:30—Affair in Havana (1957 drama) Raymond Burr—12.

C-6:00—The Oregon Trail (1959 western) Fred MacMurray—7.

7:00—The Dark Mirror (1946 mystery) Lew Ayres—13.

10:30—The Great Mike (1944 drama) Stuart Erwin—13.

11:00—The Bold and the Brave (1956 drama) Mickey Rooney—12.

11:15—Crime, Inc. (1945 drama) Martha Tilton—13.

★ 11:35—The Great War (1961 Italian drama) Vittorio Gassman—4.

11:45—A Pair of Briefs (1961 English comedy) James Robertson Justice—2.

1 a.m.—Paratrooper (1954 drama) Alan Ladd—5.

1:00—Mr. Ace (1946 drama) George Raft—13.

Channel 13 schedule—12:30 p.m., Movie; 2:00, Day by Day; 3:00, Movie; 4:30, Cartoons; 5:00, Movie; 6:30, China Smith; 7:00, Movie; 9:00, Grand Jury; 9:30, Sports; 10:00, News; 10:20, Movie, 11:30, Movie and Stu Martin; 1 a.m., Movie and Stu Martin.

MARY WORTH

STEVE ROPER

Television for Sunday

Programs subject to last-minute changes by stations concerned.

Time	CBUT Channel 2	KOMO-TV Channel 4	KING-TV Channel 5	CHEK-TV Channel 6	KIRO-TV Channel 7	CHAN-TV Channel 8	KTNT-TV Channel 11	KVOS-TV Channel 12	Time
8:00		Down to Earth	Telecourse		Lamp			Life	8:00
8:30		Beany and Cecil	Dean		Look Up			Life	8:30
9:00		Linus Lionhearted	Workshop		Mormon Choir			12 Special	9:00
9:30		Peter Potamus	Workshop		Worship	Sports		Anchor	9:30
10:00		Bullwinkle	Workshop	News	Worship	News		Internat. Zone	10:00
10:30	English (10:40)	Discovery	Faith Frontiers	News	Green Up	News		Movie	10:30
11:00	English; Riverbank	Basketball	Meet the Press	Soccer	Camera 3	Soccer		Movie	11:00
11:30	Jack In Box	Basketball	Movie	Soccer	Kids' Film Fest.	Soccer		Movie	11:30
12:00	Moi et L'Autres	Basketball	Movie	Soccer	Kids' Film Fest.	Soccer		Movie	12:00
12:30	Bonheur des Autres	Basketball	Movie	Soccer	Face Nation	Soccer		Expo	12:30
1:00	F.D.R.	Directions	Golf	Spectrum	Movie	Spectrum	Words of Life	Hockey	1:00
1:30	Country Calendar	Issues	Golf	Country Calendar	Movie	Platform	Believe in Miracle	Hockey	1:30
2:00	Debate	Schoolhouse	Golf	Oral Roberts	Movie	Songs of Faith	Faith	Hockey	2:00
2:30	Debate	Brainsville	Hockey	Songs of Faith	Sports Spectacular	Run for Life	Voice of Calvary	Hockey	2:30
3:00	Debate	Scope	Hockey	Hollywood Palace	Sports Spectacular	Run for Life	Calvin	Hockey	3:00
3:30	Rare Ones	Flying Fisherman	Face to Face	Hollywood Palace	Sports Spectacular	Horst Koehler	Movie	People Are Funny	3:30
4:00	Heritage	Amer. Sportsman	TV Experiment	Heritage	21st Century	Virginian	Movie	Love That Bob	4:00
4:30	Eyes of Tomor.	Amer. Sportsman	TV Experiment	Eyes of Tomor.	Amateur Hour	Virginian	Movie	Addams Family	4:30
5:00	Nature of Things	Bowling	Wild Kingdom	Nature of Things	Movie	Virginian	Maverick	I Love Lucy	5:00
5:30	Hymn Sing	Bowling	College Bowl	F Troop	Movie	Brand New Scene	Maverick	Amateur Hour	5:30
6:00	Walt Disney	Challenge	News	Iron Horse	Movie	Iron Horse	Rebel	Movie	6:00
6:30	Walt Disney	News	Meet Press Int.	Iron Horse	Family Affair	Iron Horse	Movie	Movie	6:30
7:00	Hey Landlord	Voyage	Meet Press Int.	Hey Landlord	Lassie	Monkees	Movie	Movie	7:00
7:30	Flashback	Voyage	Walt Disney	Flashback	It's About Time	FBI	Movie	Movie	7:30
8:00	Ed Sullivan	FBI	Walt Disney	Ed Sullivan	Ed Sullivan	FBI	Movie	Ed Sullivan	8:00
8:30	Ed Sullivan	FBI	Hey Landlord	Ed Sullivan	Ed Sullivan	Dream of Jeannie	Checkmate	Ed Sullivan	8:30
9:00	Bonanza	Movie	Bonanza	Bonanza	Death of Salesman	Peyton Place	Checkmate	Death of Salesman	9:00
9:30	Bonanza	Movie	Bonanza	Bonanza	Death of Salesman	Peyton Place	Ask Doctor	Death of Salesman	9:30
10:00	Sunday	Movie	Andy Williams	Sunday	Death of Salesman	W5	Door to Life	Death of Salesman	10:00
10:30	Sunday	Movie	Andy Williams	Sunday	Death of Salesman	W5	We Believe	Death of Salesman	10:30
11:00	News, Sports	News	Secret Agent	News	News; Susskind	News	Naked City	Death Valley Days	11:00
11:30	Movie	Movie	Secret Agent	Movie	David Susskind	Journal: Insight	Naked City	Movie	11:30
12:00	Movie	Movie	Movie	Movie	David Susskind		News	Movie	12:00
12:30	Movie	Movie	Movie	Movie	David Susskind			Movie	12:30

Television for Monday

Programs subject to last-minute changes by stations concerned.

Time	CBUT Channel 2	KOMO-TV Channel 4	KING-TV Channel 5	CHEK-TV Channel 6	KIRO-TV Channel 7	CHAN-TV Channel 8	KTNT-TV Channel 11	KVOS-TV Channel 12	Time
8:00		Buddy Webber	Telescope	Mr and Mrs.	Patches; Capt.	Mr. and Mrs.		Capt. Kangaroo	8:00
8:30		Buddy Webber	Telescope	Romper Room	Capt. Kangaroo	Romper Room		Capt. Kangaroo	8:30
9:00		Movie	Snap Judgment	Pete's Place	News	Pete's Place		Candid Camera	9:00
9:30		Movie	Concentration	Magistrate Court	Beverly Hillbillies	Magistrate Court		Beverly Hillbillies	9:30
10:00	Youth	Movie	Pat Boone	Youth	Andy Griffith	Fractured Phrases		Andy Griffith	10:00
10:30	Giant; Helene	Dateline: Hollywd	Hollywood Squares	Giant; Helene	Dick Van Dyke	Joan Cannon	Farm; News	Dick Van Dyke	10:30
11:00	Mr. Dress-Up	Supermarket	Jeopardy	Pipeline	Love of Life	Pipeline	Romper Room	Love of Life	11:00
11:30	Bonnie Prudden	One in Million	Eye Guess	Pipeline	Search; Light	Pipeline	Romper Room	Merv Griffin	11:30
12:00	Girl Talk	Everybody Talking	News	Noon Show	Eye On Seattle	News; Pat Boone	Girl Talk	Merv Griffin	12:00
12:30	Search; Light	Donna Reed	Wunda Wunda	Movie	As World Turns	Movie	Gypsy Rose Lee	Merv Griffin	12:30
1:00	Coronation St.	Fugitive	Doctors	Movie	Password	Movie	Desilu Playhouse	Password	1:00
1:30	As World Turns	Fugitive	Another World	Movie	Houseparty	Movie	Desilu Playhouse	Houseparty	1:30
2:00	Password	Newlywed Game	You Don't Say	Movie; Barton	To Tell Truth	Movie; Barton	Movie	To Tell Truth	2:00
2:30	Expo	Dream Girl	Match Game	Frac. Phrases	Edge of Night	People in Conflict	Movie	Secret Storm	2:30
3:00	Take 30	General Hospital	Make a Deal	Take 30	Secret Storm	Words and Music	Movie	Mike Douglas	3:00
3:30	Edge of Night	Dark Shadows	Truth or Conseq.	Edge of Night	Candid Camera	It's Your Move	Days of Our Lives	Mike Douglas	3:30
4:00	Communicate	Dating Game	Stan Boreson	Communicate	J. P. Patches	Dennis the Menace	8th Man	Fun-O-Rama	4:00
4:30	King's Outlaw	Beaver	Mike Douglas	King's Outlaw	J. P. Patches	Flintstones	[illegible]	Fun-O-Rama	4:30
5:00	Passport	Mr. Ed	Mike Douglas	Greatest Show	Mr. Magoo	Greatest Show	[illegible]	Fun-O-Rama	5:00
5:30	Music Hop	Favor. Martian	Mike Douglas	Greatest Show	News	Greatest Show	Patty Duke	Movie	5:30
6:00	Green Hornet	News	News	News	Movie	News, Sports	Flintstones	Movie	6:00
6:30	News	News	News	Fugitive	Movie	Expo Countdown	You Asked For It	News	6:30
7:00	7 Show	Exploration NW	Some. Different	Fugitive	Movie	Batman	Rifleman	Movie (Cont.)	7:00
7:30	Don Messer	Iron Horse	Some. Different	Don Messer	Gilligan's Island	Lucille Ball	12 O'Clock High	Gilligan's Island	7:30
8:00	Saint	Iron Horse	Dream of Jeannie	Saint	Mr. Terrific	Bewitched	12 O'Clock High	Mr. Terrific	8:00
8:30	Saint	Rat Patrol	Capt. Nice	Saint	Lucille Ball	Andy Griffith	Alfred Hitchcock	Lucille Ball	8:30
9:00	Show of Week	Felony Squad	Road West	Show of Week	Andy Griffith	Country Music	Alfred Hitchcock	Perry Mason	9:00
9:30	Show of Week	Peyton Place	Road West	Show of Week	Frank Sinatra	Big Valley	News	Perry Mason	9:30
10:00	F. P. Challenge	Big Valley	Run for Life	F. P. Challenge	Frank Sinatra	Big Valley	Daffodil Pageant	Naked City	10:00
10:30	Studio Pacific	Big Valley	Run for Life	Meet The Meat	Centre Stage	Land Is People	Daffodil Pageant	Naked City	10:30
11:00	News	News	News	News	Centre Stage	News	Merv Griffin	Movie	11:00
11:30	Movie	Movie	Tonight		News; Mason		Merv Griffin	Movie	11:30
12:00	Movie	Movie	Tonight		Perry Mason		Merv Griffin	Movie	12:00
12:30	Movie	Movie	Tonight		Mason; News		News	Movie	12:30

Monday's Radio

2:05 p.m.—D'Indy's Symphony on a French Mountain Air—CFMS.

8:03—Playback uses the CBC archives to present the sounds of the past—CBU.

8:30—Good 'n' Country, country music and interviews—CBU.

9:03—Country Magazine—CBU.

10:30—Human Nature and the Pornography of Power, first in a series of talks by Dr. Lionel Rubinoff of York University in Toronto—CBU.

11:03—Money, first in a series of talks by Vincent Egan, financial writer with the Toronto Globe and Mail—CBU.

★—Of special interest.

C—Color.

36 BUSINESS SERVICES AND DIRECTORY

Glass and Glazing

NEED GLASS WORK DONE? CALL A-1 AT 386-3761.

Gutter Cleaning and Repairs

VICTORIA HOME SERVICE Chimneys and gutters cleaned or repaired. Moss removed. Free estimates. Reasonable. 382-8064.

Hairdressers

SPECIAL OFFER, PERMS. NEW Ray Beauty. 522 Pandora. 384-3644.

PROFESSIONAL HAIRDRESSING, service for shut-ins. 384-8082.

Interior Decorators

DRAPERIES, BROADLOOM FURNITURE, ETC. Have your home decorated in styles of your choice. Leading manufacturers represented in all phases of decorating. Free estimates. Phone Lin Ball, days, 383-2458; nite, 384-1867. Continental Home Supply, 681 Johnson.

Jewellers

BIRKS JEWELLERS — SILVERSMITHS Jewellery and silverware skilfully repaired or made over by Birks' craftsmen. Silverware repaired and replated. All watch repairing done in our shop and guaranteed for one year. Pearls and beads restrung. Diamonds and precious stone jewellery sold on consignment. Estimates gladly given without obligation. 706 YATES STREET 382-4241

Landscaping

BARKER LANDSCAPING Rock Work, Patios, etc. Lawn specialists. Terms. 385-6028

VALENTINE PROFESSIONAL landscaping, garden and tree service. Business 384-0481; Res. 385-6214.

LAWN, ROCKWORK. Patio on special. John, 386-8550.

ROCKWORK AND LAWNS EMIL 385-0714

LANDSCAPING — GARDENING Redesign, pruning, etc. 383-0332.

Lawn Service

VICTORIA LAWN SERVICE Gardening Contractors Since 1953 POWER RAKING, AERATING, opening for lawn cutting, gardening, planting, cleaning gardens by contract. Phone 385-1877 anytime.

PRECISION SHARPENING POWER AND HANDMOWERS Motor repairs, pick-ups and deliveries PRICE'S KEY SHOP 847 Fort Street 384-6321

36 BUSINESS SERVICES AND DIRECTORY

Lawn Service

POWER RAKING, AERATING, fertilizing. Reasonable rates. Free estimates. Bruno. 388-5885.

Miscellaneous Service

FOR CLEAN WALLS, CEILINGS call SUN-BRITE Wall Cleaners. Residential — Apartments. A new method — no mops, pails or dripping cloths. Fast, efficient, economical. For estimate call 382-4468 after 4 p.m.

Painters and Decorators

WHY WAIT? Spruce up the interior of your home now. Let professionals do it and avoid the mess. Satisfaction guaranteed. Painting and paint washing. Free estimates. GREGG'S PAINTING Contract Dept. 384-5622

ISLAND DECORATORS Painters Paperhangers Spray Painters Plaster Repairs Convenient Time Payments 383-9059 Even. 382-1479

SPARTON PAINTERS AND DECORATORS LTD. A COMPLETE PAINTING SERVICE (A Division of B.C. Gypsum Dry Wall Systems Ltd.) Expert workmanship at a price you can afford. Immediate service. Office 386-1512. Evenings 383-6971. Bert Vanakker—manager.

CLARK & PATTISON PAINTING CONTRACTORS LTD. Brush or spray. Paperhangers. Textures and vinyl work. Will do all or part of any job. Paint store. BAPCO, GENERAL and BENJAMIN MOORE Paints and rentals of all painters' equipment. Terms if desired. Phone 384-0442. 760 Princess Avenue.

WHEN IT COMES TO PAINTING Come to Ted Hill-Tout Complete painting and decorating service — interior and exterior. Free Estimates — Terms Available TED HILL TOUT, DECORATOR 1920 Oak Bay Ave. 384-6949

E. PETERSON Paperhanging and painting interior and exterior. First class workmanship. 30 years experience. For free estimates call 384-6813.

36 BUSINESS SERVICES AND DIRECTORY

Painters and Decorators

WEBB & SON 384-0491, Paperhanging, painting. Quick, clean, reliable. First-class workmanship. 30 years' experience. Victoria. Terms if desired.

STAN HAYWARD Complete painting and decorating, brush or spray. Free estimates. Phone day or night.

EXTERIOR, INTERIOR WITH special winter rates. Call Douglas 388-9781. Free estimates.

INTERIOR AND EXTERIOR Cedar shakes expertly revived. Call Cascade, 382-4780.

PAINTING, BRUSH OR SPRAY. Staining roof shingles. Day or night, including holidays. 384-8090 Phil.

PAINTING AND DECORATING — Reasonable rates, satisfaction guaranteed. Terms 383-7085, 475-3971.

PAINTING — PAPERHANGING Repairs. Tile Work. Low Rates 388-9773 — TOMMY BARKER

EXPERT PAINTING AND DECORATING, brush or spray finishing. After 5, 382-6473.

PROFESSIONAL PAINTING AND decorating for prices you can afford. Please call 384-9822, Carl Andriessen.

PAINTING AND DECORATING. Paint washing, glazing. No job too small. 384-6709.

FOR FINEST DECORATING, PAINTING, PAPERHANGING, CALL J. T. HENDERSON, 479-6987

Pawnbrokers

WE PAWN MOST THINGS—INCLUDING YOUR WIFE For money in a hurry you can't beat Victoria's best known PAWNBROKER, 827 Johnson St. Phone 386-4812. Opposite Pet Shop.

Plasterers

PLASTER, STUCCO AND PATCH work. 477-4852.

STUCCOING, PLASTERING, ALterations. Reasonable. 479-4775.

Plumbing and Heating

PITT & HOLT LTD. J. WELHAM, Prop. Sheet Metal Work. Plumbing, Heating Installations. Oil Burners 922 Esquimalt Rd. 383-7415

GRANTS Plumbing and heating, bonded gas fitter; 24-hour service. 386-6827.

S. R. BROWN, 383-7147 Bathrooms, Kitchens Remodelled. Repairs. Free estimates.

A. ANDERSON Repairs—[illegible] work 3145 Doncaster, 383-5822.

Roofing, Insulation and Siding

VICTORIA ROOFING AND INSULATION CO. LTD. Asphalt shingles, cedar and shakes, gutters and wall tile. Free estimates NO DOWN PAYMENT EASY TERMS 817 Fort Street 383-2891

PARKER JOHNSTON LTD. 2814 Bread St. 383-8128 ROOFING, INSULATION at its very BEST. Over 50 years' combined experience to stand the TEST.

DON'T REROOF — CALL US. Patching and repairs a specialty. 15 years experience. 382-4780 anytime.

Signs Painted

SIGNS PAINTED All types and sizes, including commercial art. 385-1772.

36 BUSINESS SERVICES AND DIRECTORY

Tailors

COMPLETE ALTERATIONS AND remodelling to update men's apparel. Trousers tapered, coats shortened, etc. Harold's Tailor Shop, new location, No. 209, 1405 Douglas. 384-4351.

BRITISH CUSTOM TAILORS Alterations and Remodelling 1311 Blanshard 383-3852

Tree Service

SCIENTIFIC PRUNING, SPRAYing, removal. Large shade and fruit trees. Power stump chipper. Insured. Chas. A. Cowie, Tree Surgeons Ltd. 383-1678; eves 383-1868.

ANYTHING IN TREES, STUMPS, hedgework or dangerous trees. Call! MT. VIEW TREE SERVICE 479-3573 Insured 383-2254

TREE PRUNING, GARDEN MAINtenance. 10 years experience. Phone 383-6964 anytime.

"THE TREE MAN" — INSURED, reasonable 384-1645, 384-3208.

37 PROFESSIONAL SERVICES

Blueprints

CUSTOM DESIGN PLAN SERVICE. NHA and VLA specialists. Call Mr. Jones, 386-3329 or 384-8112. Victoria Construction Ltd.

DESIGN SPECIALTIES, NOW AT 944 Pinpard St., with exciting new home plans. 383-7974.

HOUSE OR DUPLEX BLUEprints. Custom designed. 385-4680.

39 PERSONALS

TAKE NOTICE that I, DAVID BRYAN HIRST, of 1071 Colville Road, Victoria, British Columbia, am not responsible for any debts now or hereafter incurred by any person in my name. DATED at Victoria, B.C. this 29th day of March, 1967.

SINCERE HOME-LOVING LADY with modern interests and other worthwhile qualities is the right person, wishes to meet neat, mature business or retired gentleman with similar qualities. Details confidential. Matrimony if suited. Victoria Press, Box 132.

WELL EDUCATED YOUNG MAN with an excellent job would like to meet a young lady who would not normally answer this type of ad but finds difficulty in meeting people. Replies with snaps answered first. Victoria Press, Box 147.

WIDOWER, IN EARLY FIFTIES, would like to meet a marriage-minded widow in her late forties. All letters of sincerity and integrity will be answered. Please include recent snap when replying to Victoria Press, Box 139.

YOUNG WOMAN, 23, WOULD like to meet a young man for shows, dances and outings. Snap appreciated. Victoria Press, Box 138.

SINGLE, DISCRIMINATING PEOple, age 23 to 35, are invited to join group for socials, hikes, etc. Write P.O. Box 722.

GENT, EARLY 40S, LIKE TO MEET lady in 30s for outings, companionship. Victoria Press, Box 408.

ALCOHOLICS ANONYMOUS Contact EV 3-0415 or P.O. Box 1, Victoria, B.C. Confidential.

INTERESTED IN A NON-COMmercial sound appreciation tape patch group. 383-3927.

40 BUSINESS PERSONALS

POOL AND SAUNA PRIVILEGES available on restricted basis. Victoria's most beautiful private pool. 386-1312.

CRYSTAL GARDEN MASSAGE. Remedial Treatments, Steam Baths. 9 to 6 weekdays, half day Sat. R. Hickle, Reg. Masseur. 386-0722.

GET YOUR SAFE DRIVING CERtificate. Windsor Driving School, P.O. Box 26. 383-7131.

42 EDUCATION

TUTORING Bring your school problems to us. We have helped others save a whole school year by: Offering the best in tutoring from Grade 1 to University levels; giving individual instruction; extending friendly and understanding attention to students' particular needs. May we help you? UNIVERSAL TUTORING COLLEGE 2020 Douglas Phone 385-9608 Any Time

ACCOUNTING Business management, drafting, [illegible], interior decorating. La Salle Extension University Victoria Press, Box 113

TUTORING FOR NEW MATH, $3 an hour. Teacher with 4 years experience. 388-4592.

TUTOR, FRENCH, MATH NEW and old method. 382-7998.

MONTESSORI KINDERGARTEN AND SCHOOL. 384-6875.

CONVERSATION GERMAN 388-6137.

43 DANCING

EILEEN'S SCHOOL OF DANCING and baton twirling. 711 View St., 383-8147, 384-9961.

60 FUEL

Coal

Vesta Cobble, 1 ton $29.50 delivered Presto logs, pickup at yard. 878 Viewfield Rd. 10 logs $1.00 — 30 logs $2.85 ROSE FUEL CO., 383-1185

PRES-TO-LOGS, 240 $21; 120, $10.90 to driveway. 8 sack kindling, $4.70. Williams' Coal, 382-0285.

DIPLOMAT LUMP, $21.20; EGG, $20.30; nut, $18. Richard Hall and Sons, since 1882. 746 Fort. 384-1431.

Oil

STOVE AND FURNACE OIL metered delivery. Ideal Fuel Co. Ltd., 383-4822, 382-3932.

Wood and Sawdust

SPECIAL DRY INSIDE FIR Hand loaded, very clean. 12" lengths for furnace, fireplace, kitchen range. FIR PLANER ENDS Kiln dry, 2x4, 2x6, 2x10. Stove lengths. Agricultural sawdust shavings. Immediate delivery. SOOKE FUEL CO. 383-3211 386-6929

WOOD — WOOD DRYLAND FIR WOOD (Never been in water) Clean Slabs and Blocks 2¼ Cords, $34.95 BEST FUEL CO 384-5534

Fertilizer—Sawdust Double screened for carns and gardens. By bulk or blown. Quantity of Hog Fuel Available SHAVINGS, 5 UNITS $7.95 Ideal Fuel Co. Ltd. 383-4822, 382-3932

PLANER ENDS, HAND-PICKED, 2x4, 2x10. Basi Bros., 384-6790.

60 FUEL

Wood and Sawdust

DHILLON FUEL—[illegible]
Dry cord wood, fir, 2¼ cords, $30
Dryland mill wood, 2¼ cords, $16
Kiln dry planer ends, 2¼ cords, $16

61 BUILDING SUPPLIES

CUBBON BUILDING SUPPLIES (1967) LTD.

1720 Cook St. 515 Alpha St. 384-8181

PACKAGED LUMBER

25 Pcs. 2x4-6', Eco.	$3.95
25 Pcs. 2x4-7', Eco.	$4.95
25 Pcs. 2x4-8', Eco.	$6.75
25 Pcs. 2x4-10', Eco.	$7.25
25 Pcs. 2x4-12', Eco.	$8.25
25 Pcs. 2x3-8', M/R	$8.75
25 Pcs. 2x4-6', M/R Cedar	$5.95
25 Pcs. 2x3-6', M/R Cedar	$4.95

LUMBER SHORTS

	6 Ft.	8 Ft.
1x1, 12 per bdle., rough	$ .84	$1.28
1x2, 12 per bdle., dressed	1.00	1.50
1x3, 6 per bdle., dressed	.70	1.06
1x4, 6 per bdle., dressed	.92	1.38
1x6, 4 per bdle., dressed	.84	1.26
1x8, 4 per bdle., dressed	1.04	1.57
1x10, 4 per bdle., dressed	1.32	2.03
1x12, 4 per bdle., dressed	1.60	2.40
2x2, 6 per bdle., dressed	1.00	1.50
2x, each	.21	
2x4, each	.29	
2x6, each	.45	
2x8, each	.60	
2x10, each	.75	
2x12, each	.90	

WHITE CEILING TILE

12x12, 12x24, 16x16, 16x32; 64 sq. ft. Reg. $10.25 SALE $.49

STEEL GARAGE DOORS

	Reg.	SALE
1 8-0x7-0, slight damage	$69.75	$55.00
1 9-0x7x0, slight damage	75.00	59.75
1 9-0x8-0, slight damage	118.00	95.00
3 8-0x6-6, slight damage	69.95	55.75
2 8-0x6-2, slight damage	78.00	69.75

Other Sizes Available

WALL PLY BARGAINS

CUBBON ON COOK

	Reg.	SALE
36x72x¼, Mahog.	$1.89	$1.49
32x96x¼, Mahog.	2.25	1.89
4x8x3/16, Mahog. Pre-fin.	4.49	3.99
4x8x¼, Sen	8.95	7.50
4x8x3/16, Teak	13.50	10.95
4x8x3/16, Walnut	14.25	11.95
4x8x3/16, Cherry	12.80	10.50
4x8x3/16, Rosewood	14.70	11.95
4x8x¼, Tiama	18.96	15.50

CUBBON ON COOK

FIRST AGAIN! PLASTIC CORRUGATED PANEL

WHITE, YELLOW, GREEN

	SALE
26x72	$1.95
26x120	$3.75
26x144	$4.70
26x96	$2.75

CUBBON BUILDING SUPPLIES (1967) LTD.

Open 6 Days a Week to 5:30 p.m.

STEWART & HUDSON LTD.

FOR ADDED VALUE

BREEZE PAINT SALE

	Regular	Sale
Inside Breeze qt.	$3.39	$2.59
Inside Breeze gal.	$10.79	$7.99
Outside Breeze qt.	$3.49	$2.89
Outside Breeze gal.	$11.98	$8.99
7" Roller and Tray set		$1.19
1½" and 3" Brush set		$2.39
4" Stain Brush		$1.99
Fence Stain, red green and brown, gal.		$1.89
Latex Stucco Paint Gal.		$4.49

FENCE SALE

Basket Weave .... .35 lin. ft.
Picket Fence .... .39 lin. ft.

V-GROOVE MAHOGANY

4x7 Prefinished $3.29
4x8 Prefinished $3.65
4x7 Satin Smooth $2.39
4x8 Satin Smooth $2.69

S-T-R-E-T-C-H

Yes sir! Full stock here, all colors for sundecks or boats.
Qt. $4.15
Gal $13.95

P.V. HARDBOARD

4x4x⅛ .... .75
4x8x⅛ $1.39
4x8x¼ $1.85

FIR PLY SALE
Factory Seconds

Unsanded		Sanded
—	4x8x¼	$3.39
$2.39	4x8x5/16	....
$2.79	4x8x⅜	$4.29
$3.79	4x8x½	$5.39
$4.69	4x8x⅝	$6.59
$5.69	4x8x¾	$7.29

GARDEN TIME

8'x10' Greenhouse Frame. Pre-cut $69.50
6'x4'x3' Compost Box ..$9.95

STEWART & HUDSON LTD.

BUDGETS — CHARGES

Open 6 days to 5:30

Gorge at Dunedin

Phone 386-3211

GARDENER'S SPRING SPECIALS

GARDEN STAKES 89c bdle. STEPPING STONES, from 35c. GARDEN LIME $1.25. EARTH MIX $1.75 bag. SAND, any quantity. CONCRETE and TOPPING MIX, $1.39 each. ALBITOL concrete bonding agent.

Open Saturdays till 1 p.m.

ISLAND BUILDING SUPPLY COMPANY LTD.
305 Gorge Road East 383-8131

SAND AND GRAVEL, USED brick. OK Trucking Co. Ltd. Ph. 386-3414.

61 BUILDING SUPPLIES

S. J. PEDEN LTD.

FENCING SPECIAL
Basketweave—35c per lin. ft.

FINE QUALITY
4x8x3/16 Prefinished Mahogany Panels
Only $3.65 sheet

GYPROC WALLBOARD
4x8x⅜ $2.59

CEILING TILES
White smooth finish in 12x24 and 16x16.
64-ft. Carton—$8.49

P.V. HARDBOARDS
4x8x⅛ Reject $1.29
4x8x¼ Reject $1.85

MAHOGANY DOORS
2'0"x6'6"x1⅜", and under, each $6.19
2'4"x6'6"x1⅜", each $6.79
2'6"x6'6"x1⅜", each $6.94
2'8"x6'6"x1⅜", each $7.39

FIR PLY SALE

Unsanded			Sanded	
⅜	$3.80	4x8	¼	$7.58
5/16	$2.39	4x8	¼	$3.33
⅜	$2.85	4x8	⅜	$4.25
½	$3.85	4x8	½	$5.45
⅝	$4.75	4x8	⅝	$6.55

BUILD AND SAVE

CAMPERS, TRAILERS, TENTS, TRAILERS AND CANOPY TOPS

All Materials Available

Open All Day Saturday

S. J. PEDEN LTD.
2836 QUESNEL ST.
386-3464

Between Market and Topaz
One Block East of Douglas

FIR PLYWOOD SALE

Unsanded			Sanded	
5/16	$2.39	4x8	¼	$3.29
⅜	$2.79	4x8	⅜	$4.19
½	$3.79	4x8	½	$5.39
⅝	$4.50	4x8	⅝	$6.49
¾	$5.75	4x8	¾	$7.39

2x3-6''—6 for 89c
2x4-8'—Ecy. 50 Pcs. $9.75
1x6—T&G per M $49.00

Interior Latex Paint
Gal. $3.49
Shingle Stain—Gal. $1.99

Wheelbarrow—$9.98
Hedge Clippers—$2.95

LANGFORD BUILDING SUPPLY LTD.

Open 7 Days a Week
9 to 5:30
Phone 478-1724

THIS WEEK'S SPECIALS

ONCE A LIFETIME!

B.H. PAINT SALE

Up to 75% off on all B.H. paint. Top quality less than cost price.

1⅛ x 10 in. Smooth-Faced Forest Siding .....65 per M.

	Reg.	Spec.	Save You
⅝" Sanded Ply.	$8.39	$7.99	$1.40
11/16" Sanded Ply.	8.25	7.49	.76

Above prices apply to top-of-pile selection.

WALTERS LUMBER CO. LTD.

1080 Goldstream Ave.
478-2621

KEEN DISCOUNT BUILDING SUPPLIES LTD.

2951 Bridge 384-3134

GENUINE ARBORITE: For every room in the home. Over 65 decorative patterns to choose from. DO IT NOW.
4x8 sheet $16.95

PLASTIC PANELS—7 oz. Green and Coral.
26½"x8' clearing at .... $1.30 ea.

PLASTIC WALL TILE for kitchen and bathroom wall—3½c ea.

VINYL ASBESTOS FLOOR TILE
1/16 ga 9x9 Reg 14c. Now 10c
.080 ga 9x9 Reg 17c. Now 14c
.080 ga 12x12 Reg 29c. Now 24c
1/16 ga 12x12 Mosaic ea. 31c.

30% DISCOUNT ON SHERWIN WILLIAMS PAINTS

WE WELCOME YOUR ENQUIRIES and SHIP ANYWHERE

LUMBER, PLYWOOD
BUY DIRECT AND SAVE $
A yard full of lumber, all sizes, grades of Douglas fir. Framing lumber at the lowest prices in Victoria. Before You Buy Compare Our Prices.

LUMBER BARGAINS
SHIPLAP
1x8, 1x10 Fir .... $55 M
1x8, 1x10, No. 3—Cedar ... $79 M
1x6, 1x8, 1x10 Boards .... $49 M
DIMENSION LUMBER
2x4 F Precut Studs .... $55 M
Also large stock of good grade 2x4, 2x6, 2x8, 2x10. Price per 1,000 fbm $38.
Immediate Del. Service to all Vancouver Is. and Gulf Is. Points. A call to 383-3211 will assure you quality, service and guaranteed satisfaction at the lowest possible price.
HOME BUILDING SUPPLY
239 Esquimalt 383-3211

WESCRAFT ALUMINUM WINDOWS
Clearance of Yard Stock
* Baked Enamel
* Unfinished Aluminum
* Assorted Sizes
40% to 50% Discounts
Open 8:30-5:30; Saturday 'Til Noon
Shop Early for Best Selection
Free Parking at Rear
Wescraft Manufacturing Ltd.
2811 Douglas St.

PRE-FAB SHOP LTD.
Mfg. of quality custom made sheet metal duct, and fittings for commercial and industrial use in ventilation, heating and air conditioning.
CONDUCTOR PIPE and ELBOWS
ALL types FLASHING
CONVERSION, OIL BURNERS
REGISTERS and GRILLS
383-9214 412 Alpha Terrace

12'x20' CARPORT $115
12'x20' GARAGE (plus roofing) . $155
CABINS
LAWN FENCE, 50' $17
PICKET FENCE, 50' $20.50
SAANICH LUMBER YARDS
3041 Douglas St. 385-2488
Near the Mayfair Shopping Centre

COLUMBIA READY MIX LTD.
Ready mix concrete deliveries Monday thru Saturday. Plant 479-1414 Res. 479-2765

USED LUMBER
10'-24' lengths of 2"x4", 3"x6", 2"x6", 2"x10", 2"x12". Also wooden trusses. 28', 42', 65', 42'.
OK TRUCKING CO. LTD.
760 TOPAZ AVE.
386-3414

61 BUILDING SUPPLIES

DECORATIVE SCREEN BLOCKS, for patio, carport, garden walls. 12"x12"x4", 38c delivered. 385-1087.

BRANHAM SHAKE CO. LTD. CEDAR SHAKES
2402 Rock Bay Ave. 383-7423

62 FURNITURE

DINING FURNITURE

8-pc. Walnut Suite $239.00; 7-pc. Duncan Phyfe, as new, $199.00; 7-pc. Maple, as new, $179.00; 5-pc. Duncan Phyfe $88.00; Chrome and Coppertone Suites, 3 pcs., $16.50 to $34.50; 5 pcs. $34.50 to $51.50; 7 pcs. $64.50; 2-pc. French Provincial Chesterfield $254.00; other 2-pc. Chesterfields $75.00 to $161.50; Hide-a-Bed, as new, $129.00; Studio Couch $29.50; China Cabinets $39.00 to $69.00; buffets $19.50 to $44.00; Chests of Drawers $14.50 to $29.50; Dressers $19.50 to $49.50; Vanities $19.50 and $29.50; Easy Wringer Washer $40.00; Electrolux Vacuum $29.50; Polisher $12.50; TVs $29.50 to $119.00; white enamelled Laundry Tubs $17.50; Bedroom Suites, complete, $79.00 to $99.00; Wardrobe $39.00; 9x15 Trilan Carpet $95.00; 9x12 Oval Rug $39.00; 9x12 Axminster, as new, $75.00; late model McClary Fridge, automatic $149.00.

PANDORA USED FURNITURE
1050 Pandora 383-6319

TRADE-INS

RED LOUNGE and CHAIR with arborite arms, in fair condition $49.95
1 OLDER STYLE CHESTERFIELD SUITE, nice and clean, fairly good condition $49.95
LARGE ARM CHAIRS, fair condition, 2 only $7.50
1—54" bed only, wood headboard and panel with spring $9.95
1 Newly Recovered CHESTERFIELD and CHAIR $69.95
TYNAN 4-piece Sectional. Ideal for den or rumpus room. Beige in color $39.95
Wringer Washer, good condition $34.50

Any Item Only $5 Monthly

TRADER VIC'S
1317 Quadra 388-6264
Open till 9 p.m.

TRADE-IN SPECIALS

Easy chair, green, complete with slip covers $39.00
Chesterfield $29.50
Platform Rocker, good condition $22.50
Gate-Leg Table, walnut $45.00
Selection of Easy chairs ranging from $10.00 to $59.00
27" Rose Wilton Carpet .... $4.95 yd.

SALE OF CARPETS
9x12 Floor samples 20% to 30% reductions.

HOME FURNITURE
825 Fort St. 382-5138

USED FURNITURE

3-piece chesterfield suite $30.00
Occasional arm chair, wine $10.00
Step table, sturdy solid wood construction $10.00

MAIS FURNITURE AND APPLIANCES
1821 Cook St. 385-2435

KILSHAWS AUCTIONEERS
Buy — Sell
Cash
Guaranteed Appraisals
1115 Fort 384-6441

LUND'S AUCTIONS
Tuesday and Saturday
ALL HOUSEHOLD FURNISHINGS, TOOLS, CARS, BOATS, ETC. PHONE FOR FREE APPRAISAL
906 FORT S. 386-3308

BBBBBBBBBBBB
STANDARD FURNITURE
VIEW ST.
BARGAIN BASEMENT
New Furniture for less.
Downstairs in Scollard Bldg.
BBBBBBBBBBBB

MAYNARDS AUCTIONEERS
FURNISHINGS PURCHASED OUTRIGHT OR SOLD ON CONSIGNMENT. APPRAISAL WITHOUT OBLIGATION.
HIGHEST PRICES REALIZED AT
MAYNARDS 383-3191

100% WOOL CARPET SALE

Wall to wall or rug sizes. Save as much as $30.00 sq. yd. Solid colors and tweeds. 6 grades to choose from at prices lower than nationally advertised synthetics.
CONTINENTAL HOME SUPPLY
851 Johnson St. 386-3458

3-ROOM GROUPS

Free extras, immediate delivery. Alternative choices. Priced for any budget. $15.00 and up per month. See our groups set up at Continental Home Supply, 851 Johnson, or call 386-3458 for transportation to our store.

SPECIAL
4-track Stereo Upright Tape Recorder. Built-in monitor. Special $179
CONTINENTAL HOME SUPPLY
851 Johnson St. 386-3458

CANCELLED SALE

Twin bedroom suite with box springs and mattresses. Double dresser and chest. Never used. Assume payments, $15.00 per month. 386-3458. Continental Home Supply, 851 Johnson St.

TEAK
Imported Danish 3-piece Teak unit in mint condition, consisting of desk, liquor cabinet, book shelves, drawers, and china cabinets with sliding glass doors. Can be used as divider or wall unit. Sacrifice for $400. Call 386-[illegible].

CLEANING
Two-piece chesterfield cleaned, demothed, in your own home from $15. All work guaranteed. We also clean carpets. Call Ambassador Home Service, 385-[illegible].

REFINISHING FURNITURE? IT'S easy after we strip it for you. We show you how to refinish. SPECIALTY FINISHERS LTD. 731 Discovery 383-4823

PERSONALIZED RE-UPHOLSTERING service in the home. Phone 383-5111 and ask for J. Worden or G. Hodgson. Standard Furniture Co., 737 Yates.

THE BRITISH UPHOLSTERY Shop. Personal calls with upholstery fabrics and slip covers without obligation, 385-[illegible]. 1403 Broad at Johnson.

BEDS, CHESTERFIELDS, CABINETS, remainder of appliances — everything must go in next two weeks. T. and T. Variety, Closing Out Sale, 2800 Douglas. 383-[illegible].

SOLID MAPLE BEDROOM SUITE, chest of drawers, mirror, single bed complete with spring and mattress. $116. 384-1050.

NEARLY NEW BEDROOM SUITE; other household items. 383-6702 evenings.

PRIVATE SALE, BLONDE FINISH bedroom set. New mattresses. 382-0991.

CHESTERFIELD — CHOCOLATE brown nylon, very good condition, $75. 658-5791.

2-PIECE CHESTERFIELD SUITE, in good condition, $40. 386-6114.

5-PCE DINETTE SET, WROUGHT iron and copper, as new. 383-5986.

HOLLYWOOD BED, SINGLE, AS new, $40. 383-4215.

LARGE 5-PIECE CHROME KITchen set, $55. 384-4825.

LARGE 5-PIECE WALNUT DINING room suite, 383-8963.

FOR SALE, HIDE-A-BED. 383-6149

MAPLE DINING ROOM SUITE. 477-2907.

CHROME SUITE, 4 CHAIRS, table, 30x30, $28. 327 St. James.

62 MUSICAL INSTRUMENTS

HALL & FAIRFIELD MUSIC CENTRE
Everything in Music
• Instruments • Lessons
• Rentals • Repairs
• Sheet music
• Accessories
728 Fort 385-8342

YAMAHA
Used and endorsed by School Boards throughout B.C.
Rent to Purchase from $15 per mo.
FLETCHER BROS.
2020 Douglas 382-0248

ORGAN CLEARANCE SALE
LOWREY $700
HAMMOND, as new $1595
BALDWINS $900
BALDWINS $1,200
BERNIE PORTER MUSIC STUDIO
1734 Douglas Street 382-9642

ONE ONLY FLOOR MODEL ORgan with Rhythm-King "the built-in beat by Electrohome", walnut finish, lesson plan included, trades accepted, budget terms, specially priced at $1,175 complete. Woodwards Mayfair, 2nd floor. 386-3322.

CURRENT MODEL 54 BALDWIN Spinet organ with new guarantee, $1,795, save over $400. Used Hammond and Electrohome organs from $1,195. Reginald Stone Organ Studio, 1239 Broad Street (near Eaton's). Phone business or home, 383-0339.

NOTICE HOW MANY PROFESsional organists on TV play Hammond organs! It costs no more to own a Hammond. Ask about Eaton's rent-to-purchase plan, lessons at no added cost. EATON'S Music Centre, 382-7141.

STRING BASS, $165. TENOR saxophone, $150. Stella guitar with case, $19. Clarinet, $65. Trumpet, $70. Electric vibraphone, $175. Concertina, $48. Violin, $25. Many other specials. Willis Music Studio, 1320 Broad. 385-3242.

MAHOGANY PIANO BY MASON and Risch, 40" high, new condition, bench included, $599. No down payment, budget terms. Many other used spinet and upright pianos to choose from. Woodwards Mayfair, 2nd floor. 386-3322.

SELLING OR TRADING YOUR piano or organ? For fair valuation with no cost or obligation phone Woodwards, Mayfair, 2nd floor, 386-3322.

HEINTZMAN AND NORDHEIMER pianos, new and used, for sale or rent. Lessons available. Eaton's Music Centre, Main Floor, Home Furnishings Building. Ph. 382-7141.

GUITAR LESSONS AVAILABLE
Amps $89.90 to $1575.00
TALISMAN MUSIC CENTRE
869 YATES ST. 384-9221

HEINTZMAN PLAYER — PLAYS good, refinished, honky-tonk attachment if wanted. Will take older piano and cash. 477-3918.

FOR PROFESSIONAL ORGAN INstruction call Eaton's Music Centre. Three teachers available in Eaton's Hammond Organ studio. Phone 382-7141.

SEE THE NEW YAMAHA REED organ, electrically driven fold into a desk when not in use. $175. Fletcher Bros., 2020 Douglas St. 382-0248.

WE BUY USED PIANOS FOR cash. Phone EATON'S Music Centre, 382-7141.

GUITAR, AMPLIFIER, MICROphone and stand, $350 or best offer. Peter, 385-4606.

120 BASS HOHNER CAMILLO 3 Accordion. Like new $155. Phone after 6 p.m. 479-1365.

GUITAR AND AMPLIFIER FOR sale. Phone between 9 a.m. and 5 p.m., 478-1272.

TITANO ACCORDION 5 SWITCH-2 switch, 120 bass, like new, $350 or nearest offer. 386-6535.

HOHNER 120-BASS PIANO-ACcordion, like new, $200 or best offer. Phone 384-1910.

ELECTRIC GUITAR, 2 MONTHS old. Excellent condition. $125 cash or nearest offer. 388-4779.

FULL SET OF DRUMS IN NEW condition. 385-6563.

MAHOGANY SPINET PIANO AND bench, $800. 477-6680.

NICE, SMALL PIANO FOR SALE. $195. 385-0462.

PIANO, EXCELLENT CONDITION. $350 delivered. 385-5146.

DOHERTY PUMP ORGAN, 44" high, $75. 479-1969.

WANTED, ACCORDION, 120 BASS or smaller. 388-6927.

BASS GUITAR, $75. AMPLIFIER, $100. 479-5655.

HARMONY MONTEREY SPANISH guitar, steel strings. $30. 384-7980.

BALDWIN ORGAN; BRAND NEW condition. $695. 385-5693.

GIBSON AMPLIFIER REVERB, near new, $330. 386-6979.

2 PICKUP GUITAR AND AMPLIfier. 479-4758.

BASS GUITAR, GIBSON EB 3; AS new. Payments accepted. 383-5533.

7 STRING ANTIQUE BANJO $75. 385-2172.

48-BASS HOHNER ACCORDION, $50. 384-4304.

CECILIAN PIANO BY MASON and Risch. 477-3693.

VOX BERKLY II WITH 1-YEAR guarantee. Offers. 382-0441.

63A MUSIC TEACHERS

ACCORDION BEGINNER TRIAL Course, Commencing April 15th
BERNIE PORTER MUSIC STUDIO
1734 Douglas Street 382-9642

64 TV, STEREO, RADIO SALES AND SERVICE

$1 DOWN — $1 A DAY
New
COLOUR TV
Phone 388-6264 Night or Day
TRADER VIC'S

T.V. RENTALS
19" and 21" Portables
OPTION TO PURCHASE
MAIS FURNITURE
1821 Cook Street 385-2435

TELEVISION — RADIO MAJOR APPLIANCES
Repairs made in your home or in the service building by competent technicians and backed by famous HBC guarantee. You can charge it or use your PBA. Dial 385-1311.
THE BAY

AT LEAST $300 allowance on your late model TV on an ADMIRAL 23 inch color set. PAY ONLY $769.
Here is your chance to trade up to color without too much loss.
BUTLER BROS.
1720 Douglas St. 3396 Douglas St.

T.V. RENTALS
19" and 21" Portables
OPTION TO PURCHASE
MAIS FURNITURE
1821 Cook St. 385-2435

STEREO — MADE OF COMponent parts. 1 Solid state Electrovoice 50 watt amplifier, 1 Dual 1019 Record turntable, 2 12" double cone Isophon Speakers in walnut cabinets. $450. 477-3429 after 4:30.

6-MONTH MONEY-BACK GUARANTEE ON USED TELEVISIONS. FROM $39.99.
Quadra Appliance Service Centre
3514 Quadra St. 385-6422

CONTINENTAL HOME SUPPLY, 851 Johnson. Repossessed Nordmende Stereo, like new. Regular $669.95, balance owing, $351. Take over payments $17 a month. Phone 386-3458. Ask for Art Johnston.

REDUCED TO CLEAR—$150 OFF New Ampex 2080 Stereo Tape Deck. Automatic replay.
TAPE RECORDING CENTRE
1343 Fort at Pandora, 382-0923

3-WAY COMBINATION T.V., stereo AM-FM, FM Stereo. Salesman demonstrator, full warranty, 30 per cent off. $18 a month. No down payment. 384-3793 anytime.

CHISHOLM TV, EXCELLENT condition, bargain at $90. 479-5193.

65 MOTORCYCLES

IN STOCK NOW!
USED BIKES:
YAMAHA'S

1966 305cc $695
1966 305cc $665
1966 250cc $625
1966 100cc Twin $375
1964 50cc $185
1964—250cc "Scrambler" $495
1965—90cc "Scooter" $265
(1) 1965 "Ducati" 250cc $450
1964 Honda 90cc $95

AND MANY MORE TO CHOOSE FROM
EASY TERMS
YAMAHA CITY
Div. of Mullins Marine Sales Ltd.
925 Yates St. 382-1928

Growling with power to be unleashed . . . your new YAMAHA BIG BEAR! Power to spare at the twist of your wrist. Share the thrill with your favorite girl . . . plenty of room for her to cling in comfort.

YAMAHAS from as little as $15 a month at Victoria's leader . . .

CYCLE CENTER
Les Blow's Motorcycle Sales
2940 Douglas 384-7843

Best bush bike? Well it's the ANGLIAN by Greeves. Recent six first places in B.C. trial championship. Ride one and nothing will stop YOU!

BROOKLANDS MOTORCYCLE
957 Fort St. 383-3626
Serving the Motorcyclist Since 1913

TRANSFERRED TO EUROPE — Must sell 1965 Allstate (Vesta) 125 c.c. motor scooter; cost $400 new, best offer takes it. 478-3116.

305 SUPER SPORT HONDA — sell or trade for car. 656-1982, 656-1131, ask for Ron.

250-CC BSA, ALSO EXTRA motor, clutch and other spare parts. $310 or offer. Phone 382-0733.

'65 HONDA 50-CC; EXCELLENT condition, low mileage. Asking $135 or offers. 383-7064.

HONDA 90, LOW MILEAGE, GOOD condition, $180 or best offer. 385-2707.

MUST SELL YAMAHA 100 TWIN, slightly over 4,000 miles, new condition, $350. 384-5104.

1964 YAMAHA, DEPENDABLE transportation, electric start. 477-2305.

MUST SELL 500 C.C. GOLDSTAR Road Racer, absolutely A-1. 383-3247.

'65 250 HONDA SCRAMBLER, $495. 388-5634

WANTED — MOTORCYCLE, REpairable or for parts. 383-6977.

SUZUKI 80, HELMET AND WINDshield, $160. 479-1969.

'64 HONDA 50 SCOOTER. GOOD condition, $110. 479-4370.

1966 HONDA 150 — EXCELLENT condition, low mileage. 658-1964.

HONDA 90 OR 50 FOR PARTS. Condition not important. 658-4029.

FOR SALE — '64 HONDA, 50CC Super Sport, rebuilt. 479-1864.

1963 ALL STATE MO-PED, IN excellent condition. 479-4183.

1965 HONDA 50 SPORT, $140 OR offers. 656-5085.

HONDA 50, LOW MILEAGE. 1368 Earl Place, 383-2727.

'65 HONDA 50, ONLY 3,000 MILES. $135. 382-4440.

'65 HONDA 160.
642-5561.

1960 B.S.A. 650 CC. IMMACULATE. 383-4973.

66 BICYCLES

JUST ARRIVED!
C.C.M. CENTENNIAL BICYCLE. Ducmatic 3-speed. New design frame. Lustrous bronze finish. Chrome fenders, white walls. Drop in and see it. Convenient terms.
ROBINSON'S
1307 Broad St. 385-3429

SELLING OUT. EVERYTHING must be sold, no reasonable offer refused. Electronic Bike Shop, 702 Johnson St. 385-5913.

BICYCLES NEW AND USED
Ross Bay, 2043 Gov't, 384-4723
Trades Accepted—Repairs

BOY'S BICYCLE, GOOD CONDItion, generator, lights and carrier. $22.50. 382-0996.

C.C.M. GRAN PRIX 10-SPEED, $90. 386-7331.

2 BIKES, 1 BOY'S, 1 GIRL'S, $20 or best offer. 383-9752.

67 STOVES AND FURNACES

24" MOFFAT ELECTRIC STOVE as new. 658-5582.

EAGLE SALES, 382-3523 AFTER 5. Specialists oil stove service.

CYCLOS OIL RANGE, VERY good condition. Best offer. 478-5068.

MOFFAT RANGE SPECIAL

30" CUSTOM DE LUXE ranges with clock control, rotisserie, lift-off oven door, extra large window, two large surface elements, de luxe backguard with fluorescent light. Regular $299.
Special $248
Easy Terms
C. TAYLER
707 Johnson St. 385-3261

GURNEY ELECTRIC RANGE AND oil space heater combination, tank, stand, etc., like new. Cost over $400, asking $110. 384-8278.

WESTINGHOUSE STOVE, DOUBLE oven, very good condition. Best offer. 383-5078.

FOR SALE—OIL CIRCULATING heater and oil stove with tank and stand, $28. Phone 383-6769.

CYCLOS OIL RANGE, WHITE enamel, 60-gal. drum and stand. Immaculate condition, $50. 384-0673.

RANGE AND FURNACE REPAIRS —Boilers and Cyclos oil burners installed. 477-4912.

ENTERPRISE OIL RANGE, TANK, stand, tubing, coil and boiler, complete, $40. 383-1907.

SMALL COLEMAN FURNACE; 2 45-gallon oil drums with stands. 479-1808.

AUTOMATIC GAS RANGE, ALSO 4 Tappan electric surface elements with controls. 383-2116.

70 HEAVY EQUIPMENT

FRONT END LOADER
$300. 478-4148.

71 FARM IMPLEMENTS

BUTLER BROTHERS TRACTOR SHOP
Headquarters for proven
J. I. CASE
Utility and farm equipment
Keating X Road 652-1121

MAYHEW and STRUTT LIMITED
For the Finest in FORD FARM and INDUSTRIAL Equipment
2300 DOUGLAS Street
386-7704

GARDEN TRACTOR — GOOD ORder, with plow, disc, cultivators, mower, trailer. 383-2888.

FERGUSON TRACTOR, A-1 CONdition. 383-1021.

MASSEY-FERGUSON 35, 1700 hours, for sale. 479-6529.

72 MACHINERY

ISLAND EQUIPMENT (DUNCAN) Ltd., Phone 746-5233
Your John Deere Dealer
New and used industrial and farm machinery.

TANDEM SHORT LOG TRUCK, International TD-9 motor, T-9 block and crankshaft. 385-1056.

METAL LATHE, 9" SWING, WITH all accessories. 194 Werra Road.

73 TOOLS FOR RENT

ROTOTILLERS — COMPRESSORS Rock Drills — Concrete Breakers Pumps — Space Heaters — Mixers
Alf Becker
2911 Tillicum 384-6418
Floor Sanders and Polishers

POWER TOOLS, GARDEN, ETC. 4884 Cordova Bay Rd. 658-8091.

74 GARDEN SUPPLIES

Fertilizer

LOST LAKE FARM
BUY DIRECT FOR SATISFACTION
Full measure loads (2, 4 or 6 yds.) of well-rotted or fresh cow manure with or without fine shavings base. Or try our "spring Mix." $3 per yd. for most types. Phone 479-3841.

SPECIAL WELL ROTTED HORSE manure mulch, 8 yards for $12. Must be moved. Delivered. 479-1844.

WELL-ROTTED COW AND chicken manure, 2 years old, 4 and 6-yd. loads. C. Starck, 479-2157.

TURKEY MANURE, 80C A SACK. Pulverized, $1. Smith Turkey Farm. 478-1874.

DUCK MANURE 50c A BAG. Sidney Duck Farm. 656-1412.

SPECIAL CHICKEN MANURE, 5 yds $10. 479-3590, 479-1073.

HORSE MANURE WITH SHAVING base. You haul. $1 a yd. 477-3516.

Plowing, Rotovating and Cultivating

AL PISTELL ROTOTILLING, powerful machines, enter small gates. Average gardens $6. Power raking and areating lawns. 383-7345.

HAROLD'S ROTOTILLING GARDENS, LAWNS, POWERFUL machine, will enter small gate. Reasonable rates. Quick service. 479-1337 or 384-9305.

ROTOVATING
Fields, lawns, gardens, Tractor or hand machine. View Royal - Royal Oak area. 479-2190.

HOSKIN TRACTOR SERVICE. Rotovate, plough, level, post holes, cultivate, light clearing, plastic pipe laid. 479-2285.

COOPER TRACTOR SERVICE
Rotovating, levelling, plowing, mowing, light clearing. 477-3116.

C AND C ROTOVATING.
Working man's prices.
479-4262, 478-1879.

ROTOVATING—POWERFUL HAND machine. Saanich Peninsula area. 656-2618.

C. STARCK, ROTOVATING, ETC., tractors, hand machines, loading and hauling. 479-2157, 383-1084.

ROTOTILLING — 478-2846
Langford, Colwood-Metchosin areas. Quick service. Reasonable rates.

GARDEN ROTOTILLING, REAsonable. 479-3400.

JACK'S TRACTOR SERVICE. ROtovate, plow, level. 479-1368.

DON'S TRACTOR SERVICE. Plow, cult, rotovate, level. 477-3913.

GARDEN ROTOTILLING. PHONE evenings, 384-6939.

GARDENS A SPECIALTY. FAST service. 383-1665.

GARDENS ROTOTILLED, CLEANup. Phone 479-2658.

Seeds, Bulbs, Plants, Trees, Shrubs

FOR SALE GLADIOLA BULBS, per dozen. 383-7069. Before 3 p.m.

THUYA PYRAMIDALIS (CEDAR Shrubs), 24 to 30 inches tall, $1.25 each. 656-5080.

Top Soil, Rocks and Fill

DARK BROWN SANDY TOP SOIL $1.50 a yard delivered in Colwood, Langford or Metchosin. $2 a yard in town. 477-6143, 383-0478.

SHREDDED PEAT SOIL—GARDEN sand, manure, gravel, fill. Soil and manure by the sack. E. Nixon Ltd. 479-1597

A-1 SHREDDED PEAT LOAM, 2 cu., $9; 5 yds., $21; bag, $1. 385-4114.

TOP SOIL, CLEAN FILL, SAND and gravel. OK Trucking Co. Ltd. 386-5414.

VALLEY FARMS PEAT SOIL — [illegible] 479-1073.

TOP SOIL, DITCH DIGGING AND gravel. 642-[illegible], 642-3007.

FILL WANTED
479-4904

79 SPORTING GOODS

* BASEBALL *
TERRIFIC SELECTION NOW
GLOVES * * * * SHOES
RAY'S SPORTS CENTRE
1682 Douglas St. 385-6212

COLT .38 SPECIAL, OFFICER'S match $80. Hi-standard No. 108, .22 cal. $86. Little used, excellent condition. 652-2257.

BROWNING 12 Ga. 3" O & U, $290; 243 Super Safari, $125; Marlin 39/40, $39; Holland & Holland 12 Dble.; Army & Navy 12 Dble., $199; 12 Win. trap vent rib, $230; 28 Ga. Sarasqueta Dble., $89; 12 Hibiki Dble. ejectors, $250; 30/30 Marlin & 4x, $115; Sav. 30/06 110 & 4x, $169; 30/30 Win., $79; 308 Win. 100 & 4x, $215; 30/06 Trueline & 4x, $129; 30/06 Husq. & 4x Red., $199; 38 S. & W. 2", $89; 22 & 22 Mag. Ruger, $102; 22 Hanger Rev., $47; 22 Arminus, $49.

HUGE SELECTION TO CHOOSE FROM
EXPERT GUN REPAIRS
ROBINSON'S
1307 Broad St. 385-3429

80 BOATS AND MARINE

OAK BAY YACHTS
Home of the HAIDA 38

HAIDA—38' of sailing excellence. Rugged enough to sail the West Coast in March; easy for the novice to handle; a truly fine racing/cruising fiberglas yacht. SEE ONE, SAIL ONE, BUY ONE.

USED BOATS

HAIDA—Because of business commitments the owner has asked us to sell his fully equipped, one-year-old HAIDA. A steal at $5,880

23' CHRIS—We have two of these listed, make your choice while they last.

28' THUNDERBIRD — Dacron sails, 88 rigging, motor, sleeps 4 .... $4,465

18' Deep V Thermalglass Runabout. 1966 Volvo 100 h.p. Sleeper seats. Capable of 40 knots $5,500

16' Runabout, 1966 Evinrude 40 Elec., new controls. Shelter cabin. Offer.

AND OTHERS

SELLERS PLEASE NOTE

Our supply of good used boats has been severely depleted by a sales boom. We have buyers for boats in every price bracket. Bring your boat in and let us sell it for you. MORE BUYERS SEE YOUR BOAT AT OAK BAY YACHTS!

PLANNING YOUR VACATION? Enquire about our charter yachts — available by week or longer. Yachts from 25 to 65 feet in sail and power — skippered and U sail. Reserve now for summer which is nearer than you think.

OAK BAY YACHTS
at OAK BAY MARINA
386-8212 Eve. 656-3579

BOATING SHOWCASE
BIG POWER SALE
BIGGEST TRADES EVER ON 33 H.P. AND UP
GET MORE FOR YOUR OLD OUTBOARD
YOU MAY WIN AN EVINRUDE FOLDING 3 FISHING MOTOR
'66 EVINRUDE 33 H.P.
WHILE THEY LAST $400.00

STARCRAFT '67
16' JUPITER
Test drive the Jupiter Lapstrake Aluminum powered by Evinrude's Starflite 100s. Fast, elegant, exciting—this is the combo to watch this year.

K & C THERMOGLASS '67
See the latest from the fast growing Thermoglass line. 17' Custom De luxe Runabout featuring back-to-back seats, all chrome hardware, lights, upholstered side panels, back transom curtain, outboard and I/O models. From $1,695.00

SPRING SPECIAL
1 ONLY
14'3" Thermoglass De Luxe. Black hull and deck, red seats and sidepockets. 40 Evinrude Elec., 700-lb. Tilt Trailer $1,499.00

14'3" Thermoglass Utility, '66 Evinrude 33 h.p. 700-lb. Tilt Trailer. $51.00/month $1,499.00

SPARE TANKS FOR O.M.C. ENGINES.
SALE $1,399.00

SAIL
Fibreglass Sabots, complete .... $[illegible]
8'4" Fibreglass Sportsman, beam 52", sail 37 sq. ft. Dacron. Fun in the Sun for $349.00

OAK BAY MARINE SALES & SERVICE
1327 Beach Drive 384-4141

VAN ISLE MARINA

CHRIS CRAFT—8 models, 25 ft to 33 ft.—Now built in Canada.

USED BOATS—The pick of the Crop—see Our Sales Dock.

CHRIS CRAFT, 28 ft. Super Constellation, Twin Screw, Radio, Sounder, only used 435 hours. Very fully equipped and immaculate condition. Exclusive listing $12,550.
28 ft. Steel Cruiser, 65 H.P. Kermath, fresh water cooled, very clean and sound. Boat house available for 30 ft. boat included at giveaway price of $3,975.
22 ft. work boat, 177 H.P. Chrysler, dual controls, Tow-bitt, fine for beach combing, $1,800.

OUTBOARD VALUES
16 ft. Owens fiberglas, 40 Mercury, trailer, $1,995.
17 ft. Sangstercraft Hardtop, 60 Johnson, trailer, $2,295.
17 ft. Fiberglas, 50 Mercury, trailer, $1,290.
22 ft. Brandlmayr, 75 Johnson, Boathouse, $2,300.
17 ft. Lakecraft, 40 and 10 Evinrude, $1,500.

These and many others, still winter priced for your choice. See Steve Dickinson or Geoff Simpson for details and demonstration.

VAN ISLE MARINA LTD.
Tsehum Harbor, Sidney 656-1138

MMMMMMMMM

CHECK THESE DAD!
NOW YOU CAN GO FISHING!
(No Dn Payment—$10 Mth)

12' Fibreglass Boat with trailer and Johnson 5½-HP $375
12' Plywood Boat with trailer and Elto 12-HP .... $[illegible]

FREE ROD, REEL AND LINE WITH NEW 67 MERC 3.9, 6, or 9.8

MERCURY MARINE SALES & SERVICE
736 Cloverdale Ave. 385-8922

MMMMMMMMM

TWO 13-FOOT CANVAS KAYAKS, brass fastenings, oak trim, $22 each. 5-h.p. four-stroke air-cooled outboard, $30. 9x12 bell tent, floor and screen, $18. 383-6695.

17' CABIN BRANDLMAYR WITH 40 h.p. electric Evinrude, boat completely refinished. Trailer included in full price, $1,150 or offer. 479-5997.

WANTED: CASH FOR 24' BOAT in good condition. Head, bunks, etc. Send picture if possible to J. Clarkson, RR 1, Cobble Hill or phone 743-2601.

16' GLASSPAR BOAT, HOLSCLAW trailer; 35 h.p. Gale electric and 3 Elto motors. Convertible top, good condition. 385-1666.

MARCONI 25-W. RADIO-TELEphone, D.O.T. approved, 8 channels with broadcast, $75. Antenna, 7 sets of crystals, $390. 383-0904.

1959 18-HP EVINRUDE, A-1. $175. Consider trade on 6-hp Mercury. 385-3092.

VIVIAN 5-HP MARINE ENGINE. Perfect running order. Phone Duncan 746-6177.

BOAT TRAILERS, ANY SIZE. TOP line. Buy now and save money. AL's, Bay at Catherine. 383-6234.

FOR SALE—PLYWOOD FIBERglas speed boat, 12-foot long, with trailer. Good condition. 385-1665.

28' CRUISER, WELL-EQUIPPED, safe and seaworthy older craft. Sleeps two. $2,500. Terms. 658-5094.

15 FT. 6 IN. GLASSCRAFT CONvertible, complete with 65 h.p. Merc. 4841 West Saanich Road.

16-FT. CLINKER BOAT WITH inboard and tilt-boom trailer, $182. 384-1698.

1966 VIKING (CHRYSLER) OUTboard. Only 20 hours running. 477-2704.

CANOE COVE MARINA
SWARTZ BAY 656-3913 SIDNEY

THERE ARE PLENTY OF GOOD USED BOAT SPECIALS NOW AT OUR FLOATS

Try one of these

21'6" BRANDLMAYR DE LUXE Outboard Cruisers, fully equipped head compartments—dinettes, Vee berths plus many other extras. One with single 80 h.p. $3350
One with 75 h.p. and 40 h.p. $3295

TRADES CONSIDERED

25-ft. GLEN-L. Sleeps four, 185 h.p. V8 engine, very clean $5250

25-FT. BERTRAM SPORTS CONVERTIBLE. Famous Bertram Hull design and Quality twin 110 h.p. Inboard-Outboards $10,450

38-FT. CHRIS CRAFT CONSTELLATION TWIN. V8, four sleeper, well equipped. Offering excellent value at $11,000

28-FT. GRENFELL EXPRESS CRUISER. 185 h.p. Dual controls $7,800

30-ft. Brandlmayr Chrysler Power. Sleeps 6. Propane heat $11,000

32-FT. DE LUXE EXPRESS CRUISER. Fibreglass Hull, Chrysler V8 Power, Radio, sounder, electric anchor winch, Fridge. Excellent $15,500

Plus good selection of 30 and 32-ft. twin engine Cruisers—All name brands—Chriscraft Shepherd—Spencer Grenfell.

CANOE COVE MARINA
BERTRAM - SHEPHERD
TROJAN - COMMANDER 36

HOW ABOUT THIS FOR BOATING VALUE?

38-FT. LONG
9-FT. 6-IN. BEAM
SLEEPS FOUR
FULL HEAD
GALLEY WITH DOUBLE FRIDGE
HIDEAWAY STOVE
TEAK DECKS
190 H.P. V8 MARINE ENGINE
FRESH WATER COOLING
SMART STYLING
IMMEDIATE DELIVERY
TRADES AND TERMS
PRICE $9475

Inspect the
CANADIAN BUILT TROJAN Line
Now at
CANOE COVE MARINA
SWARTZ BAY 656-3913 SIDNEY
BERTRAM - SHEPHERD - TROJAN
COMMANDER 36

SPECIAL

One only NEW 1966 10 h.p. Mercury. Reg. price was $453. NOW only $370.

14' Comet. This Traveler is designed for water skiing, three keels running full length of bottom. Reg. price $825. Reduced to $786.

EASY TERMS
MULLINS MARINE SALES LTD.
925 Yates St. 382-1928

BOAT BUILDING?

Compare our prices on fir and mahogany marine plywood, interior finish plywood, aluminum and wood mouldings, vinyl cabin head liner, accoustic tile, foam cushions made to order, special interior hardware, marine toilets, water systems, propane lighting and appliances, sinks, pumps, counter topping, spring curtain wire, dinette bunk hardware and other accessories.

S. J. PEDEN LTD.
2955 QUESNEL ST. 386-3464

SAILBOATS
We sell them all—all the top design class boats in Western Canada. And our service means MORE FUN whether you race or cruise.
CAL BOATS, SHARKS, DISCOVERIES, O'DAYS, SABOTS, MINTOS, F.J.'s and many more. "Always look for our boats up front." Data and Demos.
BOSUN'S LOCKER, 580 Johnson St. Where the FUN of sailing begins.

SMALL ENGINE PARTS INCLUDING
BRIGGS-STRATTON
TECUMSEH LAUSON
LAWNBOY AND CLINTON
B.C. POWER MOWER SALES
832 Fisgard St. 382-6513

NEW BRONZE DINGHY LIFTING davits mounted on swim grid. Rudder and propeller shafts made to order. "Simplex" trolling gurdies and blocks with hydraulic drives.
SMITH BROS. FOUNDRY & MACHINE WORKS LTD.
633 Pembroke St. 384-1629

24 FT. SHARK SLOOP, FIBERglass hull, stainless steel rigging, dacron sails, '66 Outboard. Head, stove, sink. Sleeps 4 comfortably. Full equipped with absolutely everything for cruising. Like new! $5,250. Phone 477-6456 or 652-1418 for [illegible] arranged.

30' CABIN CRUISER, SLEEPS 4, fully equipped, 100 h.p. Graymarine, head, sink, dinghy, etc. $2,000. Will trade for ¾-ton truck of same value. Hall's Boat House. 382-6204.

17-FOOT SKAGIT FIBERGLASS runabout; 45-hp Westbend outboard, electric start, new canvas top, new trailer. Phone between 7-8 p.m. 652-1566.

18' INBOARD; FORD V-8 POWER, upholstered seats, mahog. const. F. G. Bott, with trailer, need some work. Must sell. Phone 479-5172.

BOAT COVERS, CONVERTIBLE tops, aluminum tubing and boat fittings.
VICTORIA TENT and AWNING
881 Fisgard St. 382-5215

26' FAULKNER CRUISER, Chrysler marine power, fresh water cooled. Will accept trade as part payment. 477-2907.

17' BRANDLMYR, CABIN, TOIlet, fiberglassed, 2 Johnson 40, 18 Holsclaw trailer. Extras. Must be [illegible] $1,950. 383-0550.

FOR SALE — 17'9" PETERborough boat and trailer, fibreglassed with windshield. Offers. 479-2732.

BASIC MATERIAL FOR 7' 11" SABOT sailing boat, $30.25.
SAANICH LUMBER YARDS
3041 DOUGLAS ST. 385-2456

MARINE TOILET $30. REBUILT Chrysler 4-cylinder, with Warner 2-1 reduction $175. 29' Lifeboat hull on trailer $75. 386-3653.

1959 MERCURY 10 H.P. AND GAS tank. Just been overhauled. $175. 479-6061.

37' FISHING BOAT WITH TROLLing poles and 4 gurdies. 1'67 fishing licence. Ready to go. 384-9702.

M-47 CHRYSLER CROWN COMpletely rebuilt. 325 hp V-8 marine engine, all at Orr Marine, 31 Erie St. 382-5813.

8 FT. FOIL SAILBOAT, EXCELlent condition, complete, $85. Ph. 383-5379.

17 FT. BRANDLMAYR 50-H.P. electric, $1,450. 479-6749.

18-H.P. EVINRUDE, DANDY shape. 477-2952.

BOATS CLEANED OR PAINTED. 384-7739.

22-FT. COMBINATION PLEASURE and work boat. 477-3833.

WANTED: COD BOAT WITH LIFE tank. Ph. Chemainus. 246-9177.

8-FT. PLYWOOD PUNT WITH oars. $25. 388-5281.

21-FT. CABIN CRUISER, 70-H.P. Mercury. Full price, $975. 656-1774.

1966 33-H.P. EVINRUDE, USED 4 months only. $825. 385-8816.

34' TROLLER, RADIO, DIESEL, 4 spool gurdies. 658-3647.

F-I-B-R-E-G-L-A-S

RESIN $6.95 a gal.
Cloth, matting, roving, etc. at low prices

Fibreglas Sailboat Hulls
8 ft. - 9 ft. - 18 ft. - 18 ft. - 30 ft. - 40 ft.

40-Ft. Fibreglas West Coast Trawler Hulls

8 ft. - 9 ft. - 10 ft. Dinghys

Build on PELAGIC HULL

PELAGIC PACIFIC IND.
AT
8 HURON ST. PHONE 386-1811

30 MOWERS
30 AIR COOLED
3 to 12 h.p.
New and Rebuilt
Briggs Stratton, Tecumseh
Parts and Repairs
VICTORIA LAWNMOWER HOSPITAL
834 Johnson 386-8338

USED GUARANTEED OUTBOARDS
59 VIKING 3 H.P. $35
66 McCULLOCH 3½ H.P. $75
58 JOHNSON 5½ H.P. $79.50
65 JOHNSON 18 H.P. .... $[illegible]
65 EVINRUDE 18 HP $325
57 MERC. 40 H.P., electric .... $[illegible]
59 MERC 70 H.P. electric .... $[illegible]
60 JOHNSON 40 H.P. electric .... $[illegible]
64 JOHNSON 40 H.P. electric .... $[illegible]
NEW 66 MERC 20 H.P. .... $[illegible]
60 JOHNSON 75 H.P. electric .... $[illegible]
65 JOHNSON 75 H.P. electric .... $[illegible]
EASY TERMS—TRADES WELCOME
ANGUS MARINE
2220 Douglas St. 384-7431

OUTBOARD/INBOARD

See the new Hydro-Drive—the only outdrive unit that can be used with any marine engine, gas or diesel. Sleek, compact, easy to install—22" and 27" lengths available.

Mayhew & Strutt Limited
2300 Douglas St. 386-7704

GLASCRAFT 12½' RUNABOUT, windshield, convertible top, side curtains, cockpit cover and trailer. 18 h.p. Johnson, 1965, with controls and tank. Little used. $1,000 or nearest offer. Can be seen Sundays. 4496 West Saanich Rd. Royal Oak.

14-FT. CLINKER BOAT WITH 3-h.p. Clinten motor and trailer, excellent for Brentwood fishing. Asking $170. Call 479-1722 after 6 p.m.

16-FT. BRYAN FACTORY-BUILT fiberglas bottom. Convertible top. Built-in tanks. Instruments. Navigation lights, etc. 40-h.p. '62 Evinrude, electric start, battery. 656-2127.

DO IT NOW! BRING BOAT fittings for expert local re-chroming, to Bill Beardsley, at Vancouver Island Plating, 428 Kingston (½ block from Motor Vehicle Branch).

USED OUTBOARDS
from 3.9 to 70-HP—Easy Terms
VAN ISLE OUTBOARD (Sidney)
9768 Third St. 656-[illegible]

19' FLYBRIDGE BELLBOY, 1965 80-h.p. Johnson. Still under warranty. Seagull. Fully equipped. 384-6402.

12-FOOT PLYWOOD BOAT WITH trailer, 12-hp motor remote controls. $200. 479-1213.

WANTED — SKI BOAT: TRADE 16' factory built house trailer, value $1300. 385-1617.

11-FT. PLYWOOD BOAT — OARS, 7½ h.p. Evinrude outboard, good for cartop. $160. 384-5855.

10-FT. FIBERGLAS DINGHY, pair of spruce oars, two lifejackets, $100. Please phone 478-4309.

20 H.P. GARDNER DIESEL without clutch. $165. 386-6822 or 477-2294.

18-FT. CABIN CRUISER, 35-H.P. 1964 Mercury. Details available 385-6344.

WANTED — 56-58 JOHNSON OR Evinrude 18-35 h.p. for parts. 385-4660.

CAL 20 SLOOP FOR SALE. Fully equipped. $4,500. 385-5418.

14-FT. PLYWOOD SKIFF WITH outboard, $190. 385-6658.

FOR SALE—13'6" CLINKER BOAT. What offers? 4101 Tyndall Ave.

12 FT. PLYWOOD CARTOP, $75. 382-7969.

81 TIMBER

WANTED — FIR OR BALSAM standing or felled timber. Perry Bros., 478-2580.

WANTED — FOREST LAND AND timber. Timber Sales and Quotas. F. G. Rainsford, 824 Fort, 383-7522.

82 MISCELLANEOUS FOR SALE

AAAAAAAAAAA

USED FURNITURE AND APPLIANCES
STANDARD'S BARGAIN ANNEX!

Natural Fir Desk $24.50
Rose Chesterfield only $29.50

USED APPLIANCES

Crosley Shelvador Fridge $79.00
McClary Easy Dryer $89.00

STANDARD FURNITURE BARGAIN ANNEX
968 PANDORA, OPP. B.C. HYDRO

AAAAAAAAAAA

AT EATON'S WAREHOUSE
749 View Street
SHOP
Thursday and Friday 'till 9
NO DOWN PAYMENT
with your
EATON ACCOUNT

SALE TIME
ALL THE TIME

You can buy fine quality pure wool worsted suits at $49.50. Extra pants $10.00. Many new spring shades, all shades, all sizes in reg., stout, short and tall.

LES PALMER
714 View 382-2825

SCHARFF SPINDRYERS at only $149.95 for the heavy duty 10-lb. capacity model. Operates on 110 volts. Just plug in. It uses no heat, therefore there is no shrinkage. There's no fading, no lint formed either. So it's safe for any fabric. It's ready to use—save hours of clothes handling—order yours today. PAY ONLY $12.00 per month.
BUTLER BROS.
1720 Douglas. 383-6911

1 ROTOTILLER; POWER AND hand mower; 17 cu. ft. Deep freeze; new pink bathtub; 14 ft. fishing boat; bedroom suites; chrome set, etc. All at the People's Trading Post, 2501 Trans-Canada Highway, 478-3982. Open Sunday 1-5 p.m.

3-PIECE BEDROOM SUITE, double bed with box spring mattress and radio head board, dresser, chiffonier, $135. Fridges $35; ranges, $15; double beds with mattresses, $75; TV sets, $35-$60; [illegible] for quick disposal. Call 383-3250.

CLEARANCE SALE — RECONDItioned cash registers, manual or electric, from $35 and up. Fully guaranteed. Island Business Machines 384-7148.

DE LUXE 40" GAS RANGE, automatic warming overn, carving board wheels to table. Best offer over $100. Seven-piece walnut dining suite, good condition, $75. After 5 p.m., 383-3250.

HARVEY'S MEATS

Tender, lean Pork Chops, lb. 69c
Boneless Roasts of Pork, lb. 69c
Canada Choice Sirloin Steak, lb. 93c

FOR YOUR FREEZER
Top Grade standard beef sides, Lb. 58c
Sides of pork, Lb. 49c

Harvey's Fine Meats Ltd.
2709 Quadra 383-2031

SPECIAL CLEARANCE
G.E. BUILT-IN DISHWASHERS
De luxe model. Reg. $389
NOW ONLY $339
Custom model Reg. $549
NOW ONLY $429
Act Now! Limited Quantity!
W. R. MENZIES & CO. LTD.
911 Fort St 388-1112

TRADE IN YOUR OLD FUR COAT
on a new one
Up to $100 allowed
Watch for our window specials
AT FOSTER'S FURS
20 Yates 383-2514

1 ONLY, MATERIAL CABINET, 54 drawers, 2 separate sections at the base; 2 only, watchmaker foot wheel; 1 oak writing desk; 1 only, wall case, size 28"x7'9"x 3'6"; 1 only, showcase, length 7' 9"; 2 only countershaft. 1206 Government Street. 386-9014.

VICTOR WELDING AND BURNing torch, L.A. regulators, 75" hose, plumbers tools. Tri-pod vise. Ridged 1"-2" adjustable pipe dies. ½ and ¾ pipe dies. Rigid cutters, caulking irons, etc. Merry Tiller roto-tiller. Double cement laundry tubs. 479-8190.

1963 HONDA 50, $125; APPROX. 800 lbs. Early Epicure seed potatoes, grown from regular seed. 4c lb.; "Planet Jr." garden tractor with 4½-h.p. Briggs motor, complete with plow and cultivators, $100. 477-3881.

WE HAVE THE LARGEST SELECTION of CANVAS AWNING material. All in stock for your approval.
VICTORIA TENT and AWNING
881 Fisgard St. 382-5215

FOR SALE, COMPLETE RUG cleaning equipment. One of the finest machines manufactured, new price $1,100, sale price $495. Will consider car or pick-up trade. Phone 382-7749 eevnings.

WRINGER WASHER, PUMP, timer, very good, $25; naval Burberry, near new, 6', 40-44, $12.50; trilite, $5; oil range, 45-gal. barrel, 10 gals. oil, 2gal. tank, stand, all $25; sport coat, 42, as new, $10.50. 383-4465.

BUDGET ITEMS, BED SOFA, 21" stove, teak coffee table, wooden table and chairs, oak armchair, iron and board, aluminum ware, carpet sweeper, weighted polisher, inside car rack. 384-3632.

— LOOK —
Echo sounder for smaller boats; radio direction finder. Special on demonstrator refrigerator. TELETECH SERVICES LTD., 1302 Wharf Street, Victoria, B.C.

ARBORITE COFFEE TABLE AND step table, 2 metal beds, dresser and chest of drawers, rotor-controlled 11-element, all-channel TV antenna with 20-ft. mast; 3 occasional chairs. 384-7664.

REBUILT VACUUM CLEANERS, floor polishers, etc. One year "as new" warranty. Largest selection in town. Unsurpassed value. Cash or credit. ABC Electric, 831 Fort Street. 383-7221.

LARGE WOODEN DOLL HOUSE, $15; featherweight Westinghouse iron, $3; tubular portable ironing board, $10; electric heater, $4. 477-3378.

KIRBY VACUUM CLEANER, complete, $35; camping blankets, large, white, $3 each; projector, camera, screen, splicer and lights, $140. 385-5927.

SPEED QUEEN WASHER-DRYER combination, 18 months old. Perfect condition. 384-6656 all day Sun, weekdays after 5 p.m.

WRINGER WASHER WITH PUMP, $30; 21" TV, $30; electric ironer, $20; Kirby vacuum, $15; single bed, $15. 388-6390.

24" DE LUXE ELECTRIC RANGE, $125; double bed, panel ends, $25; 1951 Austin, licenced and in running order, $90. 656-5403.

WHITE GRAD DRESS, SIZE 14, $15. Cost $40; Pink coat size 14-16, $17.50. Cost $50. Each worn once. 383-5472.

PLAY PEN, $6; MAGNUS CHORD organ; furnace fan; spindry washing machine; portable ironer. 383-1287.

WESTINGHOUSE WASHER, $20; 30" Hotpoint stove, $20. Both working order. Day bed, $30. 383-3281.

ELECTRIC MINIATURE TRAIN, switches, transformer and remote control. Spare parts and yards of track. $15. 479-4672.

BEAUTIFUL FULL-LENGTH LACE wedding gown, scalloped veil and headpiece. Waist 25, bust 34. 656-3074.

HEAVY WOOL BLANKET, HANDknitted, 4'x8', can be used as bed or couch throw. Never been used. 386-7682.

A NEW IN SURGICAL SUPPORTS
'FLEXITONE'

All Elastic—provides lightweight support and comfort. Completely washable. Unique 3-panel interaction construction prevents riding, rolling and chaffing. Are size-fitted and anatomically designed in both male and female styles.

at
SURGICAL SUPPLIES LTD.
a division of
McGILL & ORME
1021 Broad St.
384-8433

RECONDITIONED
M—O—W—E—R—S
1—Sunbeam electric rotary $42.50
1—Electric, 16" reel $35.00
2—Gas Rotaries, each $30.00
2—18" Reel Mowers, each $45.00

B.C. POWER MOWER SALES
832 Fisgard St. 382-6513

HUSQVARNA, BERNINA, BROTHERS, OMEGA and our OWN WOODWARD'S sewing machines.
$49.95 - $389.95
WOODWARD'S SEWING MACHINE CENTRE
2nd Floor, Mayfair. 386-3322

RECONDITIONED STANDARD typewriters. Royals, Underwoods, Smith-Coronas. Fully guaranteed. Prices from $45.00. Choice of 27 in stock. CITY OFFICE EQUIPMENT LTD., 826 Yates Street, 386-0212.

PIONEER CHAIN SAW, 18" BAR. Like new, $130; Webster air compressor, $75; 4' wood lathe complete with cutting tools and motor, $60; 2 Volkswagen rims, $5 each; small table saw, $10. 386-6249.

RECONDITIONED PORTABLE typewriters, all makes. Guaranteed. Prices from $45.00. Choice of 7 in stock. CITY OFFICE EQUIPMENT LTD., 826 Yates Street, 386-0212.

"POP-UP" CAMPER TO FIT 55 and later Chev-GM. 6 ft. box, sleeps two, $150; Roof rack for small car $5; 2 burner Coleman stove $14. 478-3783.

RECONDITIONED ADDING MAchines. Fully guaranteed. Prices from $45.00. Choice of 6 in stock. CITY OFFICE EQUIPMENT LTD., 826 Yates, 386-0212.

NEW AND USED WASHERS AND dryers. Island Washer Sales and Service. 615 Chatham, EV 2-4413.

DEMOLITION SALE
930 Heywood. Used building materials, stained windows, doors, electrical and plumbing fixtures, Frig, used brick. 383-9459, 477-4142.

2 WRITING DESKS, 5-PCE KITchen set, 2 coffee tables, chest of drawers, set encyclopedias, stamps, china, kitchen ware, 2 sliding doors. 385-3588.

SHRUBS ARE MY HOBBY
25 varieties, junipers, biotas, pernettya, from $1; bolt action shotgun $30; 477-3442.

ARBORITE TABLE TOP HIGH chair, adjustable legs, converts to stroller $15. Enamel utility table with plug-in $5. 479-6993.

BRIGHTEN YOUR SUMMER COTtage, bric-a-brac; furniture, pictures, etc. Reasonable. 131 South Turner, 10-6.

WOOD PLANER — 5"X13" SELF-feeding, comp with 1½-h.p. motor, stand, etc. Ideal for boat builder or contractor. Phone 479-3172.

KELVINATOR FRIDGE, OIL COOK stove, Mustang wheel discs and 14" Ford rim. 386-0525.

COMPLETE SET OF CARPENter's tools; also 3-ton hydraulic jack. 383-0730.

WASHING MACHINE, GENERAL Electric, fully automatic, excellent condition, $125. 478-5191 after 6 p.m.

COLEMAN CAMP STOVE, LIKE new, $10; 3" vice, $9; box full of assorted tools, $28. 384-4972.

ONE CABIN TENT, 9'X12'X7'; Coleman lantern, small tarpaulin, cartop carrier and box. 385-4005.

EUMIG 8 M.M. MOVIE PROJECtor, $30. 386-9695.

20-LB. PROPANE TANK
477-2207

Winning Contract

By HOWARD SCHENKEN and RICHARD L. FREY

A responder holding 13 points or more, including four-card support for opener's suit, has a choice of three types of responses: 1. a forcing double raise—with a top limit of 15 points. 2. a bid in a new suit, followed by a jump to game in opener's suit, showing about the same strength in high cards but a sound side suit to develop. 3. a jump shift, showing a hand too strong for either of the first two manoeuvres. Because you are in the slam zone if partner has opened better than a minimum, it is most important to choose among these three so as to most accurately picture your hand.

Both vulnerable. What do you respond to partner's opening heart bid?

a.
♠ J 9 2 ♡ A Q 10 2
◇ K 8 6 2 ♣ K 7

b.
♠ A K ♡ Q 10 9 6
◇ 5 3 ♣ K Q 7 3 2

c.
♠ 2 ♡ A 10 9 7
◇ A Q J 6 2 ♣ A 9 5

d.
♠ 10 7 ♡ K J 9 5 2
◇ J 10 9 ♣ A K Q

e.
♠ A 9 ♡ A K 8 7 2
◇ 6 ♣ Q J 5 3 2

ANSWERS TO BRIDGE QUIZ

a. Three hearts. With 14 points, excellent four-card support, and no outside suit, the hand represents a classic double-raise.

b. Two clubs. This time it will be impossible to evaluate slam prospects accurately unless you tell partner you have a biddable club suit. The hand is not strong enough for a jump to three clubs, but on the next round a bid of four hearts over any neutral rebid by partner will show just this type hand. (If partner makes a strong rebid, such as three no trump, you can go straight to slam.)

c. Three diamonds. Although we have no more than 15 points in high cards — rock-bottom for a jump shift — any other bid would fail to recognize that the hand is exceptionally rich in controls.

d. Two clubs. This is an awkard type of responding hand that can best be dealt with via a delayed raise to game. So much of your high card strength is in the powerful club tops, that the best way to show it is to bid clubs.

e. Three clubs. A valuable bidding principle is shown here. It is usually wrong to make a jump shift in a suit that lacks top cards, but this does not apply if you hold top cards in the suit partner has opened and in which you intend to play. The point is that partner cannot move slamwards if he lacks top cards in both the partnership suits. However, if he happens to have the club ace or king, he will attach a special value to them, and he'll realize your hearts must be powerful.

(A Bell-McClure Feature)

82 MISCELLANEOUS FOR SALE

X X X X X X X X

RED HOT SPECIAL

1967
ROGERS MAJESTIC
3-Way Combination
Reg. $699
NOW ONLY $499

These beautiful sets feature automatic vertical and horizontal controls, life-time guarantee on Philip's changer in solid walnut cabinet.

GIANT ½ PRICE
PAINT CLEARANCE
Regular $7.95 a gallon
Now only $3.99
COLORED to suit your specifications.

* EASY TERMS *
* NO DOWN PAYMENT *

MARSHALL WELLS
724 Fort St. 384-1021

X X X X X X X X

POWER MOWER
SPECIALS

Rebuilt 30-day Warranty
25 reels .... From $45
25 rotary ...... From $29.50
2 riders ..... $275 and $325
1—30" Toro reel $395
1—76" Toro Pro rider .. $595
1—Bolens Tractor with blade plough and tiller $595

VICTORIA
LAWNMOWER HOSPITAL
834 Johnson 386-8338

FREEZER MEATS

Hind Quarters .... 63c lb.
Sides of Beef .... 54c lb.
Lean grain-fed Alberta young beef. Guaranteed tender. Monthly payments available.

STORE SPECIALS

HAMBURGER .... 3/$1.00
PORK CHOPS Rib End ... 59c lb.
T-BONE and Sirloin Steaks 49c each

THE LOWEST PRICE ANYWHERE IN QUALITY MEATS

ALBERTA MEAT MARKET
1811 Cook 383-8552
Free parking at the door

TYPING STANDS, POSTURE chairs, used electric typewriters, cheque protectors, used office chairs, electric portable typewriters, shelving units, comptometers, cash registers. All at bargain prices. CITY OFFICE EQUIPMENT LTD., 826 Yates Street. 386-0212.

GRAD DRESS, WHITE FULL-length peau de soie, $12; black length peau de soie, $12; black chiffon dress, $10; 3 party dresses, $4 each; brown linen dress and top, $4; navy blue lined dress, size 9, $3; good mattress, $15. 383-1728.

1¾ H.P. SUNBEAM VACUUM. AS new, cost $100; Singer portable sewing machine; older Daveno, chesterfield and chairs. Best offer or swap for near new reel power lawnmower, tools, etc. 477-4504.

PLEXIGLAS FOR BOAT WINdows — cut to your pattern. Wrap-around windshields, stock sizes or specials. Industrial Plastics Ltd., 506 Fort.

OVAL MAHOGANY TABLE; ANtique piano; coffee tables; portable stereo record player; 78 LP records; AM-FM mantel radio. 385-1196.

1 NATIONAL CASH REGISTER, electric, 3-drawer, $75. De luxe rotor TV antenna, as new, ideal for color, $65. Ransom reel mower, $60. After 6 p.m., 477-1603.

30-INCH ELECTRIC RANGE; SECtional chesterfield and chair; 30-in. continental bed unit; kitchen table, chest of drawers; wheelbarrow; cartop carrier, etc. 384-6648.

FOR SALE—BABY CARRIAGE, $15; playpen, $5; crib, $5; Jolly Jumper. Phone 385-0427.

COMPRESSOR WITH ½-H.P. motor, relay switch, filter control, air hose, etc., $75. 383-1317.

GOOD USED MEN'S CLOTHING bought and sold at the Bazaar, 1317 Broad. 382-2814.

CHROME BIRDCAGE AND stand; floral Wilton rug, 6'x6', 479-3404 after 5 p.m.

HOOVER VACUUM, LARGE BABY crib with mattress, high chair, 2 single beds, 477-1881.

1 DEEP OR SHALLOW WELL pump, 1 year old; 1 trail bike. 478-3458.

PAY UTILITY BILLS AT McCALL DAVEY DRUG STORES PRESCRIPTION SPECIALISTS

SIDES AND QUARTERS OF beef, pork also. Phone after 10 a.m. 479-1729.

ROUND OAK PEDESTAL TYPE table, $50, TV antenna with rotator kit, $40 complete. Phone 385-4907.

COMPLETE CAMPING EQUIPment. ¾ panel bed outfit. All in good condition. 658-5876.

RONDO COLOURMATIC CAMERA with flash attachment. Phone 388-9734 after 5.

ROTARY LAWNMOWER, GOOD condition. Large silver tray. 383-6136.

OIL SPACE HEATER, TANK AND stand. 43 4x4 fence posts. 10061 3rd St., Sidney.

CAR-TOP CARRIER, $8; TRAILER hitch, $5; 12-volt air mattress pump, $4. 477-4565.

WESTINGHOUSE DRYER, 6 years old, $65. 4263 Douglas.

HIGH CHAIR AND STROLLER. Phone 478-4494.

FOR SALE—WEDDING AND ENgagement ring set, $175. 478-4334.

DE LUXE RELAX-A-CIZOR, LIKE new. Cost $450, take $100. 478-2680.

TWO POTTER'S WHEELS, ELECtric single speed, $30 each. 478-2680.

JUST IN! NEW STOCK OF 1966 nickels. Hobbytown, Mayfair.

FOR SALE, 11-CU.-FT. VIKING fridge. 383-3956.

8" TILT ARBOR SAW, FIRESIDE bench. Phone 385-2809.

DISHWASHER, $100; 30-INCH BED, $10. 385-8991.

IS TEAK YOUR FAVOURITE? SEE AD UNDER FURNITURE.

SANDWICH PROBLEMS? Try Babe's Creamed Honey. Now at grocers.

ALMOST NEW SKIS, COMPLETE with bindings. 386-5016.

CASH REGISTERS, 383-9253. Owen, Sons and Richardson Ltd.

1 MAPLE CORNER TABLE. CCM girl's bicycle. 382-6825.

1 SIDE NO. 1 BEEF FOR SALE 652-1018.

USED GASOLINE TANKS CHEAP. Phone 382-7821.

ELECTRIC STOVE AND FRIDGE. $150 or best offer. 383-3398.

WRINGER WASHER WITH PUMP $21. 384-9801.

22 CU. FT. DEEPFREEZE. UPright piano. 388-0277.

DELTA 8" SAW WITH ⅓-H.P. motor, $60 complete. 385-5012.

AUTOMATIC DISHWASHER, front loading, $150. 384-0464.

BRITISH-MADE COLT POWER mower, 12" reel. 382-5921.

PORTABLE STEREO, NEAR NEW, $125. 385-2768.

FOR SALE, WHEELCHAIR, VERY little used. No. 7, 150 Douglas St.

82 MISCELLANEOUS FOR SALE

WOODWARD'S
USED
FURNITURE
AND APPLIANCES

799 PANDORA AVENUE
386-3322, Local 216 or 219

FOR THE GARDEN

Light-Weight Wheelbarrows—Unassembled $17.95
⅝-In. Plastic Hose—
25' $2.50 75' $4.46 100' $5.29
7/16 In. Plastic Hose, 25' $1.29
50' $1.98 75' $2.95 100' $3.93
Oscillating Sprinklers—
Small $2.98 Large $3.98

NEW
CHESTERFIELD SUITES

1—3-Pc., 3-cushion High-Back, narrow arms. BLUE-GREEN. TO CLEAR $249.00
1—2-Pc. Corner Sectional. BROWN. TO CLEAR $288.88
1—2-Pc. 3-cushion High-Back, narrow arms. RUST. TO CLEAR $288.88
1—2-Pc. Daveno. BLACK LEATHERETTE. TO CLEAR $148.88
1—2-Pc. 4-cushion, loose cushion back. BROWN FLORAL. TO CLEAR $319.00
1—2-Pc. 3-cushion High-Back, narrow arms. BLUE-GOLD. TO CLEAR $249.00
1—2-Pc. 2-cushion. CHARCOAL BROWN. TO CLEAR $118.88
1—LOVE SEAT, winged back. TO CLEAR $78.88
1—VILAS SETTEE only. Winged high cushion back. TANGERINE. TO CLEAR $269.00

NEW CHAIRS

PLATFORM ROCKERS. TO CLEAR $38.88
1—RECLINER. Brown leatherette. TO CLEAR $78.88
1—HIGH BACKED WINGED CHAIR. TO CLEAR $269.00
Unpainted Hardwood ROCKERS $14.95

RUGS

9x12 BELGIUM JUTE $69.50
6x9 VISCOSE Foam Backed. TO CLEAR $18.88
9x12 NYLON. Beige $78.88

NEW REFRIGERATORS

15 cubic foot PHILCO Combination Fridge-Freezer. 2 doors. Frost Free. 3 only—TO CLEAR $318.88
14 cubic foot PHILCO Combination Fridge-Freezer. 2 doors. FROST FREE. 3 only—TO CLEAR $288.88

WOODWARD'S

"PRICE IS RIGHT"

Over 32,000 keys in stock
LOCK COMBINATIONS CHANGED. Keys fitted to locks, trunks, suit cases, etc. Safes repaired. DOOR CLOSERS REPAIRED. Knives, shears, scissors, lawn mowers and saws sharpened.
Two service trucks to give you prompt service.
Locks supplied and installed.
PRICE'S KEY SHOP
847 Fort Street 384-6221

DO YOU WANT A WIG AND cannot afford the high prices? Why not order direct from overseas and save? 100 per cent human hair from manufacturer. Priced from $39, plus duty, direct to you. For information phone 478-3152.

1 AMPRO 12" CO-AXIAL speaker, leatherette cabinet $25; antique storm lamp, $75; solid cherry table, $45; wringer type washer, $25; full length muskrat coat, $50. 477-4302.

Pocket knives—English I.X.L. and German Bowker "TREE BRAND" — assorted patterns — top quality knives that are really sharp and a pleasure to use.

ROBINSONS, 1307 Broad. 385-3429

MORE USED SEWING MACHINES. Treadles, $14.95; 3 portable electrics, $35; 1 consol, $59; Elna supermatic, $189. All 1-year guarantee.
SAWYER SEWING MACHINES
811 FORT STREET 388-6229

FANCY PLATES, SILVER, GLASses, pots and pans, tablecloth, blond coffee and end tables, prices to sell. Monday and Tuesday, 10 a.m. to 8 p.m. 1298 Montrose. 383-3422.

TOY CLEARANCE
Wholesaler clearing out numerous lines of Rack Pack toys, dolls, and sundry items. Discounts of 60 per cent. Sold in minimum lots of $25 only. Victoria Press, Box 681.

FIRBANK FARM
1120 ROYAL OAK AVE.
FRESH BOILING FOWL 79c EACH
FARM FRESH EGGS
FROZEN BOILING FOWL 29c LB.

GREY PERSIAN LAMB JACKET; girl's coat; antique silver bowl; brass wood box; various chairs; old oak furniture; miscellaneous books, pictures, etc. 477-1785.

GOING ABROAD
New portable TV, value $140, for sale, $85; natural Canadian mink stole, as new, sacrifice $175. 386-5028.

12" BANDSAW WITH MOTOR AND base, $75; Speedy heavy duty paint spray, complete, $50; Wenn electric handplane, as new, $25. Phone 477-4584.

FOR ALL YOUR HOUSEHOLD needs: tools, notions, etc. call at the Log Cabin, 739 Goldstream Ave., Langford. 478-6911. Open 10-8, Sundays 1-6.

FILING CABINETS AND TRANSfer files. Used. $8 per drawer and up. Island Business Machines. 384-7148.

BARGAINS IN WASHERS, RANGES, and fridges. Van Isle Variety, 945 Kings Rd. 384-4326, 383-1347.

TYPEWRITERS, ADDING MAchines, calculators, new and used. Sale, rent or lease. City Office Equipment, 826 Yates St. 386-0212.

QUANTITY OF OLD AND NEW china, glass, silver, bric-a-brac, electric heater, etc. 4268 Caen Rd., off North Quadra. Sunday only.

REFRIGERATOR FREEZER, automatic defrost, 18-cu.-ft., condition. 384-1527.

DE LUXE ENGLISH STYLE CARriage, navy blue and rarely used, $90. 385-0143.

SET OF 4 ALL-METAL WAGON wheels; barrel butter churn, daisy no. 2; empty sacks. 642-3733.

GARBAGE CAN, $2. ALSO ASsortment of 10 tools and sprinkler, $10 cash. Phone 384-1323.

2 LARGE GARDEN CHAIRS, each $2; also assortment of 10 garden tools, $10 cash. 384-1323.

YOUNGSTOWN KITCHEN SINK unit, white enamel, 54" long, excellent condition, $65. 386-0549.

HEARING AID, $75. 384-0871

3 CHINCHILLA CAGES WITH exercise wheel. 385-2254.

RUSSIAN SQUIRREL JACKET, $50. 384-3026 after 5.

OLDER ADDING MACHINE, works good, $25. 385-2278.

MAN'S LARGE BLUE INDIAN sweater, as new, $12. 382-9480.

WOOD LATHE, 3' BED, 6" SWING, with motor, $35. 479-2861.

VIKING FRIDGE, PINK, PERfect working order. $40. 479-6479.

WEDDING DRESS, SIZE 10-12. 383-6695.

LADY'S COATS, SUITS, DRESSES, size 18, 20, 22½. 384-3973.

STOVE AND FRIDGE FOR SALE. 656-3301.

ADDING MACHINES, 383-9253. Owen, Sons and Richardson Ltd.

TV ANTENNA, $10; EASY AUTOmatic washer, $20. 386-2252.

82 MISCELLANEOUS FOR SALE

RED-HOT SPECIALS AT OAKCREST, 3475 QUADRA. Prices effective Mon. and Tues. WIDE OPEN MON.-TUES. TIL 9.
TOILET TISSUE, Scott's Cashmere .... 8 ROLLS 89c
TIDE DETERGENT, KING SIZE, 5-lb. box $1.29
Nabob COFFEE, Regular or Fine, Lb. 77c
Parkay MARGARINE ... 2 lbs. 57c
WIENERS, No. 1, lb. 53c
Lean Cryovac Halves, COTTAGE ROLL, ready to eat, lb. 69c
Fresh, Lean PORK STEAKS—Lb. 49c
PORK CHOPETTES OR STEAKETTES, lb. 59c
Canada Choice, Lean RIB STEAKS, lb. 79c
GRAPEFRUIT, Pink, Arizona, 8-lb. Cello bag 69c
Juicy ORANGES ...... 10 lbs. $1.00
Fresh, Green CABBAGE. Solid heads. Lb. 8c
Fancy Newton APPLES 4 lbs. 49c
Oakcrest Is 100% Independently Owned and Operated. WE RESERVE THE RIGHT TO LIMIT QUANTITIES

BARGAINS — KELVINATOR fridge, $22; leatherette lounge, $28; corner china cabinet, $22; large bowfront cabinet, $28; 2-pce. contortable slip covered chesterfield set, $47; glass-sided china cabinet, $20; Puritron air purifier, $30; 2 large plants, $5 each; small desk, $12 extremely nice walnut bedroom suite, $125, complete with box and mattress; pictures and small wares at bargain prices. T. and T. VARIETY, 2608 Douglas, 386-8388.

STEEL SECRETARIAL DESKS
Two only! Used Steno Desks in good condition ... $98.00 and $118.00
A LARGE SELECTION OF USED CHAIRS
385-6112
OFFICE INTERIOR

JACOBEAN LIBRARY TABLE, $30; daveno $30; chair $5; electric stove $35; wardrobe closet $15; desk $10; G.E. polisher $10; chest of drawers $15; oval mirror dresser $25; child's John Deere tractor $10; gas iron $4; 1906 doll carriage, offer; '57 Lincoln, first offer over $500. 382-9595.

STUCCO PAINT, WHITE LATEX, $3.95 gal. Interior latex white and pastels, $3.49 gal. Exterior oil paint, white, $3.49 gal. Ames Paint Limited. 1812 Douglas Street. 386-2831.

CAR RADIO, G.M. ALL TRANSIStor, perfect condition, $45; G.E. floor polisher, $23; 3 large bedspreads, white, brown and pink, $4 each. 385-6146.

1917 EATON'S CATALOGUE, British Columbia directory 1884. Best offer. Boys' bike, 9-12 years, with extras. Bargain at $30. 382-9668.

SCATTER MATS
Carpet remnants made into scatter mats. Much better quality than ordinary. Many colors, size 18" x 27". Reg. $2.49 .... $1.44
SPENCER'S STORES LTD.
1420 Douglas Street

DANISH TABLE, TRILIGHT lamp, $60; low Danish table, 39" sq., $35; 2 plate glass mirrors, 30" by 30", $10 each; Washington hardware steel sugar and flour drawers, $5 each; TV aerial, $30. 384-0497.

CARTOP CARRIER; LAWN COT; upholstered rocking chair; bedside table; blankets; life jacket; loom; metronome camp equipment, etc. 385-2975.

2 SNOW TIRES 6.70x15 MOUNTED on Dodge wheels $25, also matched set (8) pro-made irons and putter $55. 477-3046.

STUDENT'S DESK $12; CHROME kitchen chairs $2.50 each; kindergarten set $15; man's suit, $8 or 30, $20. 383-4587.

HOOVER 2-BRUSH FLOOR polisher, $15; Green chesterfield suite, $45. Both excellent condition. 477-4838.

POLAROID 103 COLOUR PACK camera $70, or will exchange for jointer. 383-5219.

TWO 6-YEAR-OLD CRIBS, $12 AND $15; buggy, $30; Jolly Jumper, $3. 479-3078.

ELECTRIC GUITAR, 2 PICKUP, solid body, $40; full size paper carrier bike, $15. 479-3980.

CHROME SET, OPENS TO 6 FT.; crib with 4 drawers built in; laundry tubs and stand. 477-3438.

1966 FULL-LENGTH MOUTON coat, size 12. Must sell. 383-0130 or 386-7351.

3-CYLINDER AIR COMPRESSOR and 9-inch blower. What offers? 479-5128. 5274 Old West Rd.

BEDS—TWO ¾ SIZE, 1 SINGLE. Twilight, end table. Moving, must sell. 383-3661.

2 WARDROBE TRUNKS, $5 AND $10 or best offer. TV antenna $4. 384-2540 before 2:30 p.m.

CHILDREN'S TOYS, LARGE SIZE tricycle, metal wagon and wheelbarrow. 384-2298.

17 CU. FT. CHEST TYPE DEEP freeze $99. Terms 90 days guarantee. 384-7813. All-Temp.

200 AMPS AC ARC WELDER with heavy duty cable, for sale. 383-7650.

27-IN. SUPER SUFFOLK PUNCH motor roller lawnmower, in new condition. 383-2279.

VICTORIA MEAT MARKET
STRETCHES your food dollar.
625 JOHNSON STREET

DEMOLITION SALE
Gas furnace, sinks, cupboards, used brick, lumber, etc. 1047 Southgate.

CLEMSON LIGHT HAND MOWER; lady's and gentleman's golf clubs, shoes and cart. 384-6172.

HAND-TOOLED BELTS, BRIDLES, wallets, etc. Made to order. Phone 478-3750.

FRIGIDAIRE 10 CU. FT. FRIDGE. U-type freezer, good working order. $30. 384-1329.

ELECTRIC MOTOR AND FAN unit for hot air furnace, $30 or offer. 383-6791.

OLIVETTI SUMMA 15 ADDING machine, good condition. $85. 478-4077.

9 CU. FT. FIRESTONE FRIDGE, cross-top freezer, $50. 384-7813. All-Temp.

JARI POWER SCYTHE. ENGINE needs overhaul. $50. 971 Beckwith Avenue.

KIRBY VACUUM AND POLISHER, very good condition, all attachments. $35. 479-4818.

DOUBLE MATTRESS, AS NEW, $10. 656-3766.

LAUNDRY TUBS, $20; 30" ELECtric stove, $75. 383-4859.

60-TO-1 REDUCTION GEAR BOX. Phone 477-3682.

SONY 900 TAPE RECORDER, like new $75. 383-5467.

UNUSUAL IMPORTED HANDcrafts and gift articles. 385-3921.

LADY'S GOLF CART WITH BAG. $20. 383-6818.

FREEZER BREAD, 10 LOAVES $1.29. 639 West Burnside. 479-2904.

4 MEN'S SUITS, ALMOST NEW, tuxedo suit and coat. 383-5262.

CLIMBING ROSE ARBOUR, BUNK beds. 479-3850.

NEWLY MOUNTED POLAR BEAR rug. 383-3782 after 6 p.m.

FREEZER, UPRIGHT VIKING, 10 cubic feet, $100. 477-3304.

ROTOTILLER SUITABLE FOR commercial gardens. 479-5051.

7 CU. FT. KELVINATOR FRIDGE, $29. 384-7813. All-Temp.

83 MISCELLANEOUS WANTED

WANTED
Used Office Furniture
Adding Machines and Typewriters
Immediate Cash
J. R. PIPES BUSINESS SYSTEMS LTD.
1111 Fort Street
386-7728 or 477-2760

WANTED, TILT BOOM BOAT trailer for 15 foot plywood boat. Reasonable 652-3618.

WANTED: OLD-TIME MUSIC BOX. 384-4972.

WANTED—VOLT METER FOR radio and TV. 384-3397.

WOULD LIKE TO BUY A MAH Jong set. Phone 479-6746.

WANTED — ACCORDION, 120 bass or smaller. 388-6027.

83 MISCELLANEOUS WANTED

GUNS GUNS
GUNS
Old or new, spot cash.
ROBINSON'S
1307 Broad St. 385-3429

"THE FARMER'S AUCTION"
CASH — CASH — CASH
For furnishings, tools or what have you.
• • DAILY PICKUP SERVICE • •
• • FREE APPRAISALS • •
478-1212
SALES EVERY SATURDAY 1 P.M.

THE SALVATION ARMY
Men's Social Service and Rehabilitation Centre need your used furniture, clothing, household goods, paper, etc. to carry on our Social Program. Please phone 386-8295.

NEED CASH?
Cash paid for good tools, cameras, all types of musical instruments. What have you? Island Trading NOW AT 620 JOHNSON Street just down from Douglas. 384-6654.

FOR MONEY IN A HURRY WE buy or loan money on tools, guns and musical instruments. Broad Johnson Trading Centre, 617-619 Johnson Street (opposite Pet Shop). 383-8512

WANTED
Old Bicycles and Parts are worth money. 703 Johnson St. 383-9613

WANTED, OLDER STYLE LADY'S diamond or emerald-diamond ring. Cluster or multi-stone setting. Private. Reply Victoria Press, Box 156.

Utility trailer; double barrel shotgun. Collector wants old weapons, swords, war souvenirs. 383-8590 after 6 p.m.

WANT OLD RADIO MAGAZINES, catalogues, pamphlets. NONE LATER THAN 1935. 383-8779 (after 6 p.m.)

TREES WANTED; ALSO dangerous trees topped, felled or removed. Also need older model truck. Call Diamond, 652-2509.

WANTED—STAMP COLLECTIONS, accumulations and stocks, old letters, envelopes, postcards; old stamps, used or unused. 383-0179.

WANTED — YOUR HANDCRAFTS for Art Market. Pottery, weaving, jewelry, etc. 386-8134 (after 5 p.m.)

HAVE $500 CASH — WANT 14'-16' fibreglas boat, motor, trailer. Phone 383-0966.

IMMEDIATE CASH OFFERS ON ALL TYPES OF FURNISHINGS—MAYNARDS, Auctioneers, 388-5191.

BEST CASH PRICES FOR FURNIture, trunks, heaters. Reliable Used Furniture, phone 383-6714.

WILL PAY CASH FOR LATE model de luxe automatic sewing machine. 477-2825.

WANTED—CHARTER FLIGHT TO England, around 11th of September. 385-4822.

SQUARE DEAL BUYS
Anything Useful. Picks Up Junk
383-1221 1126 Hillside 383-1601

OLD BOOKS, MAGAZINES, CHINA, nick-nacks, etc. Phone 386-8151 after 5 p.m.

GOOD BOOKS ALWAYS BOUGHT
HAUNTED BOOKSHOP
845 Fort 383-1427

KILSHAWS'
CASH FOR FURNISHINGS
384-6441

LUNDS AUCTIONEERS
BUY—SELL—APPRAISE
926 Fort 386-3308

WE BUY YOUR FURNITURE, miscellaneous or what have you? Best prices. Appraisers. 383-6944.

RIGHT HAND SINGLE "HOME" strike it rich ticket worth $500. 385-3297.

WANTED, FRANCIS BARNET autocycle; also old motorcycle. 383-9179.

JUNK CARS HAULED away. Most U.S. cars free, if complete. Williams, 382-9880.

REFRIGERATORS AND FREEZERS BOUGHT. 384-7813. All-Temp.

WANTED — GUITAR GIBSON, Goya, Martin, used. 384-9200.

AM-FM STEREO RADIO-RECORD player. In new condition. 382-5813.

BRASS FENDER WITH FIREirons. 386-7929.

LARGE WAGON. GOOD CONDItion. For pre-schooler. 383-6973.

CASH FOR TYPEWRITER AND adders. 384-6145, Turner.

WANTED — 1 ELECTRIC RUG shampooer. 479-5388.

WANTED — WORLD WAR 1 OR 2 German helmet. 385-4675.

PRESS CAMERA WANTED, 4-5 SPEED graphic or similar. 477-3962.

MAYTAG WRINGER WASHER. Reasonable. 386-7204.

84 SWAPS

WILL ACCEPT ANYTHING SALEABLE IN TRADE
Household appliances, TV Hi-Fi, tape recorders, cameras, boats, etc., etc.
MORRISONS ON DOUGLAS
Phone 383-5777

Swap new RCA 25" of Zenith 25" 3-way color combination. Value $1055 to $2405. For cabin boat, 17-21 ft.—or truck and camper, cash difference either way.
Victoria Press, Box 666

1947 FORD COUPE IN GOOD condition. Sell or swap for ½-ton pickup. 477-3236 after 6.

55 CHEV SEDAN DELIVERY FOR motorcycle of equal value. 479-2525 between 5 and 7 p.m.

PICKUP AND CAMPER, $3,000 value, will swap for car, land or mortgage of similar value. 383-2822.

VICTORIA CONSTRUCTION LTD. takes trades on custom-built houses. Phone Mr. Jones, 384-5112 or 385-2238 for full particulars.

COMPLETE RUG CLEANING MAchine, cost price $1,100. Will trade for car or pick-up. 382-7743 evenings.

120 BASS PIANO ACCORDION — Swap for car or? Equal value. 656-1873.

13-H.P. OUTBOARD MOTOR. Would like to swap for motorcycle or will sell. 479-3773.

10" CRAFTSMAN RADIAL ARM saw, as new, for table saw. Sell or? 386-5639.

1959 FORD, OVER $300 SPENT ON repairs, $130 and what have you? 656-1873.

OLDS, NICE CONDITION, NO plates, $55 or trade for? 477-3301.

ROTARY LAWN MOWER FOR small outboard motor. 382-6319.

'54 BEL AIR CHEV. AUTOMATIC. Swap or sell. 478-1622.

85 ANTIQUES

BYGONES ANTIQUES, FORMERly on South Granville, Vancouver, now open at 1030 Fort, 386-7113. Top cash prices paid for old silver, china, glass, small furniture, curios, etc.

SIDNEY TRADING POST
We Buy and Sell
2377 Beacon Ave., Sidney, B.C.

86 MISCELLANEOUS TO RENT

HELP WANTED — TO RENT and operate our garden and lawn equipment. At
JEROMES RENT-ALL'S
919 Pandora Ave. 385-3121

RENT TO OWN
a sewing machine of your own choice. $2.50 per week.
SAWYER SEWING
811 Fort St. 388-6229

TV, RADIO, RECORD PLAYER, monthly. Kent's Ltd. 385-7704, tape recorder — daily, weekly or monthly.

GARAGE, $4. 1121 EMPRESS. Phone 388-6221.

90 PETS AND SUPPLIES

FOR SALE—1-YEAR-OLD MALE Samoyed. $30. 477-4965.

CAVALCADE KENNELS, REG. Sable Collie puppies. 479-5981.

BRITTANY, FEMALE, OPEN, 7-mo-old. Sell regretfully. 479-3814.

REGISTERED SHOW SAMOYED pups, males, $100 each. 479-3305.

PUREBRED CHIHUAHUA PUPS 477-3515.

BABY BUDGIES FOR SALE. 383-5561.

WHITE MINIATURE POODLE puppies. 382-3423.

REGISTERED ENGLISH BULL-dog puppies. 383-1099.

AQUARIUM TANK WANTED FOR children's pets. 477-0481.

90 PETS AND SUPPLIES

TROPICAL FISH SALE
ANGEL FISH, 3 FOR $1.00
PLATIES, 3 FOR $1.00
JUST ARRIVED
Water lilies in red, yellow, only .... $2.50 each
LARGE DISCOUNTS ON ALL AQUARIUMS and EQUIPMENT
VICTORIA PET SHOP
Broad and Johnson St. 384-5721

SPECHTS AQUARIUM
and Pet Shop, 1229 Govt. (Opp. Post Office)
SPECIAL FISH FOOD
Froese, dried tubifex plus worms and brine shrimps. Baby Boa constrictors $18. Imported German canaries $10.95 ea.; Zebra fish 4 — $1.

IT'S SPRING!!
Let the Doggy-Wash make your dog feel more comfortable by combing out or cutting off his old winter coat. 3220 Douglas St., 385-9696.

FOR SALE — BOSTON TERRIERS — 1 male pup, 5 months, 1 male, 3 yrs. old, reasonable to good home. Mrs. Giberson, 246-9266, Chemainus.

REGISTERED MALE GERMAN Shepherd. Obedience trained. Exceptional watch dog. Very good with children. 478-5141.

GOOD SHEPHERD SHELTER, Mill Bay. We have German shepherds, cocker and springer spaniels, fox terrier and others. 743-5569.

REGISTERED GREAT DANE pups, born March first. Write Whittaker, Bold House, Cowichan Station. Phone 115-746-7553.

GREATER VICTORIA DOG OBEDIENCE TRAINING CLUB
Phone Secretary, 383-7908.

REGISTERED
Basset hound puppies. Mellow Bay Kennels. 479-1346.

WANTED—NESTING AND breeding cages for canaries. 656-1782.

2-MONTH-OLD MALE BLACK miniature poodle, not registered. 653-1951.

WILL GIVE EXCELLENT HOME to Great Dane or St. Bernard. Ph. 384-1601.

HEALTHY, YOUNG GROWN CATS are needing homes; Also a Siamese. C.P.L., 383-6190 or 384-9692.

PUREBRED GERMAN SHEPHERD puppies. C.K.C. registered. 658-8081.

PUPPIES FOR SALE
479-3500

10-MONTH-OLD SHEPHERD. Free to good home. 477-6745.

MALE PUPS, $3.50
652-1732

BLACK PUREBRED GERMAN Shepherd pups. $10-$15. 479-6610.

RABBITS. SPECIAL SALE OF adults. Ingram, 5465 Old West Rd.

TINY TOY FOX TERRIER. 382-7834 or 385-2255.

91 CHICKS, POULTRY, HATCHING EGGS, SUPPLIES

HEAVY BROODER HEN WANTED 652-2784

92 LIVESTOCK, SUPPLIES

FARMER'S
LIVESTOCK
AUCTION
DUNCAN
3 miles south of Duncan
Sale time Sat. 1 p.m.
We specialize in farm sales. Auctioneer Keith McCausland 746-9730 or 746-5806

SEAHORSE JUBAN ANCR 39664 will stand at stud to a limited number of approved mares. This fine Arabian stallion has the size, type, action and disposition you want in your foals. For more information phone 479-3080.

METCHOSIN EQUESTRIAN CENTRE offers first-class boarding, total care, box stalls, riding arena, beaches, trails, etc. 1½-mile circle. Monthly $40. 478-3713.

BLACK QUARTER HORSE AND Anglo-Arab cross mare. Schooled English and Western. $300. Western tack $125. 479-6843, 4265 Prospect Lake Rd.

ALIBHAI'S DIME THOROUGHbred stallion standing at stud for 1967 season. Book your mare to him now. 656-3695.

REGISTERED 3-YEAR-OLD Morgan thoroughbred gelding; 7-year-old half-thoroughbred mare. 479-4474.

ANGORA GOATS — 100 TO 140 head could be sold in smaller lots. What offers. Phone 383-3354.

2-YEAR-OLD HALF MORGAN stallion, $275. Also Western saddle and bridle, $125. 479-7491.

2-HORSE TRAILER; 2-YR-OLD pony; Palomino 8 yrs. All need finishing. Reasonable. 479-3814.

HORSE TRAILER WANTED, PREfer tandem—metal with brakes. 479-5371.

GOOD QUALITY HAY
652-2207

ONE EWE AND ONE LAMB, $50. 479-3390.

1 LARGE SERVICEABLE BOAR; very gentle. 478-4190.

QUIET PINTO MARE, $150. Phone 652-2122.

FOR SALE—4-YEAR-OLD RIDING Shetland pony. 478-3897.

PASTURE WANTED FOR 8 HEAD of beef cattle. 652-1530.

GOOD HAY FOR SALE
656-1802

REGISTERED HIGHLAND cattle, halter broken. 479-6749.

2½-YR-OLD PINTO STALLION; has been ridden. 652-1390.

99 NEW CAR DIRECTORY

DATSUN . . . NO. 2 IMPORT in the U.S.A. and Canada. For information on sedans, wagons, or trucks to purchase or lease call Mr. Hendry, 386-6168. David Motors.

100 CARS FOR SALE

1967 VALIANT SIGNET 2-DOOR sedan, V-8, high performance motor, 4 speed, positraction, disc brakes, bucket seats, 800 miles. Can be financed. 385-2138.

1964 OLDS SEDAN, AUTOMATIC, power steering and brakes. Good condition. Low mileage. $1300. 477-2873.

1965 METEOR MONTCALM 4-door sedan, automatic, V-8 352, radio, wheel covers, 8,300 miles. 384-8880.

1960 PLYMOUTH, OVER $300 spent in new parts including '59 rebuilt engine. Must sell cheap for cash. 384-4406.

'58 VOLKSWAGEN, MUST SELL, $300 or offer. '52 Prefect. Both good condition. Call Sunday or after 5. 479-3846.

'57 CHEV. BISCAYNE, 6 CYLINder, standard transmission. Good condition. 384-5929.

1959 FORD, OVER $300 SPENT ON repairs, must sell, $350 or offer. 656-1873.

'55 PONTIAC 2-DOOR HARDTOP. Twin carbs, twin pipes. Floor shift. $250. 478-2836.

1963 PONTIAC PARISIENNE 2-door hardtop. Fully equipped. 384-6067.

EXECUTIVE'S WIFE'S '59 T'BIRD, 54,000 original miles, well taken care of, fully powered, dual range automatic, hardtop, $1,900. 479-2286.

1959 SINGER CONVERTIBLE, looks quite good, runs OK but needs some work, $200. No offers. 382-1924.

1961 DODGE AUTOMATIC, RADIO, good condition, $1,000 or nearest offer. 388-5300.

'56 CHEV. BELAIR 4-DOOR SEdan, 6-cylinder, automatic, whitewalls and radio, $250. 386-0561.

1959 OLDS CONVERTIBLE, power steering, brakes, windows, seat, aerial, $1,395. 479-3796.

1959 HILLMAN CONVERTIBLE, good condition, $500 or nearest offer. 475-1889 or 382-7398.

1966 BEAUMONT CONVERTIBLE, 327, power steering, power brakes, bucket seats, console. 384-5348.

FOR VOLVO
The World's Finest Car
Call OTTO VERWOOD
DAVID MOTORS LTD
386-6168 383-7123

1965 HILLMAN, GOOD RUNNING condition, good tires, new rings, valve job, $225 or best offer. 385-3046 after 6 p.m.

1960 FORD FAIRLANE, STANdard, 4-door, radio, low mileage, 1 owner. 384-8198 before 3.

100 CARS FOR SALE

NATIONAL
MOTORS

ALL CARS CLEARLY
PRICE TAGGED

G. M. PRODUCTS

65 ACADIAN 2-Door Sedan. Automatic transmission, 6-cylinder, only 13,000 case history miles.
NOW $2195

65 CHEVELLE 4-door sedan V8, automatic, custom radio. Now $2495

64 CHEVROLET 4-door sedan, V8, automatic transmission, custom radio.
Now $1995

63 CHEVROLET II 4-door sedan, 6-cylinder, standard transmission, finished in nice bronze metallic, only $1495

61 CHEVROLET Impala 2-door sports hardtop, automatic transmission, custom radio, gleaming black beauty with red interior.
Now $1295

59 PONTIAC Parisienne 4-door hardtop, automatic, custom radio, a gleaming black beauty, with de luxe interior.
NOW $995

58 PONTIAC 6-cylinder, automatic $295

FORD PRODUCTS

61 FORD Falcon 2-door hardtop, V8, automatic, custom radio, power steering.
Now $2195

65 METEOR 4-door sedan V8, automatic, custom radio, power steering.
Now $2295

64 FORD Falcon 4-door station wagon de luxe model, custom radio, power rear windows, a well-cared for unit in showroom condition.
NOW $1895

64 FORD Galaxie 500 4-door sedan, V-8, automatic, power brakes, power steering, custom radio, electric seats and windows, tilt-away steering wheel. Only 20,000 miles, immaculate condition.
NOW $3495

62 FORD Fairlane "500" 4-door sedan, V8, automatic transmission, power brakes and steering, custom radio, one owner.
Now $1495

60 FORD Falcon 4-door sedan, nice clean compact ready to go $795

CHRYSLER PRODUCTS

65 PLYMOUTH family 4-Door Sedan. 6-cylinder, automatic transmission, power steering, 1 owner.
NOW $1895

63 VALIANT V200, 4-door sedan 3-speed, automatic, custom radio. Now .. $1695

63 VALIANT Signet 2-door hardtop, automatic transmission, big slant 6 motor, bucket seats.
NOW $1695

63 VALIANT 4-door sedan, slant "6," nice family car.
Now $1495

59 DODGE 4-door station wagon, V8, automatic, motor overhauled.
Now $895

IMPORTS

62 VOLVO 544 2-door sedan, B18 model, custom radio.
Now $1495

60 VOLKSWAGEN. De luxe model, a very clean unit $695

60 TRIUMPH 4-door station wagon $295

57 SUNBEAM Rapier 2-door hardtop. A hard to find sports model. Now .. $495

59 VOLKSWAGEN Convertible $395

TRANSPORTATION
SPECIALS

No money down, $5.50 a week

58 CHEVROLET 2-door, automatic $395

58 CHEVROLET 4-door sedan $295

57 PLYMOUTH 6-cylinder, automatic trans. $395

57 STUDEBAKER Hawk $245

53 PONTIAC $195

54 BUICK. Power steering, automatic transmission $295

NATIONAL MOTORS LTD.
CHRYSLER - DART
DART - CORONET
NOW IN OUR 58TH YEAR
819 YATES STREET
384-8174

TRANSFERRED TO EUROPE. Must sell 1961 Oldsmobile Fiesta Super 88 station wagon. 478-2118.

1962 CHEVROLET BUS-VAN. REmovable seats. Ideal for camping, etc. Immaculate. 478-2380.

ROCK BAY MOTORS
Mercedes-Benz Sales and Service
760 Johnson St. 386-9211

'56 MERCURY 4-DOOR HARDTOP, V-8 standard transmission. Good condition. $450. 383-4545 anytime.

'55 CHEV BEL AIR, V8 STANDard, good condition. 652-2069.

'57 HILLMAN, RUNS WELL, $195 or best offer. 383-3630.

'50 AUSTIN. NEED FUEL PUMP. $25. 479-2696.

The Daily Crossword Puzzle

ACROSS
1 ---- Breton
5 "The ---- of time"
10 Gambler's concern
14 Not new
15 Approximately
16 See 9 Down
17 Elasticity
19 ---- ranch
20 Thin wooden strip
21 Card game
22 Black
23 Part of a race
25 State: Abbr.
26 Basic food: Colloq.
30 The "I"
31 Affect injuriously
34 Fork features
36 Following behind
38 Stockbroker's word
39 Basic colors: 4 words
42 Amerind
43 That is: Latin
44 Tier fixtures
45 Boat basin
47 Not happy
49 Observes
50 Distorted
51 Begets
53 Bull
55 Chinese VIP
56 Alphonse's friend
61 Scandinavian god
62 Part of backgammon board: 2 words
64 Spouse
65 Vapid
66 Teases
67 Lost vital fluid
68 Room in the Louvre
69 Exclam. of annoyance

DOWN
1 Part of the street scene
2 Mid-Atlantic, for instance
3 Nuisance
4 Prepare for publication
5 Joan of Arc, for one
6 Man's nickname
7 Amateur
8 European coin
9 Part of a plant
10 Terrifying experience
11 Baseball manoeuvre
12 Old-fashioned person
13 British gun
18 "---- Miserables"
24 Stone
25 Light ropes
26 Play an instrument
27 Work of art
28 Agree to finance
29 Night moisture
31 Human creatures
32 Cook in certain way
33 Lock
35 Bright
37 Soviet republic
40 Girl in a song
41 Useful insect
46 Did household job
48 Undergraduate's goal
51 ---- Cruz
52 Day of the week: Abbr.
53 Mausoleum
54 Pert. to land ownership
56 See 25 Across
57 Semi-precious stone
58 Piece of structural steel: 2 words
59 Feminine name
60 Fit one within another
63 Building addition

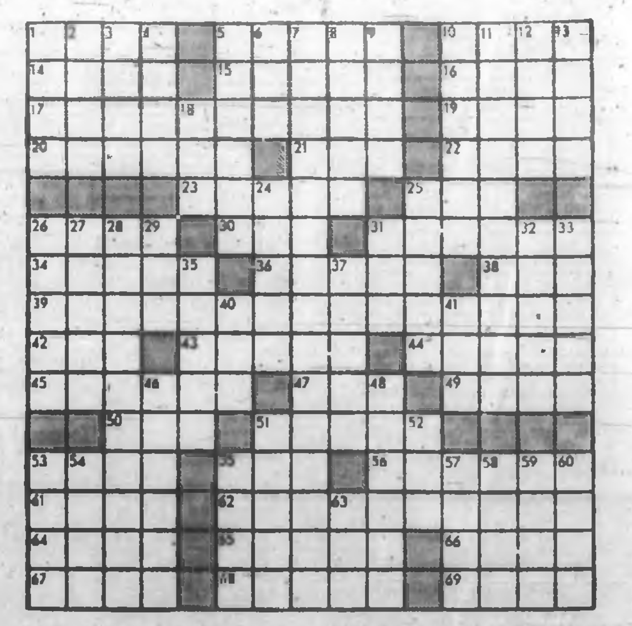

Previous Puzzle Solved:

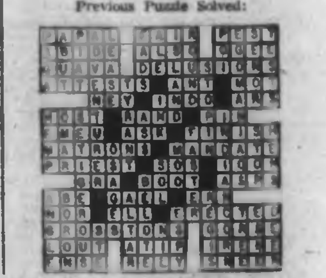

100 CARS FOR SALE

SUBURBAN
N
O
R
T
H
ON
DOUGLAS

HARDTOPS
WAGONS
CONVERTIBLES
IMPORTS
SEDANS
ALL CARS
ON SALE

CALL ANY OF
OUR SALES STAFF
FOR A HOME
DEMONSTRATION

Tom Alexander
Art Bedford
Bob Bowcott
Lorne Heath
Alec Ingram
Angus MacDonald
Bob McIvor
Murray Minckler
Vic Sage
John Woods
Jim Haslam

SUBURBAN
"FORD COUNTRY"
FALCON
COUGAR
COMET
METEOR
MERCURY
ANGLIA
CORTINA
MERCURY TRUCKS
386-6131
Douglas and Saanich Rd.

LOU'S TEXACO
N.S.U. SALES AND SERVICE
61 MERCEDES BENZ 220, clean, only $1395
59 VOLKSWAGEN, low mileage, $695
59 VOLKSWAGEN, reduced to .. $595
58 PONTIAC wagon in excellent condition $695
60 METEOR 6-cylinder auto. .. $745
59 MORRIS 1000, an exceptionally fine unit $545
66 N.S.U. PRINZ, low mileage .. $1450
1334 Government 386-2313

BURNSIDE TEXACO
1964 V.W. de luxe, radio $1375
1960 V.W., radio $1095
1957 Dodge Royal, 2-dr., hardtop, only $449
Your [illegible] 384-5511

1954 CHEV HARDTOP, REVERSE and chrome wheels, floor shift, 4 near-new whitewall tires, extra teeth in grille and extras, $350 or best offer. Can be seen at 108 Helmcken Rd., corner of Trans-Canada Highway. 478-1261 or 479-3471.

1956 MERCURY CUSTOM SEDAN, V8, standard, radio, new tires, excellent in appearance and running condition. $425 or trade for smaller car. 477-4876.

1966 AMBASSADOR, EVERYthing. Will sell $300 less than banker's suggested price. 386-5738.

1957 CHEV 2-DOOR IN RUNNING order, $250.
George Eng Truck Sales Ltd.
940 Hillside 383-8064

1955 CADILLAC 4-DOOR SEDAN, not running, engine needs overhaul, tires, body, paint, interior good, $150. 477-5073.

1950 VAUXHALL, 4-CYLINDER sedan, body motor and tires good. Ideal second car, $125. 383-6514.

1964 VOLKSWAGEN DE LUXE — Radio and heater. As new condition. 384-3481 after 5:30 p.m.

'63 ACADIAN CANSO, 4-DOOR. Good condition. Must be sold. 478-1388.

1962 MERCURY METEOR 4-DOOR sedan. V8, automatic. $1,450. 386-2883.

1959 THUNDERBIRD, $850. WILL take part trade for older Ford. 478-4388.

CONVERTIBLE — 1961 THUNderbird, immaculate. 479-6368.

100 CARS FOR SALE

O O O O O O O O O O
O O O O O O O O O O

PETER POLLEN
FORD

Follow the Wise Birds to
PETER POLLEN FORD

Willie Wise Bird Sez —
"Don't be penny wise and pound foolish"

BUY QUALITY

67 CORTINA GT, driven only 1100 miles, a hot performer, as new, full new car warranty, save $300.
SPECIAL $2395

66 FALCON sedan, 200 C.I.D. motor, automatic, 1 owner, sold and serviced at the dealership.
SPECIAL $2395

66 PLYMOUTH Station Wagon, automatic, radio, 1 owner.
SPECIAL $2795

65 VALIANT Signet sports hardtop, driven only 9,000 miles, V-8 automatic, custom radio, vinyl top, bucket seats.
SPECIAL $2595

65 VOLKSWAGEN, a popular model, in immaculate condition.
SPECIAL $1395

65 CHEVROLET 2-dr hardtop, V-8, automatic trans. Radio, Power Steering.
SPECIAL $2595

65 VALIANT hardtop, V8, automatic, radio, a highly desirable model.
SPECIAL $2395

65 COMET, automatic, radio, low mileage, a little gem.
SPECIAL $2095

65 MERCURY PARK LANE, equipped with every conceivable luxury item. New price $5,700.
SPECIAL $3595

65 VOLKSWAGEN de luxe Sedan. Very clean.
SPECIAL $1395

64 SUNBEAM Rapier hardtop, beautiful 2-tone, spotless, ideal lady's car.
SPECIAL $1295

63 SUNBEAM Alpine Sports. Here's a terrific buy.
SPECIAL $1195

62 CORVAIR Monza, automatic, bucket seats, very clean.
SPECIAL $1095

62 FALCON Sports, bucket seats, a very hard to find model.
SPECIAL $1395

61 MG Roadster. Only 40,000 miles. Another terrific buy.
SPECIAL $1095

PETER POLLEN
FORD
1060 Yates, 384-1144
Open Until 9 p.m.

O O O O O O O O O O
O O O O O O O O O O

1964 CHEV. IMPALA, 2-DOOR hardtop, 283 cubic inch, automatic, power steering, power brakes. Sell or take trade. 384-3276.

'58 AUSTIN, '67 PLATES, RUNning condition; also other wrecked Austin for parts. What offers? 478-6723.

MUST SELL '63 PARISIENNE 2-door hardtop, bucket seats, 300-h.p. 327 automatic on the floor, de luxe [illegible], $2,300. 384-4330.

1962 VOLKSWAGEN DE LUXE, BY owner. Original miles. 385-4225 eves.

'64 VOLKSWAGEN IN EXCELLENT shape with extras. 384-0430.

100 CARS FOR SALE

MALIBU MOTORS
LOW COST CARS

64 FORD Custom $1395
62 FORD Fairlane $995
61 PLYMOUTH Belvedere V-8, standard $895
61 MORRIS Mini $650
60 CHEVROLET $600
59 FORD $450
58 PONTIAC V-8 Hardtop $650
58 FORD $475
58 VAUXHALL $250
56 DODGE Hardtop $375
55 FORD $295
55 BUICK Hardtop $225
STATION WAGONS
60 MERCURY 4-Door Hardtop $995
59 FIAT $375
59 FORD V-8 .... $895
58 HILLMAN Husky $275
58 METEOR 6-cylinder $495
385-3221
Corner of Quadra and Johnson

1967 VOLVO CANADIAN 122S, 4-door sedan, automatic, radio, fully equipped, only 7,000 miles.
1966 Sunbeam Imp de luxe station wagon, only 15,000 miles, all syncromesh transmission, fully equipped, forced sale due to family circumstances. Able to finance. 652-1614.

'64 PONTIAC CONVERT.
Diplomat blue with white top. Power steering, brakes, windows, top and aerial. Excellent $2,395. 384-6049.

IMMACULATE
1962 Chrysler Silver Blue, low mileage. Fully equipped. V-8, Auto trans., whitewall tires, custom radio. Underpriced at $1,495 or near offer. Phone 477-3567.

NEED A GOOD CAR?
Try this one, 1958 Volkswagen de luxe, $550 or best offer. Please phone 478-2811.

1964 VOLKSWAGEN 1500, NEW condition. Radio, gas heater. Reasonable cash offer or nothing down, $36 per month. 383-2710.

BEST OFFER
$3,250, '65 Meteor, top condition, automatic 6-cylinder, 4-door sedan. Must be sold this week. 477-4978.

1961 CADILLAC COUPE DE Ville. Vinyl top, stereo radio. Will take trade and terms. 477-3825, 478-5187.

MUST SELL 62 MORRIS SEDAN, maroon, $550. Good motor and body 3219 Keats.

1959 CHEV HARDTOP, V-8 AUTOmatic, new transmission, $695. 479-7370.

'55 CHEV SEDAN DELIVERY, good condition. 479-2525, between 5 and 7 p.m.

1964 CHEVELLE MALIBU, V8, automatic, mileage 15,000, as new. 383-4894.

'65 METEOR WAGON, V-8, AUTOmatic. Top condition. 18,000 miles. 383-3286.

1957 DODGE V8 WAGON, ALL power, reconditioned, good value, $395. 477-4324.

1957 AUSTIN, EXCEPTIONALLY clean, custom radio, $395 or offer. 383-0865.

1966 BEAUMONT CONVERTIBLE. Priced to sell this weekend. 652-1662.

1961 PLYMOUTH, STANDARD, low mileage, no trade, $1,1000. 384-6923.

1965 BARRACUDA, V8, AUTOmatic, floor console, reasonable offer. 386-2915.

1962 VOLKSWAGEN 1500, RADIO, gas heater, low mileage, very good condition. Private. 382-1517.

'57 BUICK 4-DOOR HARDTOP, 46,700 miles. Excellent condition throughout. $395. 384-6834.

1965 VALIANT BARRACUDA. 18,000 miles. Automatic, silver-grey. $2,495. 477-3122.

'61 CORVAIR 700, AUTOMATIC, 4-door. Good condition. $775. 4052 Wilkinson Rd.

'59 DODGE STATION WAGON, 4 door. Good V-8 motor and tires. Body has some rust. $295. 479-3861.

1957 GREEN AUSTIN CAMBRIDGE 55. In excellent condition. $450. 656-6345.

'64 CHEVELLE MALIBU SUPER sports convertible, 20,000 miles. One owner. $2,250. 478-4719.

1966 CHEVY II 4-DOOR SEDAN, 7-8 mo. old. Stick shift. Leaving town. View at 3416 Grant St.

'50 MORRIS OXFORD, GOOD transportation, '67 plates, $65. Ph. 384-6856.

STATION WAGON 1960 VALIANT, big 6, automatic, radio, new tires, perfect condition. Offers. 479-8621.

1956 CHEV STATION WAGON, New automatic transmission. Radio, heater, snow tires. 479-4528.

1960 FORD 4-DOOR SEDAN. Automatic. New tires on front. Good condition. 386-5906.

'58 METEOR STATION WAGON. 2-tone, radio, clean condition. Reasonable. 382-1164.

'60 DART 2-DOOR HARDTOP; V-8, automatic. Can finance. Norm, 386-3822.

1958 BUICK CONVERTIBLE, IMmaculate condition, 38,000 miles. $595 or best offer. 384-7246.

1965 NSU PRINZ 1000 ESTATE car, 1 owner, 20,000 original miles, very clean. $1,150. 383-6914.

'59 LLOYD STATION WAGON. Nothing down, low monthly payments. Full price $195. 385-9858.

'65 ENVOY EPIC. $1,125. TRADE. 656-1873.

'57 FORD, STANDARD 6, $250 OR offer. 386-2909

'63 FALCON WAGON, AUTOMAtic. Only $1,325. 385-5885.

1963 FORD CONVERTIBLE, $100. 479-2881.

EPIC, 1-OWNER, LOW MILEAGE, white, quality radio, $1,195. 382-5647.

1950 MORRIS MINOR. GOOD condition. $125. 385-9660.

'56 BUICK HARDTOP, $195; '55 Dodge V-8 sedan, $95. 383-4392.

'57 CHEV. $500 OR BEST OFFER. Phone 383-3450.

1963 VAUXHALL, VERY CLEAN throughout. $995. 477-2102.

1956 CHEV. BELAIR HARDTOP, V-8 automatic, $450. 477-2102.

100 CARS FOR SALE

P P P P P P P P P P P

PLIMLEY

CANADA'S Lowest Priced
CANADA'S Safest Car
CANADA'S Best Buy
VISIT US
TODAY

66 RAMBLER, executive driven, Classic. Automatic, 6-cylinder economy. Regular $3305. NOW $2595

66 CHEVROLET Bel Air. V8. Low mileage, 1 owner, as new $2595

65 VALIANT Signet 2-door hardtop, floor automatic, console radio, big 6, 1 owner, low mileage. $2095

65 CORVAIR Monza hardtop, automatic, radio, new condition. Now $2395

65 AUSTIN Healy Sprite, 1 owner, low mileage. $1595

65 CORVAIR Monza 140 Convertible, automatic, low mileage, radio, whitewalls, top condition $2595

65 RAMBLER Classic Sedan, Automatic, 6. 1 owner $1995

65 AUSTIN "1100" sedan. One owner $1495

65 RAMBLER 660 Classic 4-Door. Reclining seats, automatic, 6-cylinder. Very low mileage. Regular $2595. NOW $2295

65 FORD Galaxie 500 Convertible. Full power, automatic, radio, 1 owner. A1 condition $3195

65 GALAXIE 500 2-door hardtop, full power, Automatic, radio, as new. A steal at $2895

64 RAMBLER American Compact Sedan, 1 owner. Two-tone paint. Top condition. Regular $1795. NOW $1545

65 AUSTIN 850 panel ... $995

63 RAMBLER 6-cylinder 2-Door. Reclining seats. A steal. Regular $1095. NOW $895

61 RILEY 1.5 sedan ... $895

61 AUSTIN A-40 .... $595

59 VOLKSWAGEN De luxe. Only $695

57 VAUXHALL Cresta $395

YOUR CAR IS HERE

ALL CARS
CLEARLY PRICE
TAGGED

PLIMLEY

1010 Yates St. 382-9121

P P P P P P P P P P P

BRITISH CAR CENTRE
YATES AT QUADRA

Visit our indoor showroom for USED cars

• • •

63 RENAULT R-8 Sedan, 24,000 miles, radio, in good condition throughout $895

63 VOLKSWAGEN De Luxe. Radio. Excellent condition $1195

63 MORRIS 1100 only 26,000 miles, like new throughout $1195

59 FORD 2-Door Sedan. 6, automatic, radio. Excellent condition $695

59 VOLKSWAGEN de luxe, custom radio $595

57 METROPOLITAN, attractive 2-tone, in beautiful condition throughout, $495

55 CHEVROLET Sedan, this car is in excellent condition. Don't miss it at this price $395

BRITISH CAR CENTRE
(Div. of Peter Pollen Ford)
Yates at Quadra 384-5555

HOUSTON CAR-O-SELL
Where Customer Satisfaction is Guaranteed

65 MUSTANG V-8 sports coupe $2395
64 FORD Galaxie 500 Convertible.
64 CHEVELLE Malibu, 2-door hardtop $2195
64 OLDS Starfire convertible. A hard to find model.
61 FORD Fairlane V8, automatic.
TRADES — FULL FINANCING
2015 Quadra St. 382-3122
Open 9 a.m. till 9 p.m.

THE FABULOUS TVR
demonstrator for sale, all enquiries welcome.
HILLIARD AUTO SERVICES LTD.
Opposite the MEMORIAL ARENA
Phone 388-9911 or 477-8215

1965 CHEVY NOVA SUPER Sports. Bucket seats, V-8, power steering. Low mileage. Take trade. 385-4956, 385-4134. 548 Linden.

THIS IS A CAR IN TERRIFIC condition. 1956 Chevrolet, hardtop, automatic, 6-cylinder, radio. Extra upholstery inside. 479-5198.

LEAVING VICTORIA, MUST SELL 1959 Renault. Good tires, and radio. Best offer or trade for larger car. 382-6876.

MUST SELL '56 FORD SEDAN, radio, licensed, good tires, reliable transportation, $150 or nearest cash offer. 382-6389.

SUBURBAN
N
O
R
T
H
ON
DOUGLAS

HARDTOPS
WAGONS
CONVERTIBLES
IMPORTS
SEDANS
ALL CARS
ON SALE

CALL ANY OF
OUR SALES STAFF
FOR A HOME
DEMONSTRATION

Tom Alexander
Art Bedford
Bob Bowcott
Lorne Heath
Alec Ingram
Angus MacDonald
Bob McIvor
Murray Minckler
Vic Sage
John Woods
Jim Haslam

SUBURBAN
"FORD COUNTRY"
FALCON
COUGAR
COMET
METEOR
MERCURY
ANGLIA
CORTINA
MERCURY TRUCKS
386-6131
Douglas and Saanich Rd.

HORWOOD BROS.

66 VOLKSWAGEN de luxe, custom radio, as new $1695
65 COMET, ugly 14,000 original miles, custom radio, whitewalls $2295
63 CONSUL Cortina, new paint, real economy $1145
63 CORVAIR sedan, 1 owner. Low mileage $1295
61 OLDS convertible, de luxe, radio, top condition .... [illegible]
60 VOLKSWAGEN de luxe, radio $845
60 ZEPHYR sedan, de luxe interior, low mileage, immaculate condition $695
58 VOLKSWAGEN, radio .... [illegible]
59 CHEV 6 automatic .... [illegible]
59 AUSTIN A-55, new paint $795
55 OLDSMOBILE 2-door hardtop, exceptionally clean $595

USED CARS WANTED
MUST BE GOOD
Austin — MG — Morris
Austin-Healey
Open 9 a.m. to 9 p.m.
810 Johnson 385-1451

REPROCESSED CARS
NO DOWN PAYMENT
$42 TO $49
PER MONTH
1962 Corvair Monza
1960 TR3 Sports
1965 Sunbeam Imp
1965 Renault R8
1962 Hillman Automatic
$42 to $49 per month including tax and licence
at
BRIAN HOLLEY
MOTORS LTD.
750 Broughton - 384-1161

J. C. MOTORS LTD.

65 CHEVROLET 2-door 6 .... $ 250
64 FORD 300, Auto, 6 .... $1395
64 RENAULT R 8 .... $1495
61 METEOR 6, standard $895
62 STUDEBAKER, 2-door $795
63 STUDEBAKER Sedan $495
59 OLDSMOBILE Super 88 ... $ 795
59 AUSTIN Sedan $350
57 BUICK Convertible $495
56 FORD automatic $250
56 CONSUL convertible $295
53 VAUXHALL 6 Sedan $295
54 AUSTIN sedan $195
837 Yates Street 384-8921

TODAY'S SPECIALS. NOTHING DOWN. 1963 VOLKSWAGEN, $945; 1957 METEOR V8, $475; 1959 STUDEBAKER STATION WAGON, $395; 1959 METEOR, V8, $545; 1963 COMET STATION WAGON, 1 OWNER, $1,395, ART'S CARS, BURNSIDE AT HARRIET.

1959 FORD GALAXIE 500 CONvertible, V8, automatic, power steering and brakes, new paint, new top. Asking $895. Will take older trade. 479-3068 or see car during day at 1818 Old Island Highway.

1962 OLDSMOBILE SUPER 88. Power steering, power brakes, etc., etc. Low mileage. Price $1,895. 385-7301.

1965 FORD CUSTOM SEDAN, 6-cylinder, standard shift, radio, $1,375; older trade considered. Ph. 477-3021.

1965 CORVAIR MONZA 4-DOOR hardtop, low mileage, automatic, $1,350. 383-9485.

1963 PONTIAC PARISIENNE 2-door hardtop sport coupe, $1,895. 477-2738.

1962 CHRYSLER 2-DOOR HARDtop, excellent condition. $1,795. 382-6625.

1960 CHEV. BEL AIR SEDAN, 6 automatic. Exceptionally clean. Offers. 652-1195.

1957 METEOR SEDAN, V-8, A.T., P.S., radio. Excellent condition. $600. 1816 Point St., 386-1701.

1954 BUICK, GOOD RUNNING order, $300. 386-9734 after 5.

'54 CHEV., $150 OR OFFERS. 479-5625.

1956 FORD V8 — STICK
477-1674

1960 FALCON, IN GOOD RUNNING order, $650. 478-6557.

1958 FORD FAIRLANE, AUTOmatic, hardtop, $325. 385-4315.

1960 LARK SEDAN, TRADES OR offers. 479-2540 after 5.

1960 VAUXHALL VICTOR, GOOD condition. 385-2554.

1964 LINCOLN CONTINENTAL, very clean, $4,600. 384-8349.

'61 FORD 2-DR. H.T., V-8 AUTO. $1,900 or best offer. 479-4794.

PRIVATE SALE. 1956 CHEV. sedan, A-1 condition. Rea. 386-0365.

SAUNDERS & HITCHMAN
SPECIAL CLEARANCE
ON
USED CARS

67 TOYOTA "700" 2-Door automatic, less than 1,000 miles. A beauty $1395

65 VIVA — Top condition. That smart car you have been looking for. Only $1095

60 CORVAIR — New paint, standard transmission. A real bargain $895

63 MERCURY Comet 3-Door Hardtop. Bucket seats, automatic. A real beauty. Only $1895

59 CHEVROLET 4-Door Sedan. 6-cylinder, standard transmission $795

55 PONTIAC Station Wagon 8,000 miles on new motor $395

53 DODGE 4-Door Sedan $195

62 ENVOY — Radio inclusive $695

53 STUDEBAKER — 4-Door Sedan $150

56 DODGE—Automatic, V8, radio $295

54 AUSTIN A-70 — Good shape $295

53 PONTIAC 2-door, radio, attractive red and white $195

55 PONTIAC—4-Door, 6-cylinder $395

56 AUSTIN A-55 .... $395

57 ZEPHYR—a reliable British Ford $695

58 HILLMAN 4-Door, new paint $595

56 OLDSMOBILE "98" 4-Door Hardtop, radio $645

61 VAUXHALL Velox — Top condition $995

SAUNDERS & HITCHMAN
2040 Cadboro Bay Rd.
383-7111-2

TELMAC
U-N-D-E-R-S-E-L-L-S
COMPARE BEFORE YOU BUY

58 AUSTIN A35 Sedan Value $400 ... Whls $199
60 PEUGEOT Sedan Value $600 ... Whls $399
58 RENAULT 4-Dr. Value $700 ... Whls $399
62 VAUXHALL Sedan Value $1000 ... Whls $699
60 ZEPHYR "auto" Value $1100 ... Whls $783
59 SUPER SNIPE A.T. Value $1300 ... Whls $842
61 MONZA De Luxe Value $1200 ... Whls $871
61 ALPHA ROMEO Value $1700 ... Whls $1484
— Many, Many More —

N-O M-O-N-E-Y D-O-W-N
FIRST PAYMENT IN MAY
PAYMENTS TO 48 MONTHS
Buy Any Car Without a Penny Down and Pay as You Drive

54 PONTIAC 2-Dr. Value $300 ... Whls $129
58 PLYMOUTH V8 Value $[illegible] ... Whls $[illegible]
56 MONARCH Convt. Value $500 ... Whls $[illegible]
56 FORD V8 "Auto" Value $[illegible] ... Whls $[illegible]
59 CHEVROLET 4-Dr. Value $[illegible] ... Whls $[illegible]
57 CHRYSLER Windsor Value $[illegible] ... Whls $[illegible]
58 OLDS Hardtop Value $1000 ... Whls $[illegible]
60 BUICK Le Sabre Value $1300 ... Whls $[illegible]
And Many More

EACH CAR PRICE TAGGED

T — E — L — M — A — C
"WHOLESALE"
845 FORT — 386-5441
OPEN EVENINGS

60 STUDEBAKER LARK V8 automatic .... $[illegible]
58 PONTIAC "V" automatic .... $[illegible]
58 CHEVROLET V8 automatic $[illegible]
All Very Clean Cars
WESTVIEW SERVICE
Trans-Canada Hwy. at Tillicum
EV 5-5413

1964 CHEV. IMPALA CONVERTible, V-8 automatic. Excellent condition. Extras. Can be seen at Home Station, Hillside and Cook.

1959 BEL AIR BETTER THAN average, easy to drive, good lady's car. Look it over. 3766 Cedar Hill Road. 385-8867.

1966 VALIANT V200 4-DOOR, automatic, 3,500 miles, $2,300 cash. No trade. 382-4872.

SELLING 1962 TRIUMPH Herald. Asking $650. Less for cash. 385-0625 after 5 p.m.

POSTED U.K. '64 VALIANT V-100 slant 6. Immaculate condition. Under warranty. $1,575. 385-1394.

VOLKSWAGEN KARMAN GHIA 1958, exceptionally good. Sacrifice for quick sale, $650. 385-2173.

1957 FORD 4-DOOR; THUNDERbird motor. Needs bodywork. What offers? 478-5088.

1954 METEOR, RADIO, $100 OR offer. 56 Vauxhall, just overhauled, radio, $250 or offer. 385-1405.

1960 CONSUL PERFECT CONDItion, low mileage 41,000, $450. 384-1282.

1957 CADILLAC CONVERTIBLE, all power. Trade accepted, or offers. 479-1681.

'64 VALIANT STATION WAGON, automatic. Trade or terms. 384-9059 after 6.

'65 MUSTANG HARDTOP, V-8, 4-speed, mags. Trade or terms. 384-9059 after 5.

'52 BUICK, GOOD SHAPE, NEW transmission. Needs engine work. 386-6979.

REPOSSESSED AUTOMOBILES from $17 per month. Acceptance Co. Must sell. Credit mgr. 386-9022.

1959 CHEV. COUPE WITH '57 Chev. factory-rebuilt motor. 14,000 miles. Best offer. 384-5126.

MUST SELL 1965 MUSTANG, 271 h.p. White interior, 4-speed, radio. 478-3844.

1955 OLDS HARDTOP HOLIDAY sedan, good condition, $395. 382-0206.

1963 VOLKSWAGEN TWO-DOOR SEDAN, top shape, $1,095. 385-0296.

62 PONTIAC
385-1733

1960 METEOR
382-4565

MORRIS 1100, GOOD CONDITION. Low mileage. 383-3167.

1958 CHEV. 4-DOOR STATION wagon. 385-4675.

MUST SELL 1963 AUSTIN 850 station wagon, $950. 386-6986.

56 FORD 2-DOOR HARDTOP V-8, condition. 1379 Hillside.

'54 VAUXHALL, CLEAN, GOOD running condition. $136. 478-1273.

1959 RAMBLER STATION WAGON. Reasonable. 642-3428.

'57 MONARCH 4-DOOR HARDTOP, $300. 384-4794 after 1.

1952 PONTIAC 6-CYLINDER. FAIR condition. What offers? 388-5813.

'56 METEOR, $175 OR OFFER. 477-2480.

1959 METEOR 2-DOOR STANDARD 6. $300. 384-7035.

MECHANIC'S SPECIAL, 1959 VANGUARD. OFFERS. 477-6815.

MORRISON ON DOUGLAS

GM CITY

CROWDS
OF
USED CORVAIRS

Tom McCahill says in his article in the current issue of Mechanics Illustrated . . . "This Corvair is a magnificent handling automobile . . . and I tried every trick in the book" . . . Try one and see! At MORRISON'S you'll find a special group of USED CORVAIRS . . .

60 CORVAIRS—First of the line . . . a choice of models, and ALL PRICED LOW at $790

61 CORVAIRS — Sleek and full of pep, again, a selection of models. each at $960

62 CORVAIRS — Look over Morrison's selection of '62 Corvairs . . . you can't go wrong at $1133

63 CORVAIRS — We have them for this model year, too, and each is priced way down to $1288

65 CORVAIRS — A choice of models, colors and finishes, all priced to sell fast .... $1780 to $2160

66 CORVAIRS — These are nearly new . . . just right for YOU and the family. Choose a low-mileage Corvair, priced from .... $2250 to $2488

A FEW
OTHER FACES
IN THE CROWD

66 MUSTANG G.T., automatic, 6,000 miles, reduced to $3395

65 PONTIAC Sedan, 6-cylinder, automatic. Licence No. 42-848. Reduced to $1945

65 VALIANT Convertible V8, automatic, bucket seats, radio. Reduced to ... $2580

65 FORD Galaxie 500 Convertible. Full power, radio. Reduced to ... $3045

62 VALIANT Station wagon, 6-cylinder. Standard transmission. Licence No. 42-872. Reduced to ... $1235

62 FALCON Station wagon. Reduced to $1235

62 METEOR Sedan, radio. Reduced to $1235

61 CHEVROLET Impala 4-door hardtop. Licence No. 48-887. Reduced to ... $1235

61 FORD Galaxie Convertible, V8, automatic, Lic. No. 48-885. Reduced to $1488

60 MERCURY Sedan, V8, automatic, power steering and brakes. Reduced to $865

60 CHEVROLET 6-cylinder, automatic. Licence No. 58-881. Reduced to ... $865

59 PONTIAC Sedan, 6-cylinder, automatic. Licence No. 48-083. Reduced to $665

59 PLYMOUTH Belvedere Sedan, V8, automatic. Lic. No. 48-086. Reduced to $665

59 OLDSMOBILE Super 88 Sedan, automatic, power steering and brakes. Lic. No. 48-064. Reduced to $665

59 METEOR Sedan, 6-cylinder, standard transmission. Radio. Lic. No. 14-800 Reduced to $665

59 BUICK Le Sabre 4-door hardtop, fully power equipped. Reduced to $935

58 DODGE Custom Royal Sedan. Low mileage. Fully power equipped. Reduced to $835

58 VAUXHALL Station Wagon. Lic. No. 55-874. Reduced to $665

58 PONTIAC Sedan, 6-cylinder, automatic. Licence No. 48-084. Reduced to $348

MORRISON ON DOUGLAS
OPPOSITE MAYFAIR
G.M. CITY IN VICTORIA
Phone 385-5771
Open 'TILL 9 P.M.

DAVID MOTORS

"Growing with Victoria"

PRICES

SLASHED ! ! !

DOWN TO

ABSOLUTE

BEDROCK

65 ACADIAN Beaumont Sports Hardtop, V-8 — Automatic trans., radio. Reg. $2695 .... $2395

66 PONTIAC Sedan, Big 6 — Automatic trans., radio. In as new condition. 10,000 miles. Reg. $2995 .... $2745

64 PONTIAC Parisienne V-8, 2-door hardtop, power steering, brakes, windows. Reg. $2695 .... $2495

64 IMPALA SS 2-door hardtop, V-8, Automatic trans. Bucket seats. Full power. In mint condition. Reg. $2695 .... $2495

64 VALIANT Convertible V-200 Signet. — Bucket seats, automatic trans., radio. Showroom condition. Reg. $2595 .... $2295

64 CHEV Tudor V-8, Standard trans., radio, whitewall tires. Immaculate. Reg. $1895 .... $1695

63 CORVAIR 2700 Sedan — Automatic trans., radio. In absolute mint condition. Reg. $1695 .... $1395

65 VALIANT V-200 Signet, 2-door hardtop. Big motor, radio, etc. Reg. $2395 .... $2095

66 RAMBLER Ambassador "770" Sedan. Automatic trans. Fully reclining seats, as clean as a new car. Reg. $2795. SALE $2595

59 FORD Galaxie 500 Sedan. Automatic trans., radio. One owner and very clean. Reg. $995 .... $775

59 FIAT 800 Tudor—28,000 miles. The cleanest one in town. Reg. $595 .... $445

NO REASONABLE
OFFER REFUSED

58 PONTIAC Sedan. Automatic trans., custom radio. A very clean, reliable family sedan. Reg. $795 .... $599

58 CHEV Station wagon V-8, automatic trans., radio. Reg. $895 .... $675

58 EDSEL Ranger 4-door hardtop with big D475 V-8 engine. Full power. A collector's item. Reg. $995 .... $695

54 CADILLAC SEDAN. Full power, radio. A real sweet-running car. Reg. $795 .... $595

65 RENAULT R4 Station Wagon Super. De luxe model. Very low mileage. Reg. $995 .... $795

65 VOLKSWAGEN 1300 Tudor. Not a mark on it anywhere. Reg. $1495 .... $1295

64 VOLKSWAGEN 1500 Station Wagon. Custom radio. New tires. Reg. $1795 .... $1595

63 RENAULT Gordini Sedan. 4-speed trans. Low mileage and clean as a pin. Reg. $895 .... $695

62 PONTIAC Laurentian Sedan. Automatic, custom radio. Reg. $1395. SALE $1,195

60 RENAULT Sedan. Exceptionally clean, top running order. Reg. $495. SALE $388

58 VOLVO "544" Sport. Motor rebuilt. One of the world's best automobiles. Reg. $995. SALE $795

59 THUNDERBIRD Convertible. Loaded with power extras. A hard-to-find model. Reg. $1795 .... $1695

59 MERCEDES "190D" Sedan. Very durable and fantastically economical. Reg. $895. SALE $695

63 CORVAIR "Monza" 2-door hardtop. Fully equipped, white bucket seats. Reg. $1695. SALE $1395

DAVID MOTORS LTD.
VOLVO — DATSUN
Sales and Service
1101 Yates St. 386-6168

ENSIGN

CHRYSLER PLYMOUTH

SAY

IT'S A RACE

FOR SPACE

100 cars must

Be Sold

in a ten day

Race for Space

Buy now with

No down payment

IMPORTS

56 VOLKSWAGEN 9-Passenger Bus. Reg. $585. R.F.S. Price $388

56 MORRIS 1000, A1 Condition. Reg. $495. R.F.S. Price $388

57 HILLMAN Minx, Radio, Two-tone. Reg. $595. R.F.S. Price $383

57 AUSTIN A55, Leather seats. Reg. $585. R.F.S. Price $444

58 METROPOLITAN Hardtop, Rebuilt Motor, Radio. Reg. $595. R.F.S. Price $333

58 AUSTIN A55. Reg. $595. R.F.S. Price $333

59 HILLMAN Minx. Radio, Two-tone. Reg. $795. R.F.S. Price $696

59 SUNBEAM Rapier, Convertible, Radio. Reg. $995. R.F.S. Price $777

59 ZEPHYR Zodiac, Full automatic. Reg. $1095. R.F.S. Price $888

60 ENVOY 4-door Station Wagon. Reg. $795. R.F.S. Price $494

60 RENAULT DAUPHINE, Sun Roof Sedan. Reg. $595. R.F.S. Price $444

60 MORRIS 1000, 2-door Sedan. Reg. $695. R.F.S. Price $494

60 FORD CONSUL. Radio, Two-tone. Reg. $795. R.F.S. Price $555

60 VAUXHALL Super Victor Sedan. Reg. $795. R.F.S. Price $565

60 AUSTIN A55. Two-tone. Reg. $995. R.F.S. Price $777

60 FORD Zephyr, Convertible, Radio Reg. $995. R.F.S. Price $777

61 VOLKSWAGEN, 2-door Sedan. Reg. $695. R.F.S. Price $444

61 VAUXHALL Cresta, 6-cyl. British G.M. Reg. $1195. R.F.S. Price $888

64 VOLKSWAGEN, Radio, Gas Heater Reg. $1395. R.F.S. Price $1161

65 AUSTIN A60, Radio, Bucket Seats. Reg. $1595. R.F.S. Price $1333

IT'S A RACE
FOR SPACE
AT
ENSIGN
CHRYSLER PLYMOUTH
UNDER THE
BIG SIGN
930 Yates St.
Open weekdays 'til 9 p.m.

ENSIGN

CHRYSLER PLYMOUTH

SAY

IT'S A RACE

FOR SPACE

100 cars must

be sold

in a ten day

Race for Space

Buy now with

No down payment

DOMESTIC

57 CHEVROLET, 2-door Wagon. Reg. $695. R.F.S. Price $444

57 CHEVROLET, Automatic, Radio. Reg. $695. R.F.S. Price $494

57 PLYMOUTH, Automatic. Reg. $595. R.F.S. Price $383

58 FORD, Automatic. Reg. $795. R.F.S. Price $555

58 PONTIAC, Station Wagon. Reg. $995. R.F.S. Price $777

59 PONTIAC Sedan, Radio. Reg. $1095. R.F.S. Price $666

59 DODGE, Automatic. Reg. $695. R.F.S. Price $393

59 RAMBLER Station Wagon. Reg. $1095. R.F.S. Price $766

60 CHRYSLER, Fully equipped. Reg. $1195. R.F.S. Price $999

IT'S A RACE
FOR SPACE
AT
ENSIGN
CHRYSLER PLYMOUTH
UNDER THE
BIG SIGN
930 Yates St.
Open weekdays 'til 9 p.m.

1956 CADILLAC
Sedan, V-8, automatic, power steering and brakes, custom radio. In excellent condition. Will consider trade for later model, compact or European car. Phone 479-1694 between 5 and 9 p.m.

Looking for a Car?
See BILL PLIMLEY at
Empress Motors Ltd.

LEAVING VICTORIA — '64 Volvo 4-door automatic. Service record. Low mileage. '62 Rambler Classic 4-door automatic. Low mileage. 479-6745.

'54 FORD BLACK CAR. '59 Mercury Monterey. '54 Chev Tudor. '59 Mercury with no motor. '50 Chev 2-ton truck. '59 Hillman parts or whole. 479-2364.

IDEAL LADIES' CAR — '62 Triumph Herald sedan. Good condition. Cash. Can be seen at Saanichton Garage. 652-1553. Sunday — 652-1940.

1961 CHEV IMPALA, 2-DR HARDtop, 301 — 10,000 miles, 3 speed standard — floor shift, tach, gauges. 382-4590.

1962 VOLKSWAGEN DE LUXE, body and engine like new, 36,400 miles. 2 extra wheels snow tired, plus spare. 382-2948.

1965 AUSTIN 1800. OWNER MOVing East. Immaculate condition. $2,100 or best offer. 479-8191 or 479-6691.

1964 PLYMOUTH V-8, RANCHwagon, de luxe model. Radio. Perfect shape. 477-3625, 478-5157.

'59 RAMBLER 6 STANDARD. Immaculate shape. Leaving for England. 386-8219 after 6 p.m.

1957 MONARCH CONVERTIBLE, as is. 383-9862.

'54 STUDEBAKER, $100. RUNS well. 385-4353.

'58 VOLKSWAGEN DE LUXE, SUN roof, radio. $550. 386-8216.

$[illegible] BUYS '62 FORD FAIRLANE. 477-6745.

1955 FORD, REBUILT OVERHEAD motor. $175. 479-7368.

1955 CHEV. SEDAN. GOOD order. $135. 479-8045.

1961 T-BIRD, FULLY EQUIPPED, excellent condition, $1,995. 382-7541.

REPOSSESSED CARS, NOTHING down, payments only. 388-1924.

1957 VAUXHALL, $395.
Phone 479-8631.

'57 VAUXHALL DE LUXE. GOOD condition. $300. Offers. 479-6283.

TO PLACE YOUR
CLASSIFIED WANT AD PHONE
DIRECT — 386-2121

SPEEDWAY
VOLKSWAGEN
QUALITY
RECONDITIONED
USED CARS

62 VOLKSWAGEN Pickup, completely reconditioned throughout. An ideal economical truck for the small business man on city delivery. Was $1295. Weekend special now $1150

65 FORD Econoline Pickup, low mileage in like new condition. All 8-ply tires with big 150-hp 6-cylinder engine. Excellent value at only $1895

56 AUSTIN Sedan, with reconditioned engine. An ideal runabout in good condition $395

65 METEOR 4-door, V-8 motor, automatic transmission. Power steering and power brakes, with custom radio. A big, comfortable family sedan. A good buy at $2495

65 PONTIAC 4-door sedan, 5 cylinder, automatic transmission, custom radio and very low mileage. Weekend special $2375

65 COMET Sedan, economical 6-cylinder engine, standard transmission. Custom radio and excellent tires. Weekend special $2095

3 ONLY 1966 VOLKSWAGEN de luxe models. These have just been taken out of our Service Department where they have been used as Service Rental Units. All three have very low mileage and are in like new condition with the balance of New Car Warranty.

Come in and check them this weekend. Your choice of color at only $1799

SPEEDWAY
VOLKSWAGEN
Under the Revolving
Volkswagen
385-2415 971 Yates St.

EMPRESS MOTORS

VICTORIA'S

LEADING

DEALERSHIP

You'll Hear It Everywhere

PEOPLE SAY . . .

when looking for a good used car, EMPRESS MOTORS gives you the best car for your dollar.

AS WELL AS . . .

an unparalleled after-sales service policy.

VICTORIA IS SOLD

ON

EMPRESS MOTORS

WHERE YOU

GET A

GOOD DEAL

AND

A GOOD DEAL

MORE

NOW

AT

2 LOCATIONS . . .

847 YATES ST.

AND

900 FORT ST.

101 FOREIGN IMPORT AND SPORT CARS

1963 MG MIDGET, LIKE NEW. offers. 384-0470.

57 MGA. $395.
477-8715.

101 FOREIGN IMPORT AND SPORT CARS

SPORTS CARS UNLIMITED
Dealers For
TRIUMPH - ROVER - FIAT
Over 20 Different Models on Display
Complete Factory Service and Parts Facilities Plus Sports Car Accessories
For All Makes At
BRIAN HOLLEY
MOTORS LTD.
750 Broughton 384-1161
Just Down From the Royal Theatre

'66 TR4A, 13,000 MILES, WIRE wheels, whitewall Grand Prix tires, radio, beautiful, no scratches or dents, white with black top, $3,600 new, $2,900 cash. 477-4100.

'55 MG, TWIN OVERHEAD CAM, 43,000 miles. New clutch, front suspension and battery, excellent shape. 384-4555.

TRANSFERRED TO U.S.A.
Required to sell 1960 Austin Healey Sprite. Reasonable offers considered. Rev. D. Just, 478-4149.

MUST SELL! '63 SUNBEAM ALpine. Hard and soft tops. Best offer. 383-3240.

LATE 1965 ALPINE, 7,000 MILES. Driven as second car. $2,100. 3040 Wilkinson Rd. 479-2331.

1965 CORVAIR MONZA 2-DOOR hardtop, 110 h.p., 4-speed transmission. 388-4197.

1960 VOLVO SPORT $995
477-[illegible]

TRIUMPH SERIES 3, 1958, $700. Accept trades. 383-4904.

105 TIRES

MICHELIN
"X"
TIRES

Now available in whitewalls, to fit all American and Canadian cars.

D & D TIRE LTD.
Victoria Duncan
382-7283 746-7191

$1 DOWN
$1 A WEEK
Buys a New Goodyear Tire
See us for Brake Relining, Wheel Alignment, Shocks and Mufflers
Easy, Easy Terms
VICTORIA TIRE LTD.
Government at Herald 382-6184

106 TRUCKS

'67 JEEP 4-WD $80 PER MONTH with trade. 12 pickups, 2 4-WD jeeps, 2 Volks vans, 3 wagons, 1 Aljo trailer, 1964 Jeep Wagoneer $1595. Jeep trucks for lease purchase. Victoria Jeep, 478-4238.

1967 GMC CUSTOM SPORT truck. Black with red interior, bucket seats, standard transmission, V-8, lots of chrome. 384-9059 after 6 p.m.

PICKUPS NOTHING DOWN. 1955 CHEV. $495; 1961 CHEV. $1,195; 1963 CHEV. $1,495; 1966 G.M.C. $2,345. ART'S CARS, BURNSIDE AT HARRIET.

'63 CHEV. ½-ton Carryall.
'57 GMC 630 Tandem Tractor.
George Eng Truck Sales Ltd.
940 Hillside 385-3064

'41 FARGO ½ TON PICK-UP, Licensed, rebuilt motor, canopy, extra arts, good condition, $155. Phone 77-2046.

'67 GMC ¾-TON CAMPER cruiser, heavy duty equipment, V-8. Trade or terms. 384-9059 after 6.

1954 CHEV ½-TON AND CANOPY; immaculate. $625. 477-2213.

'64 CHEV. PICKUP. WILL ACCEPT trade. 656-3614 or 656-1932.

1960 VOLKSWAGEN ½-TON PICKup. 477-2102.

1958 VOLKSWAGEN PICKUP FOR sale. 477-2539.

1950 MERCURY PANEL, NEW paint job, $175. 478-2292.

1951 AUSTIN A-40 PICKUP. Offers. 4020 Cheeseman. 479-4204.

107 PARTS, ACCESSORIES

CHRYSLER
SPEED EQUIPMENT
AND
DRESS-UP PARTS
Dual-Four Manifolds from .... $[illegible]
Camshafts from .... $42.[illegible]
ENSIGN
CHRYSLER - PLYMOUTH
1061 Yates at Cook
386-2081
Parts Department Open to Midnight
Monday to Friday
Saturday 8:30 - 12:30

OUR NEW LOCATION
2130 Blanshard Street
Your Car's "Heart" is the
BATTERY
For a strong, sure start every time
GET an "ACME"
LOWEST PRICES
IN TOWN
Delivered and Installed
FRANCIS BATTERY &
TIRES LTD.
Retreading Specialists
388-7052

'58 OLDS SUPER 88 MOTOR, super drive automatic transmission, custom wonderbar radio, body parts, rear end, etc. Offers '54 chev 2-door parts, also '51 Chev parts complete, '33 Chrysler chopped and channeled coupe, frame and Ford running gear. Offers. 383-3687.

4 INCH DROPPED AXLE; '37 AND '40 Ford radios; '37 Ford grille and fenders; '47 Ford motor; '55 Chev. standard bell housing. 479-2025 between 5 and 7 p.m.

CAB-OVER RACK FOR PICKUP truck, boat or utility, from front bumper to back of cab, made for 12-ft. boat. Cost $35, sell for $25. 478-6084 after 6 p.m.

RINGS, BEARINGS, GASKETS, EXchange brakeshoes, drum turning, pin fitting, valve seat machining. COMBS PISTON RINGS at 824 Johnson Street, 388-0011

WRECKING 1957 PLYMOUTH 2-door hardtop. 318 cu. in. motor. Rebuilt automatic transmission. 479-7002.

2 LATE MODEL CHRYSLER PROducts. Roof and luggage rack. Reasonable. 383-5897.

'57 MONARCH; '57 BUICK; '55 Chrysler; also 3-ton truck parts. All makes. Hand truck motor 383-8965.

2 CHROME REVERSED, 15" Chev. wheels. New, 8.15 tires, and knockoffs. $65. Complete. Ph. Ted, 479-8290.

IN GOOD CONDITION — 1926 Essex motor and transmission. Offers? 479-7206.

LARGE STOCK OF PLASTIC SEAT covers. Custom built, $17.95. Sandy's Auto Parts, 1023 View St., EV 5-4478

CUSTOM DE LUXE RADIO FOR 1965 Oldsmobile, $60 or what offers. 386-9658.

1956 VAUXHALL BEING DISmantled, all parts available. 382-2344.

1954 BUICK FOR PARTS, $30. 479-7196 after 5.

'47 FORD RADIATOR AND REAR end, and other flat head parts. 383-7243.

WRECKING '52 CHEV. NEW 6-volt battery, one 12-volt; two 760x15 tires. Phone 383-9434.

LONG BOX, 2½ ANGLE BAR, lumber rack fits half or ¾-ton truck. $45. 479-3938.

PARTS FOR '52 HILLMAN, PHONE after 4 p.m., 479-1365.

LANGFORD AUTO WRECKERS
1074 [illegible] GR 8-2989

REBUILT 1964 390-HORSE $275.
477-4316.

1954 DODGE WAGON, PARTS OR complete, best offer. 478-1802.

1955 FORD V-8 AUTOMATIC FOR parts. Cheap. 656-2734.

1950 MG. FOR PARTS. GOOD running gear. 382-9868.

'37 FORD STD. TRANS., REAR end and dr. shaft. 382-9872.

41 FORD BODY PARTS FOR sale. Cheap. 384-3028.

1955 FORD REBUILT MOTOR AND transmission. $150. 479-7300.

108 AUTO REPAIRS, SERVICE, TOWING

SPEEDWAY MOTORS LTD.
971 Yates
Your Volkswagen parts and service centre
385-2415

NOTHING DOWN
Automatic Transmission Repairs. Low interest budget plans. Clovelly—20 years' record.
382-3312 3477 Quadra at Cook

FAST, TOP QUALITY RADIATOR repairs, body work and painting at Morrison Chevrolet Oldsmobile Ltd., 3050 Douglas at Finlayson, 385-5777.

TRANS-WILL AUTOMATIC TRANSmission specialists. EV 4-2851. Rebuilt auto transmissions from $89.95; tune-ups from $11.95.

MECHANICAL REPAIRS
REASONABLE TERMS
DOWMAN'S SERVICE
904 JOHNSON 386-1411

110 AUTO FINANCING AND INSURANCE

GOOD DRIVERS SAVE MONEY. Allstate Insurance, 385-3451.

112 CARS AND TRUCKS WANTED

Good, Clean
CARS AND TRUCKS WANTED
Cash in 5 Minutes
— PLIMLEY —
1010 Yates St.

WE BUY CARS FOR CASH
SPEEDWAY MOTORS
971 YATES STREET

KASH FOR YOUR CAR
Phone KEN anytime.
SUBURBAN MOTORS
386-6131

WANTED — '61 OR '62 AUTOmatic Ford Falcon, Frontenac or Chevy II. Must be in very good condition. Phone 479-8494 after 6 p.m.

CASH IN A FLASH FOR CLEAN CARS OR CONSIGN HOUSTON MOTORS LTD. 2015 QUADRA ST. 382-3322

CASH FOR CARS
All makes and models needed
LANGFORD MOTORS
731 Goldstream Ave. 478-1712

IMMEDIATE CASH OFFERS ON ALL TYPES OF CARS AND TRUCKS, by MAYNARDS Auctioneers, 388-5191.

WANTED 1960 TO '64 PICK-UP in good condition. Reasonable. Phone 478-4997.

SELLING? CASH OR CONSIGN. SEE ART'S CAR SALES, BURNSIDE AT HARRIET. 383-8302.

LOW MILEAGE, LATE COMPACT car. Cash. 477-2825, 478-5187.

WANTED, 55-58 CHEV. NOMAD. 385-7615.

113 TRAILERS, MOBILE HOMES, TRAILER PARKS

CAVEMAN CAMPERS LTD.
Invites you to their factory at
2145 Keating X Road, (near Butler Bros.)
SEE
These famous campers being built
SEE
The quality and pride we build into our campers
WE HAVE THE CRAFTSMEN WHO KNOW HOW!
Custom built truck canopies with steel frame, one piece construction for strength.
One man can handle the loading and unloading of the camper.
A new popular "LOW BOY"
2-sleepers and 4-sleepers without the cab over bunk.
TERMS EASILY ARRANGED
Area code 604, call collect phone 652-2521

BOB'S TRAILER SALES
When LOOKING for a TRAVEL TRAILER or CAMPER, ASK THESE QUESTIONS: Does it have VENTED PLUMBING? Does it have TOP QUALITY FIXTURES and INTERIOR FINISH?
ARISTOCRAT HAS!
All their units are approved for sale in the state of California, which has the strictest code for the industry today.
SEE these exceptional ARISTOCRATS, HERE, NOW!
LARGE STOCK of MOBILE HOMES available now.
12'x60' KNIGHT, 3 bedrm $10,250
12'x55' SQUIRE, 2 bedrms, AS NEW $8,950
12'x60' ESTAVILLA, 3 bedrms. NEW $11,...
KENSKILL, 18'x21' tandems, in stock.
PARTS — PROPANE
386-3623
Open 9 a.m.-9 p.m., 6 days a week

DATSUN CAMPERS
See the all new Datsun Approved Eldorado Camper
Sleeps 4, stainless steel sink, vented propane stove, mobil aire ice box, 12 volt and 110 volt electrical system. Loads of cupboard space. Tastefully appointed and upholstered throughout. This ad is your guarantee of a better camper deal. Bring it with you to
DAVID MOTORS LTD.
Authorized Datsun truck dealers
1101 YATES 386-6168

16' TEE PEE TRAILER, 1964 model. Fully equipped. Many extras, $2,150. 652-1941.

1964 — 16 FT TRAILER, AS NEW. Toilet, propane gas, brakes, holding tank. $1,450. 384-6565.

12 BY 54, 1964 SAFE WAY mobile home $2,000 cash to mortgage. 478-4044.

16-FOOT SELF-CONTAINED FACtory-built house trailer, cost over $4,000, sell for $1,900. 652-1551.

WANTED, TRAILER, 35-40 FT. Good condition. Cash deal. Phone 388-4174.

TRIANGLE TRAILER SALES
NEW and USED MOBILE HOMES
478-1774 2425 Trans-Canada Hwy

CENTURY CAMP TRAILERS. SALES and Rentals. Van-I-Products. 382-7342. 495 Burnside E.

113 TRAILERS, MOBILE HOMES, TRAILER PARKS

VANGUARD
Campers — Trailers
Canopy Tops
EXCLUSIVE FACTORY REPRESENTATIVES FOR VANCOUVER ISLAND AND GULF ISLANDS. BUY DIRECT AT FACTORY PRICES
LOW DOWN PAYMENT BANK FINANCING
BUILD A TRAILER, CAMPER, TENT TRAILER OR CANOPY TOP
Parts and Plans Stocked
* BUMPERS AND APPLIANCES INSTALLED
See Our Display
S. J. PEDEN LTD.
386-3464
2950 Quesnel, between Market and Topaz. One block east of Douglas.

THEY'RE HERE NOW
The all new '67 SCAMPER TRUCK CAMPERS.
See the new SPORTSMAN fiberglass TRUCK CANOPIES. Ideal for work or sports. Available now.
HOUSTON MOTORS LTD.
Your SCAMPER Franchise Dealer
2015 Quadra St., Victoria
382-3322 phone 382-6742

SPECIAL at TOTE-EM TRAILER SALES
NEW 8x17, 2 bedroom SAFEWAY, with centre kitchen, coloured appliances and gas furnace.
SPECIAL INTRODUCTORY OFFER $7995
478-1041 6 mi. N. on Hwy. 1

* DO IT YOURSELF *
WE ARE NOW IN OUR NEW LOCATION at
6450 PAT BAY HWY
DROP IN and BROWSE
BOB FENNELL
CAMPER and TRAILER PARTS
652-2511

Near new Heillie Viking tent trailer complete with mattresses, spare wheel and 7'6" x 8'6" all weather canopy with poles and ropes. NEW $1150 NOW $795.

CAMPERS FOR DATSUN ALSO GOOD SUPPLY OF CAVEMAN CAMPERS
DOMINION MOTORS LTD.
3013 Douglas St. 385-5012

"POP-UP" CAMPER TO FIT '55 and later Chev.-G.M. 6-ft. box, sleeps two, $150. Roof rack for small car, $5. 3-Burner Coleman stove, $14. 478-3733.

MOBILE HOME. CONVERTED 1948 Dodge bus. Sleeps 4 or 5. Propane stove with oven, ice box, sink and cupboards. $850. Can finance. 382-1517.

10 FT. TOTEM CAMPER, PROpane fridge, stove with automatic oven, furnace and 2 propane tanks. $1,100. 508 Selkirk Ave.

TRAILERS, CAMPERS, CANOPIES custom built. See The Islander 656-2366 or 652-1584.

16' HOLIDAY TRAILER; SELF-contained, fridge, furnace, hot water. $2,190. 385-7446.

DOGWOOD TRAILER SALES
PARTS — PROPANE — RENTALS
Hwy No. 1 and Millstream Rd. 478-6841

1964 18'6" ARISTOCRAT TRAILER. Self-contained, as new. $2,195. 384-3204.

17-FT. TRAVEL TRAILER, GOOD condition. $1,250. 656-1772 after 6 p.m. 2032 Weiler Ave., Sidney.

TRAVEL MATE FOLDING trailer. Sleeps 7. See at 2337 Cedar Hill.

12X52 GLENHAVEN, 4 MONTHS old, 2 bedrooms, washer and dryer. 479-7482.

1960 16-FT. KENSKILL, SLEEPS 6, propane frig and stove, good condition. $1,500. 477-4980.

16-FT. HOLIDAY TRAILER, factory built. 3939 Ansell Rd. 477-2455.

FOR ALOHA TRAILERS AND Security Campers. Les Blow, 2949 Douglas. 384-7843.

CHASSIS MOUNT CAMPER. Fully equipped, $1,600 or best offer. Phone 658-8259.

57 VOLKSWAGEN WITH CAMPER, quality fixtures, good rubber. Bob's Trailer Sales, 386-3623.

WANTED SMALL HOLIDAY trailer (have Austin car). 477-1524.

WILL TRADE 18' CABIN CRUISER for 15' or 16' trailer. 385-6344.

WANTED — UTILITY TRAILER, all metal. Phone 385-9647.

1959 16' SPORTSMAN TRAILER. Good condition. $1,250. 382-9098.

FOLDING TRAILER: FIBREglass roof, sleeps 5. $300. 479-1775.

CAMPER FOR SALE, $650. 652-2704.

8-FT. DE LUXE CAMPER, 46" overhang, fully equipped. 478-4130.

1962 VOLKSWAGEN CAMPER. $1,420. J. Madill, 656-4441.

FOR SALE, MOBILE HOME, 1959 Fleetwood, 10x45. $3,700. 479-6841.

117 COTTAGES, CAMPSITES, SUMMER RESORTS

FULLY FURNISHED COTTAGES at Tribune Bay, $60-$100 weekly. A. Graham, Hornby Island, 335-2332.

120 ROOM AND BOARD

GLENSHIEL HOTEL
Congenial accommodation for enjoyable retirement providing all necessities for a good living. Monthly arrangements starting from $145.00 per month. Elevator service, maid service seven days a week.
Phone 383-4164 606 Douglas St.

2 CLEAN MEN, TO SHARE LARGE, warm, bright room. Separate beds. Excellent meals in family home. $90 monthly. Off-street parking. Walking distance to Mayfair and Town and Country. 386-8623.

VACANCY AT ROCCABELLA, 777 Blanshard St. Large room, hot and cold water. One flight of stairs. Excellent board. $85 a week. Telephone 385-9080.

OPPORTUNITY FOR MATURE people to enjoy quiet, homey atmosphere on Faithful St. Attractive single or double room. Good meals. Breakfast tray included. Near park and sea. 386-9882.

NEAR PARK. ROOM AND BOARD for elderly lady or gent. in very nice private home. Victoria Press, Box 131.

SALT SPRING ISLAND — NEW modern. Excellent meals. Weekly, monthly. Park Drive Guest Home. Box 105, Ganges. 537-5747.

ROOM AND BOARD AND KIND attention for elderly person in a nurse's home. 385-3404.

TWO YOUNG MEN REQUIRE room and board by May 1. 382-8143, 3-5 p.m.

ROOM AND BOARD FOR YOUNG man, in private home. Bus or parking. 382-6825.

ROOM AND BOARD, ELDERLY people. Cablevision. 385-1136, 385-3544.

ROOM AND BOARD. 385-9293.

ROOM AND BOARD, HOME PRIvileges, men. 386-3077.

EXCEPTIONAL NEW HOME Esquimalt. 386-1790.

HOME ATMOSPHERE, APRIL 1. For business girl. 386-6968.

NICE ROOM, GOOD FOOD. MEN only. 386-1604.

CRAIGMYLE — 1037 CRAIGDARroch. Hot and cold water. 385-8081.

ROOM AND BOARD, MEN ONLY. Phone 386-9136.

GOOD FOOD, NICE ROOM, WORKing people. 386-2745.

HOME PRIVILEGES MEN ONLY. 382-9018.

ROOM AND BOARD. STUDENT. 3911 Stockton Cres.

ROOM AND BOARD IN PRIVATE home. Men only. 383-0030.

121 ROOMS TO RENT

HARRIS GREEN APTS. NICELY furnished sleeping rooms for working men. $10, $12 and $14 per week. Bath and showers, laundry facilities. Off-street parking. 385-9090. 921 Pandora.

NEWLY FURNISHED ROOMS, single and double accommodation. TV lounge, parking, laundry, etc. Kitchen facilities if desired. Close in. 384-5249.

COLONIAL INN
All the comforts of home with hotel service.
270 Government 384-7133

FURNISHED SLEEPING ROOM for working man. 687 Rupert.

CLEAN ROOM FOR RENT. 384-0826.

819 WALKER. 383-0277.

NICE ROOM ON COOK ST. 386-0462, 383-6944.

123 CONVALESCENT, REST HOMES, PRIVATE HOSPITALS

LOVING CARE FOR MOTHER OR father in a small private rest home in Fairfield. Close to parks. Tray service. 24-hour personal care. Reasonable rates. Call Mrs. Mack for appointment. 383-9315.

GORGE HAVEN HAS VACANCY for lady or gentleman; 24-hour personalized care, excellent meals, waterfront views. Reasonable rates. 384-7714.

GUEST HOME. EXCELLENT ACcommodation for senior and retired citizens, private or semi-private. 385-1136, 383-9044.

AVAILABLE APRIL 1ST. SEMI-private for elderly lady in rest home. 382-5205.

ERIN VILLA, 386-1889. HAS MAIN floor private room vacancy.

VACANCY FOR ELDERLY PERson in rest home. 384-6534.

125 HOUSEKEEPING ROOMS TO RENT

BRENTON COURT
427 Superior St., Victoria
Bachelor accommodation in new building. Large soundproofed rooms with full carpeting, laundry facilities, etc. Heat, light, cablevision, parking included in rent of $75. First month $65 only. Phone 477-4689 eves.

RITZ HOTEL
710 Fort St. 383-1021
Large, bright, convenient housekeeping rooms and suites for rent. Near Eaton's, Safeway, and with elevator service. Day, week or month. Call anytime.

SCOTT APARTMENTS
Extra-large LHK rooms for middle-aged or elderly tenants. Hot and cold water, gas ranges, cablevision all rooms. $9.50 to $12.50 weekly. 383-1221.

CLEAN, COMFORTABLE, QUIET. Community kitchens. Downtown location. Devonshire House, 750 Fort. 384-9128.

ATTRACTIVE BED-SITTING room with community kitchen, close to downtown and Beacon Hill Park. 382-7483.

CLEAN AND COMFORTABLE. BUS stop at door. Near park. 2861 Cadboro Bay Road. 477-3816.

LARGE BRIGHT HOUSEKEEPING room. 384-2304, 3-5 p.m.; 382-7634 after 5 p.m.

ONE FURNISHED HOUSEKEEPing room. All found. St. Helen's, 626 Courtney. 383-8437.

COMFORTABLE, BRIGHT ROOM for quiet lady. $37.50. 731 Vancouver St. 382-9055.

COMFORTABLE HOUSEKEEPING room. Private entrance, near bus and shopping. 383-5077.

JAMES BAY, HOUSEKEEPING rooms. Semi-furnished. All utilities. 477-2423.

CLEAN COMFORTABLE ROOM, Fairfield district. Available April 4. 384-2992 or 382-2234.

BRIGHT HOUSEKEEPING ROOM for lady, furnished or unfurnished. 382-8681.

CLEAN, WARM, VIEW, CENTRAL. TV, balcony. 382-0641.

LARGE ROOM, SINK, $40. 1205 Fernwood. 386-5330 or 382-8053.

2 LARGE FULLY-FURNISHED rooms. 1115 Princess.

HOUSEKEEPING ROOM CLOSE to park. 384-1663. 235 Government St.

FURNISHED ROOMS TO RENT. 384-1361 or 388-5471.

$28. CLEAN, BRIGHT, ALL found, fridge. Workman, 383-9794.

LADY'S GROUND FLOOR, NICE 2 rooms. Utilities. $90. 385-1148.

235 QUEBEC, NO. 7, CLEAN, ALL found, sink, stove, fridge, $33.

HOUSEKEEPING ROOM FOR lady only. 386-2577.

128 APARTMENTS TO RENT FURNISHED

COLLINGWOOD COURT
975 FAIRFIELD ROAD
Large 1-bedroom suite, $120; large 2-bedroom suite, $160. Colored plumbing, cablevision. Free laundry, etc. Call resident manager, 383-8250 or J. Mears 385-7707.
Mears and Whyte Oak Bay Realty

FOR VICTORIA'S FINEST FURNISHED SUITE
Call
THE SIMCOES
440-450 Simcoe 385-3111

ROYAL VICTORIAN MOTEL and RESTAURANT
Bachelor and family suites, fully furnished. Bus at door. Maid service if required.
383-5771 230 Gorge Rd. East

HAVE BEDROOM WITH FULL house privileges in beautiful home in Gordon Head area in exchange for light house duties and gardening. Home occupied by 2 men. Must be very neat, congenial and of good character. For interview phone daytime 382-5842.

LOVELY ONE-BEDROOM SUITE overlooking Beacon Hill Park. Heat, garage included. Available immediately. $125 per month.
Swinerton, Stewart Clark, Ltd.
Rental agents 385-2481

APRIL 1ST — SELF-CONTAINED 3-room suite, warm and cosy and lots of hot water. Partly furnished. Opposite Oak Bay Marina. $100 a month. 383-0977.

MODERN BACHELOR SUITE, ENtrance facing Beacon Hill Park. Everything supplied. Thunderbird Motel, 384-0822 or 386-2812.

212 DOUGLAS ST., PARK LANE Lodge, opposite Beacon Hill Park. fully-furnished apt., all utilities included, Cable TV, $140. 385-2173.

PARTLY FURNISHED 3-ROOM suite, near park, bus and sea, $70, includes light, heat and water. 1802 Oliphant St. 656-6293.

ATTRACTIVE 1-BEDROOM SUITE. McClure Street. Older person or quiet couple preferred. Available April 10th. 386-2080 or 386-6266.

JAMES BAY, LARGE 3-ROOM suite, twin beds, heat, hot water, laundry facilities included. $82. 384-0769.

OAK BAY AVE.
Bright, clean, nicely furnished 3 rooms, private bath. 385-5842.

$80 SHARE MY NICE FLAT. Quiet, employed middle-aged lady. Private bedroom. Breakfast privileges. 384-1604.

VERY CLEAN, 2-ROOM SUITE near park and buildings. $65 all found. 384-7941, 383-5056.

ATTRACTIVE BACHELOR SUITE, twin beds, between hospital and town, $85. 383-7052, 382-7730.

SPACIOUS STUDIO SUITE. 4 blocks from city centre. Covered parking. 383-7995 or 386-2812.

2-ROOM SELF-CONTAINED suite. Partly furnished. Utilities included, $45. 386-5062.

HIGH QUADRA — 1 ROOM, $50; 2 rooms, $65. All utilities included. 384-2714.

LARGE 3-BEDROOM, ALL ELECtric kitchen. No pets or children. 477-6829 eves.

NICE CLEAN, FURNISHED, 1-bedroom suite, $85 a month. Adults only. 2316 Quadra.

3-ROOM UPPER SUITE. HEAT and utilities. $65. 1330 Gladstone. 386-3060.

ONE-BEDROOM SUITE, 49 Oswego. Manager, 49 San Jose. 385-2283.

3-ROOM FURNISHED SUITE, ocean view. April 15th, $85. Ph. 384-0649.

2 SELF-CONTAINED SUITES. May 1st. Suitable for 4 university students. 477-6745.

2 ROOM BACHELOR SUITE WITH heat and water, share bath. $65. 383-0328.

OAK BAY BACHELOR SUITES, nice. $55, $45. 383-6082.

LARGE NEWLY REMODELLED 1-bedroom suite. 478-3333.

FRONT 3-ROOM SUITE, 1270 Yates. Ph. 386-6175.

3-ROOM SELF-CONTAINED, fully furnished. 838 Craigflower.

1-BEDROOM SUITE, FURNISHED, adults only. $85. 388-0136.

2-BEDROOM APARTMENT, FURnished. $75 per month. 382-9724.

SMALL ESQUIMALT RD SELF-contained. $45 month. 384-3750.

BRENTWOOD, 3-ROOM, ADULTS only. $65. 652-2267 after 4.

VERY CLEAN AND QUIET. Adults only. 384-5828.

2-ROOM SUITE, GROUND FLOOR. Close in. $34. 479-5049.

1 BEDROOM SUITE, FAIRFIELD. 382-9660 or 383-4524.

ONE BEDROOM — CLOSE BUS, stores, sea. South Fairfield. 386-7960.

BEACON HILL PARK, ALL found. Bus, Carport. 383-5459.

ATTRACTIVE SUITE, ALL SUPplied. Adults. 382-9537.

BACHELOR SUITE, 386-0707.

129 APARTMENTS TO RENT UNFURNISHED

ONLY A FEW CHOICE SUITES LEFT.
"NEXT TO BEACON HILL PARK AND DALLAS WATERFRONT."
THE PARK PACIFIC
605 NIAGARA
Every modern convenience.
Deluxe 1-BR from $118.
Deluxe 2-BR from $145.
Including one ground floor suite with private patio.
OPEN TO VIEW ANYTIME
Resident caretaker Suite 103.
BROWN BROS. AGENCIES LTD.
1125 Blanshard St., EV 5-8771 anytime.

ONLY TWO
Two only 2-bedroom suites left in the new KING'S ARMS.
Featuring — wall to wall carpeting, intercom to locked front door, balconies and drapes.
These suites are very large and are reasonably priced at $133 and up. To view, please contact manager, Mrs. Cook, 477-4311 or suite No. 219 — 1590 Church St.
(1 blk south of Cedar Hill X Rd. and Shelbourne)

RESERVE NOW
VANCOUVER VILLA
710 VANCOUVER ST.
Select your suites in Victoria's newest apartment block, walking distance from town and park. Controlled entrance, elevator, Cable TV, free laundry facilities and many more modern features.
Bachelor suites from $90
One bedroom from $115
Two bedrooms from $133
Call to view anytime. 382-5308 or 382-7205.

MARALENA COURT
1610 Belcher Avenue
LARGE 1-BEDROOM SUITES
Very attractive, bright suites in a modern block with all conveniences. Close to shops and bus.
1-bedroom front suite $120
1-bedroom suite $113
Caretaker in attendance or
P. R. BROWN & SONS LTD.
762 Fort Street 385-3435

GOODACRE TOWERS
850 and 860 DOUGLAS STREET
Directly opposite Goodacre Lake in beautiful Beacon Hill Park. Just a few minutes walk from the heart of the city's business area.
One-bedroom suites (choice of three plans). Two-bedroom suites (choice of two plans). All the customary amenities of highrise living.
Phone 383-8131 for enquiries

CHILDREN WELCOME
SPACIOUS 2-BEDROOM SUITES AND 3-BEDROOM TOWN HOUSES
All suites equipped with washer, dryer, colored plumbing and appliances. Heat and hot water included. Pool. Ample parking. Fully-equipped playground. Balconies or patios. Cablevision.
BURNSIDE GARDENS
Burnside at Tillicum 384-0034

ROYAL SOVEREIGN APTS.
1678 Fort Street
NOW ONLY ONE 2-BR suite left. Several 1-BR apartments, all on the top floor, draped and carpeted. There is elevator service, a sauna bath and cablevision at no extra cost. This building is proving to be very popular. HURRY for the last of these choice apartments. CALL the caretaker at 384-0458 or BOORMAN INVESTMENT CO. LTD. 386-7521

COLLINGWOOD COURT
975 FAIRFIELD ROAD
Large 1-bedroom suite, $105; large 2-bedroom suite, $130. Colored plumbing, cable vision, free laundry, etc. Call resident manager, 383-8250 or J. Mears, 385-7707.
Mears and Whyte Oak Bay Realty

VALMAR APARTMENTS
Bachelor suite available. Next to Parliament Buildings. Well appointed. $92.00 month. Manager, Suite 6, 475 Quebec St.

ROCKHEIGHTS VILLA
742 Lampson St.
2-bedroom suite with balcony. Heated enclosed swimming pool, spacious rooms, soundproof, elevator. Laundry facilities supplied. Rents from $112.50 to $132.50. Phone Resident 382-4180. Yorkshire Trust 384-0514. No children please.

THE REMBRANDT
Deluxe 1 bedroom suite in this elegant new apartment. Convenient location. Manager, Suite 103, 1475 Pandora Ave.

Retirement Building Now Ready $80 Per Month
NOR-GARDEN COURTS
Sidney, B.C.
Phone 656-3612 or 656-2864

PARK AVE. APARTMENTS
1653 OAK BAY AVE.
Large 2 bedroom suite, approx. 1100 sq. ft., all deluxe features. 386-5020 or 479-3888.

PRINCESS CHARLOTTE
467 LAMPSON ST.
New swimming pool, large suites, beautiful grounds. One bedroom, $95 up. Adults only. See Manager, ste 104, phone 383-3906

BECKLEY MANOR
548 DALLAS ROAD
SPACIOUS LIVING ROOMS
LUXURIOUS BATHROOMS
1-Bedroom Suites from $120
WITH WALL-TO-WALL RUGS
9th FLOOR UP FROM $140
Fruitwood Kitchen Cabinets
Self-Defrosting Fridges
30" Automatic Ranges
THREE ELEVATORS
"Indoor" year-round controlled swimming pool and saunas.
Cablevision
Free Laundry Facilities
Covered Parking $5
Open Parking Free
ROOF LOUNGE
TENANTS' ACTIVITIES ROOM
ADULTS ONLY — NO PETS
Walter Thorne—384-4832
Westcott Rentals
Manager and Sole Agent

NOW RENTING
MAKE RESERVATION NOW!
In This Attractive Apartment Block
FAIRVIEW MANOR
505 TRUTCH STREET
14 DE LUXE SUITES
1 BEDROOM $112
2 BEDROOM $135
Choice of wall-to-wall carpet or gleaming oak floors.
All modern conveniences, including:
* Controlled Entrance
* Elevator
* Mail Delivery Each Suite
* Cable TV
And Many More Features
Reserve Yours Now!
Rental Agents:
P. R. BROWN & SONS LTD.
762 Fort Street 385-3435

PENTHOUSE AVAILABLE
RUDYARD KIPLING
Here is your opportunity to enjoy all the advantages of truly luxurious living. Over 1,300 sq. ft. of living space featuring 2 bathrooms, 3-bedrooms, raised fireplace.
SUPERINTENDENT 386-3616
1420 Beach Drive

PACIFIC SHORES, 2181 Haultain. Large 2-bedroom suite $115 . . . 1-bedroom suite $110. 382-0371.

UNIVERSITY GARDENS — 3346 Shelby. 3 bedrooms, family room, washer and dryer. $139. 3-bedroom suite. $135.
MONTREAL TRUST
1057 Fort 386-2111

THE SIMCOES
Victoria's most beautiful high rise twins, with the largest heated pool on the Pacific Coast.
Separate Saunas — Games Room with Billiards — Lounge with Color TV.
PLUS PLUS PLUS
Many other features
Live away from Main Street noises and enjoy luxury living at low prices.
Bachelor Suites $105
1-Bedroom from $115
2-Bedroom from $150
1 Only 3-BR
THE LORD and LADY SIMCOES
440-450 Simcoe St.
385-3111

NEWTON GARDEN VILLAGE
1738 NEWTON ST.
Near Royal Jubilee Hospital
FEATURING:
Cablevision, heated year-round swimming pool, three children's playgrounds, individual heat control, private patios, laundry facilities, drapes to all windows.
FAMILY AND ADULT BLOCKS
For Information Please Phone
Mr. Hay, 385-8473
NO PETS
Westcott Rentals

EL MIRADOR APARTMENTS
777 Cook
SEVERAL 1-BEDROOM SUITES LEFT IN THIS POPULAR BLOCK
LARGE 1-BEDROOM SUITE $116
Controlled Entrance — Elevator
Cable TV — Free Laundry Facilities
And Many More Features
Manager in attendance or call rental agents:
P. R. BROWN & SONS LTD.
762 Fort Street 385-3435

DRIFTHURST, 626 HEAD ST. Well located. Modern spacious suites, with cablevision, drapes, free laundry, free parking. 2 bedrooms, $112.50 April 1st. 1 bedroom, $95. April 15th. Manager 384-7982 OR 385-7707 OAK BAY REALTY Ltd.

FAIRFIELD
Bright modern self-contained, heated, 1-bedroom ground level basement suite in private home. Electric stove and fridge. Private entrance, laundry facilities. Young working couples only. $95. 383-3566.

AT CORNER FERNWOOD AND Pandora. A large 1-bedroom suite. Immediate possession. $75 per month heated. Yorkshire Trust Company. Call 384-0514.

BRIGHT CONVENIENT SUITE IN walking distance, near Cook and Fort. Living room, kitchen (electric range and fridge), bedroom and 4-piece bath, $69.50. 384-0394.

MODERN 1-BEDROOM SUITES, $85 to $95. All conveniences. 1100 block Hillside and 1200 block Fort. 385-5471, 386-7373, 386-0917.

$65. 3-ROOM SELF-CONTAINED. Main floor. Front and back door, range and fridge, walking distance. Adults. 384-6455.

$85 GROUND FLOOR, OWN ENtrance. 3 large rooms, shower and toilet. Stove, fridge and hot water supplied. 384-6745.

ROCKLAND AREA, FOR QUIET person, nice bachelor suite. Lovely home and grounds. $65. 384-7263.

QUIET, WARM, 1-BEDROOM suite, glass sun porch. Suit 1 or 2 ladies. 382-6285.

1-BEDROOM SUITE, GROUND floor, bus stop, Richardson and Moss, $58. 383-6238.

LOVELY 3-BEDROOM SUITE. Ground floor, 2 blocks Empress Hotel. Adults. $85. 479-9839.

1-BEDROOM, COOK-BEACON Hill. Private entrance. $72. Ph. 384-8390.

3-ROOM SUITE, HEAT, WATER, light supplied. Stove and fridge. $75. 479-8301.

UPSTAIRS BED-SITTING ROOM. $35. Mature person. 389-4961, 1429 Elford.

BACHELOR SUITE NEAR FORT St. $60. Middle-aged person preferred. 386-8344.

3-BEDROOM SUITE, UNFURnished, on ground floor. 382-8881.

2-BEDROOM, MODERN, NEAR Naden. 383-0985.

BACHELOR, MODERN STE. Quiet. Esquimalt. $60. 382-5812.

AVAILABLE IMMEDIATELY, 3-room apartment, $70. 385-1889.

BACHELOR SUITE, ALL FACILIties including cablevision. 386-0403.

TWO 3-BEDROOM SUITES, $65, $75. 1349 Rockland. 386-2537.

2 LARGE ROOM APARTMENTS. Gas range, close in. 382-9474.

$50 — VACANT, 1-BEDROOM basement suite. Grant St. 383-6665.

THE ROYAL ARMS
Fernwood at Yates . . . high on the Hill, close to bus, stores, town! 1-bedroom from $110.00, 2-Bedroom from $140.00. Resident Manager Mr. and Mrs. R. Ostand, 386-1638 or Call DMD at 383-9282.

One-bedroom, kitchen, living room suite with electric range and refrigerator. Garage and heat included. Available immediately. $75 per month.

Modern 1-bedroom apartment. Electric range and fridge. 1747 Fort Street. Available April 1st. $78 per month.
Swinerton, Stewart Clark Ltd.
Rental Agents 385-2481

THE ARDMORE
1006 Pakington Street
We have a vacancy in this very popular apartment.
1-BEDROOM SUITE, $122
Walking distance to town. Handy to park.
All modern facilities including elevator and cable TV.
Rental Agents
P. R. BROWN & SONS LTD.
762 Fort St. 385-3435

COACH HOUSE
1255 Grant St.
Available May 1. Bachelor Suite, $74.50. Phone Mr. Alton at 383-7352 or DMD at 383-9282.

$85 — 2 Bedrooms
Available Now
NOR-GARDEN COURTS
Sidney, B.C.
Phone 656-3612 or 656-2864

DE LUXE DOWNTOWN MEARES near Cook, spacious 1-bedroom suite, sliding glass doors, balcony, etc., $92. View evenings. 384-1206.

BEAUTIFUL 2-BEDROOM.
1305 Belcher. Oak Bay Ave.
THE BELGROVE
Call Mrs. Eta Wyle, 383-7465

1-BEDROOM SUITE IN SOUTHgate Apts., electric range, fridge, washing facilities. $90. 1089 Southgate. 479-4024.

LARGE, NEW 2-BEDROOM SUITE. Free parking, cablevision, washer, dryer, de luxe 30" stove, drapes. $138. Cook - Hillside area. 384-1622.

MODERN BACHELOR SUITE, EXcellent view. Electric stove, fridge. Ground floor. $55. 727 Esquimalt Rd., 388-9322.

SPECIAL — 2-ROOM SUITE, SELF-contained. Available until May 1. $30 including water and electricity. 2640 Rose St., 385-5330.

$110 — LARGE MODERN 2-BEDroom apartment. Adults. 1333 Fort St. 652-1301.

BEACH DRIVE, 2-BEDRM SUITE. Sea view. $130. 386-9207.

4-ROOM SUITE. FOR ADULTS. Victoria West. 383-9688.

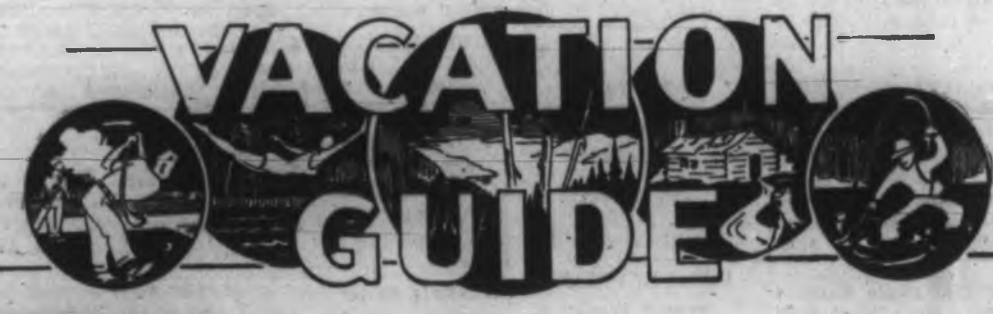

PLAN NOW!
RESERVE EARLY!
Your family holiday will be one to remember if you spend it at one of the places listed here.

SALT SPRING ISLAND
Frequent ferry service

HARBOUR HOUSE HOTEL
"YEAR ROUND RESORT OVERLOOKING GANGES HARBOUR"
Spacious grounds include swimming pool, tennis courts, boating, picnics, clam bakes and fishing trips arranged for. Heated rooms and cottages. Well appointed dining room, serving home-cooked meals, seafoods, steaks, etc. Individual parties and receptions catered to.
Reserve now for an American or European Plan Holiday
Write or Phone
Phil and Tuppy Agar
GANGES, BOX 99,
PHONE 537-2133
Frequent ferries from Swartz Bay Tsawwassen and Crofton

CEDAR BEACH RESORT
ATA AAA CAA
Salt Spring Island's Leading Resort On ST. MARY LAKE
* Heated pool and sauna; * One and 2-bedroom cottages; * Free TV and boats; * Supervised water skiing and instructions; * Good fishing and nearby golfing; * Safe sandy Beach, play area and store; * Evening entertainment, Saturday night dancing in beach house, fireside sing-songs, outdoor barbeques and others; * Charter boats available for deep-sea fishing; * Clams and oysters nearby.
Marg. and Joe Nickerson, R.R.1, GANGES. 537-2205

ST. MARY LAKE RESORT
Two-bedroom family log cabins, as well as 2 single units. Fully modern, everything supplied, including a boat for your personal use. Good fishing, beautiful beach, safe for children. Secluded setting, gently shaded by Arbutus and Pine trees.
Marg and Art Larson, R.R.1, GANGES, B.C. 537-2832

RAINBOW BEACH RESORT
FOR SUMMER FUN AND RELAXATION
Mr. and Mrs. Stacey, Rainbow Road
GANGES, B.C.

SHIPS ANCHOR INN
Box 310 Ganges, B.C. 537-5358
Hotel and restaurant in the centre of town overlooking Ganges Harbor.
Eight Modern Units
Will cater to Dinner Parties. Take out orders a specialty. Centrally located for good fresh and salt water fishing, clams and oysters, golf, boating, swimming, etc.
Your hosts Bob and Ina Marshall

ATTENTION CAMPERS
Circle "K" Park Resort
Trailers and camping grounds, shelters available. A paradise on ST. MARY LAKE, excellent fishing, swimming and safe, sandy beach for children. Picnics, group camping picnics arranged. Reasonable rates. Rte No. 1, Ganges, B.C. 537-5617

BOOTH BAY RESORT
AAA
New all electric housekeeping cottages on Booth Bay. Lodge. Quiet relaxation, spacious grounds, warm swimming, salmon fishing, clams and oysters, TV in lounge. Shuffleboard, golf, store.
Write, Box 252, Ganges, B.C. Phone, GANGES, 537-5651

SOOKE
21 Miles West of Victoria

SUNNY SHORES RESORT
Spend a holiday or a few days with us. You will enjoy our fine facilities for camping, trailers and modern cottages. Lots of room for the children to play, ocean swimming or you may prefer our warm 30'x120' salt-water pool. Fine fishing, store and laundromat, shuffleboard, croquet and horseshoes.
R.R.2, VICTORIA 642-3731

MACDONALD'S BEACH RESORT
ALL TIDE CEMENT BOAT RAMP
(formerly Juan de Fuca Auto Court)
4 Miles West of Sooke
14 acres of nature's playground, on the beach. Housekeeping units, tenting and trailer park. Family picnic sites. Fine fishing, cafe and store.
Alister MacDonald,
R.R.2, Victoria. Phone 642-3033

SHAWNIGAN LAKE
28 Miles from Victoria

SHAWNIGAN INN
Only a 30-minute drive over the scenic Malahat.
Delicious lunches and dinners served daily.
A REAL FAMILY HOTEL
* Our own golf course
* Twin lighted tennis courts for night play
* Indoor 90' pool
* Saunas
* Exercise Room
* Lake Tours
OPEN 12 MONTHS A YEAR
THE FAMILY HOTEL
"In the Valley of the Sun Resort Area"

MOUNTAIN VIEW RESORT LTD.
Family holiday resort. Self-contained cottages, 30 trailer spaces with complete hookups. Campsites on lake shore. Spacious playgrounds, safe beach for youngsters. Boat launching facilities. Book now for reservations. Lap dogs ONLY, please.
Mr. and Mrs. H. M. Odegaard, Box 82, Shawnigan Lake, 743-2044

SHAWNIGAN LAKE
28 Miles from Victoria

SHAWNAIRE RESORT
Vancouver Island's ideal family vacation spot. Modern, fully furnished cabins, suites on nice, safe beach. Free rowboats to children. Skiing, fishing, boating, launching, wharfage. Reserve now for real nice holiday. Ph. 743-2062, write, Box 103, Shawnigan Lake

LAKE COWICHAN

HOTEL RIVERSIDE INN
Fishing's great, come on up!!
Reserve now for Summer
Rates $5 and up, attractive rooms with wall to wall carpets, tubs and showers, good dining facilities and banquet room. Your hosts,
Bert and Herb Davenport
Box 36, Lake Cowichan. 749-3042

DUNCAN
36 Miles from Victoria

KELVIN CREEK RANCH
(3 Miles South of Duncan)
All-year guided woodland and mountain trail rides, for adults and children. Reservations taken for young DUDE RANCHERS during July and August. Supervised Trail rides, swimming, hikes, etc. for boys and girls 8-15 years.

CEDAR-YELLOW POINT
13 Miles South of Nanaimo

BEAUTIFUL SEASIDE CAMPSITES AND TRAILER PARK
Picnics and Fishing
Warm salt water pool, kitchen and Recreation Hall, Ball Park, games, barbeques, oysters, clams. Flush toilets, showers, laundry. Complete Trailer hookups. Every facility for your enjoyment. Over 200,000 happy Customers Can't be Wrong. No Dogs, Please
FIELD'S POOL RESORT
Open June 1st through Labor Day
For brochures write
YELLOW POINT, LADYSMITH, B.C.
753-3819

ZUIDERZEE CAMPSITES AND TRAILER PARK
Complete trailer hookups, tenting, picnic grounds, trout and bass fishing, boat rentals, cement launching ramp, swimming with Olympic height diving tower and slide. Children's wading pool, sandy beach, water skiing and games. Groceries, lamp and marine gas. Exceptionally beautiful view across Quennel Lake. On Yellow Point Rd., 753-8909.

PARKSVILLE
31 Miles from Victoria

PARKVIEW MOTEL
Parksville Vancouver Island
For weekend or holiday vacations Housekeeping Units, T.V. Opposite Park and Sandy Beach Village shopping at the door Trailer Park will accommodate homes to 30'. Water, power, sewers.
Write: Box 337, PARKSVILLE, or PHONE 248-3331
Lorne and Mary Mather

PARKSVILLE
91 Miles from Victoria

DON'T BE DISAPPOINTED RESERVE EARLY!!!
"THE HOTEL WITH A BEACH FOR A DOORSTEP"
ISLAND HALL HOTEL
PARKSVILLE, V.I., B.C.
There is so much at Island Hall to make it the favorite resort of many people. Situated on one of the most beautiful white, sandy beaches in well-known resort village on main Island Highway. Ideal place for summer vacations, weekends, or just any relaxing holiday.
* INDOOR HEATED SALT WATER SWIMMING POOL
* HOT TURBULENT POOL
* SAUNA BATH
* EXERCISE ROOM
* SHUFFLE BOARD
* TABLE TENNIS
* BILLIARDS, ETC.
So rain or shine, fair weather or foul — there is something to do.
Rooms in main hotel are refurbished and refurnished, nearly all with bathrooms, some de luxe rooms with sea view balconies. Annex rooms are large and commodious inviting family groups.
Excellent food, superior facilities for conventions and group meetings. Mid-day every Saturday and Sunday our famous hot and cold smorgasbord. For a day, a week, a weekend, you will find this is the ideal place.
FOR INFORMATION AND RESERVATIONS WRITE OR PHONE
MRS. MARY SUTHERLAND
OWNER - MANAGER
PHONE 248-3225

BEACH ACRES
HOLIDAY RESORT
24 Modern Family Cottages—Most Right on the Beach! Automatic Gas or Oil Heat—Full Facilities PLUS—B.C.'s Safest Sandiest Shore, Private Tennis, Children's Play Equipment, in 40 beautiful acres of playground at the sea. Until June 24 from: $7 a night, $45 a week for 2.
PHONE 248-3424

PARKSVILLE
91 Miles from Victoria

PARADISE BEACH RESORT
Fully-modern self-contained cottages, propane heat and cooking, electric fridges. Spacious tree shaded tenting and trailer grounds, hot showers, play-ground and games, and sports facilities. Families welcome. No dogs. Complete trailer facilities, all located in the heart of Parksville. Phone or write for reservations. Your hosts Norreen and Lavena Vance — 248-6612.

ENGLISHMAN'S RIVER COURT
Write: R.R. 1, PARKSVILLE, B.C.
One and 2-bedroom housekeeping units, nestled under shade trees, landscaped grounds on Englishman's River.
Good fresh and salt water fishing on your doorstep
Reservations: R.R. 1, PARKSVILLE. PHONE 248-6382

QUALICUM
99 Miles from Victoria

QUALICUM VIEW AUTO COURT
9 Fully Equipped Housekeeping Cottages
All electric fridges. Free TV. Very large play area, 450 feet of beach. Quiet and safe. Ideal for families. Trailer hookups. Open all year. Reservations: Box 32, Qualicum Beach, B.C. Your hosts, John and Mona Feller, Phone 752-6822

ROSEWELL COURT AND STORE
9 Furnished housekeeping units on the beach, well off the highway, no roads to cross. Quiet relaxing atmosphere. Ideal for families, safe play area for children. For further information and reservations phone or write:
Fran and Charlie Hilliard
752-6643 R.R. 1, Qualicum Beach.

THE QUALICUM ARMS SUMMER RESORT
"The Inn by the Sea"
For a perfect Vacation write or phone for further information and reservations:
Mr. and Mrs. J. Slagboom
Box 10, Qualicum Beach 752-5368

COURTENAY
134 Miles North of Victoria

RIVERSIDE HOTEL
Bill and Wilma Moulier
"INFORMAL HOSPITALITY AT ITS BEST"
* Lounge * Coffee Bar
* Dining Room
Reasonable Rates Phone 334-3111

OYSTER RIVER
16 Miles North of Courtenay

OYSTER RIVER COTTAGES
Comfortable, fully equipped, one and 2-bedroom housekeeping cottages. Spacious grounds, ping pong, badminton, swings. Good salt and fresh water fishing. Golf and fishing nearby. For further information and reservations phone or write Louise and Johnny Jones, RR1, Campbell River, B.C. Phone 287-3170.

129 APARTMENTS TO RENT UNFURNISHED

BROWN BROS. AGENCIES LTD.
Call Rental Department anytime
1123 Blanshard Street 385-6771

Each of these brand-new suites offer the ultimate in apartment living — all conveniently located and excellently appointed.

FEATURES:
Individual heat control,
Elevator,
Drapes,
Balconies,
Cablevision,
Free laundry facilities,
Controlled entrance,
Resident caretaker.

THE PARK PACIFIC
685 Niagara Street

De luxe 1-bedrm suite, $118
De luxe 2-bedrm suite, $145
Walking distance to Dallas waterfront and Beacon Hill Park. One ground floor 2-bedrm suite with private patio.

CARLYLE APTS.
230 Oswego Street

1-bedrm suite, $110
2-bedrm suite, $130
Close to Parliament Buildings, corner of Oswego and Ontario.

PANDORA VILLA
1130 Pandora Avenue

1-bedrm suite, $108
2-bedrm suite, $130
Corner Pandora at Cook, close to town yet so nice a location.

KING ARTHUR APTS.
1660 Fort Street

1-bedrm suite, $112.50
2-bedrm suite, $135
Near Jubilee Hospital, on bus line and close to stores.

Phone us for a car if you need transportation to see these spacious suites designed for your comfort and gracious living or if you prefer our resident caretakers will show these suites at your convenience.

NORTH WEST TRUST
717 Fort St. 386-3534

"Managing Property from Victoria to Winnipeg"
offers

CHARTER HOUSE
435 Michigan St. 384-8923

Studio $83- $90
One-Bedroom ..... $100-$120
Two-Bedroom ..... $130-$155

and

REGENT TOWERS
415 Michigan St. 383-6216

Studio $80- $87
One-Bedroom ..... $104-$116
Two-Bedroom ..... $135-$160
(1½ baths in two-bed suites)

BOTH HIGHRISE APARTMENTS FEATURE
* Controlled entrances
* Heated swimming pool
* Automatic elevators
* Balconies
* Free parking
* Sun drapes
* Downtown 5 minutes
* Convenient shopping
* Cablevision
* Guest suites

ENQUIRIES DAILY
10 a.m. to 5 p.m.
Evening Viewing by Appointment
MR. G. R. DOUGLAS
Property Manager
NORTH WEST TRUST CO.
717 Fort St. 386-3534

P. R. BROWN RENTALS

1635 MEARS ST. — Spacious 3-BR suite. Gas range and fridge. Heated. $95.

RENOIR APTS. — 1070 Moss Street. Attractive 1-BR suite in this very popular block. Handy to trans. $117

SEAVIEW TOWERS—420 Dallas Rd. De luxe highrise with terrific mountain and sea views. Viewing hours 11 a.m. to 5 p.m. weekdays or by appointment. Bachelor suite $87. Also 2-BR suite $127.

MARALENA COURT — 1610 Belcher Ave. Spacious 1-BR suite in modern apartment block. Convenient to bus and shops. $112.

SENATOR APTS. — 1764 Oak Bay. Modern conveniences including elevator. On bus line. 1-BR, $112.

THE ARDMORE — 1055 Paington St. Attractive 1-BR suite. Well situated near park. Walking distance to town. All conveniences incl. elevator. $132.

EL MIRADOR — 777 Cook St. Spacious suite in modern block. All conveniences incl. elevator. Walking distance to town and park. 1-BR suite from $130.

CRESTWOOD APTS.—2520 Cook St. Well located near shopping. On trans. All conveniences. 2-BR suite $102. May 1 poss.

CAVALIER APTS. — 1400 Cumowin St. Attractive 2-BR suite in new block. All modern conveniences incl. cable TV. $138.

P. R. BROWN & SONS LTD.
702 Fort St. 385-3435

CHRISTIE POINT GARDEN APARTMENTS
WATERFRONT
PORTAGE INLET

2 and 3-Bedroom Apartments
Family or Adults Only
3-Bedroom Townhouses

FEATURES:
Cablevision
Automatic laundry facilities
Kindergarten
Baby Clinic
Hobby Room
No Through Traffic

Office 9:00 a.m.—5:30 p.m.
Daily
385-8344

NO PETS

RESERVATIONS
NOW BEING MADE
NEW BLOCK
ROYAL INGLEWOOD
2100 RICHMOND AVENUE
Completion Date Approx. May 15
1 Bedroom $115
2 Bedrooms $135
* WALL-TO-WALL CARPETS (ALL SUITES)
* ELEVATOR
* SUNROOM ON ROOF
* CONTROLLED ENTRANCE
* CABLE T.V.
And Many More Features
Rental Agents
P. R. BROWN & SONS LTD.
702 Fort Street 385-3435

SHERWOOD APARTMENTS
417 QUEBEC STREET. 386-3027
2-Bedroom Suite $130
Laundry, parking, cablevision, and drapes included. Near Parliament Buildings. Walk to town.

DEVON COURT APT., 998 ST. Patrick St. Available May 1. One-bedrm. de luxe unit. 386-7545, res. 384-7879. Ask for Mr. K. MacFarlane, Island Homes Ltd.

DELUXE 1-BEDROOM SUITE IN new block. All conveniences. Close in town, park and Buildings. Kingston Apartment, 225 Kingston St. 388-5844, 382-9300.

129 APARTMENTS TO RENT UNFURNISHED

2 SUITES — 1524 FOUL BAY RD. Self-contained.

4-ROOM GROUND-FLOOR APARTment. Fairfield House, 386-0707.

130 APARTMENTS WANTED

YOUNG COUPLE, 1 TEACHER, 1 student, require unfurnished or partly furnished 2-bedroom apt. or house from mid-June for approx 2 years. Write Ruffles, care of P.O., Sayward, B.C.

QUIET, SELF-CONTAINED MODern unfurnished apartment. Separate entrance. By May 1st. Moderate rent for 1 person. Esteevan-Willows area. Reply Victoria Press, Box 149.

131 DUPLEXES TO RENT

P. R. BROWN RENTALS

260 Superior Street — 3-BR side-by-side duplex. Oil stove in kitchen. Coal and wood furnace in basement. Handy to town. $85.

P. R. BROWN & SONS LTD.
702 Fort St. 385-3435

OAK BAY SOUTH, MODERN SIDE by side duplex, 3½ rooms, 2 bedrooms, oil-o-matic heat, garage, basement. 2 bus lines. 2377 Central Ave., 385-7989.

CARNARVON ST., DE LUXE, near-new 2-bed; 2 children welcome. $125. Available April 1. 477-3729.

1 BEDROOM SIDE DUPLEX. Stove, heat, hot water supplied. Laundry, garage. Adult. Vacant. $95. 2827 Glasgow St.

2-BEDROOM SIDE BY SIDE DUplex, stove and heat included, $90. Available April 7. 745 Queens Ave. 386-7382.

DE LUXE NEAR NEW 4-BEDroom, 3 bathroom, playroom, 2 children welcome. $145. Available May 1st. 477-9729.

SIDE-BY-SIDE, 428 STANARD Ave. $85 a month. Automatic oil heating. 385-6355.

1 BEDROOM, 905 McCLURE Garage, stove, fridge. By St. Joseph's Hospital. $95. 385-3945 or 385-5721.

MODERN SIDE DUPLEX, 2 BEDrooms, full basement, garage. Jubilee area. No children or animals. Available May 1. 385-1737.

COLWOOD 2-BEDROOM DUPLEX, $77 per month. No dogs. Available April 15. 479-8421.

LANGFORD, 4 ROOMS, STOVE, fridge, automatic washer, $95. 479-6734.

2-BEDROOM DUPLEX, FULLY modern, Fairfield district. $125. 385-6210, 382-6617.

SIDE-BY-SIDE 2-BEDROOM DUPlex, oil range, close in. Available immediately. 385-8474.

UPPER DUPLEX, 3 ROOMS, part furnished, for middle-aged lady. Porch, garden, $90. 384-1004.

SPACIOUS 2-BEDROOM UNIT, partly furnished, in Haultain district. With garage. $95. 383-4319.

OLDER 2-BEDROOM DUPLEX, $85. Cloverdale area. 382-6943 after 4.

DUPLEX 2-BEDROOM, $95 per month. 479-9048. Available April 1.

VISTA HEIGHTS, MODERN 2-bedroom duplex, $110. 386-1995.

132 HOUSES TO RENT FURNISHED

FOR 4 OR 5 MONTHS, SMALL comfortably furnished house with garden. Low rent. Apply Sunday or weekdays, 2037 Oak Bay Ave. (behind 2035). Must have references.

PEMBERTON, HOLMES LTD.
1092 Government St.,
384-8126
$115—1442 Denman St. 2 bedroom modern home available from April 15th to August 31st.

2-BEDROOM HOUSE, BASEMENT, OOM heat. Near Gorge Vale golf course. April 15-Dec. '1. No pets. $145 a month including cablevision and water. 385-6341 or 384-6828.

FURNISHED 3-BEDROOM HOUSE with enviable sea view for May and June. Also furnished suite for May, June and July. Adults only. Victoria Press, Box 107.

HOUSE IN ESQUIMALT. PHONE Sunday or weekdays, 6-10 p.m. 384-1515.

3-BEDROOM COTTAGE, ADULTS. No pets. 9 miles city. 478-4082.

BETWEEN 2-3 MONTHS.
477-6063

MODERN DUPLEXES, $90 AND $65. Jos. S. 732 Old Island Hwy.

133 HOUSES TO RENT UNFURNISHED

B.C. LAND RENTALS

TWO HOUSES—SHORT TERM ONLY APRIL 1 TO AUGUST 31.
2-bedroom bungalow, $100 per month. Fernwood-Hillside area.
3-bedroom house, $140 per month. Near Royal Oak.
B.C. Land and Investment Agency Ltd., 922 Government Street. 385-5355.

BY THE SEA
Partly furnished, 3-room modernized cottage. Oil-o-matic heat. Electric hot water. 17 min. to city centre. 7 min. to Sports Bay ferry and airport. Ideal for couple. Ph. 656-5878.

FAIRFIELD—3-BR home. Auto oil heat. Close to bus, school and shopping centre. Avail. now to reliable couple. $100 mo. 1-yr. lease.
BOORMAN INVESTMENT CO. LTD.
386-7321.

NEW 3-BEDROOM WATERFRONT home, Deep Cove area. Fireplace, furniture, floats, patios, electric heat, copper stove and fridge. For lease. $150 a month. 203-3228.

PEMBERTON, HOLMES LTD.
1092 Government St.
384-8126
$100—[illegible] Gonzales St., 2-bedroom older home in James Bay area.

4-BEDROOM, MOSS ST., FAMILY Lease. Available May 1. $140.
3123 Alder St., 2-bedroom renovated house, $117.
386-1289—Pemberton, Holmes Ltd.

AVAILABLE NOW—2 BEDROOMS, full basement, oil hot air furnace, 2049 Richmond Rd, close to Jubilee Hospital. $95 per month. 386-6181.

NEWER 3-BEDROOM, NO BASEment home in Langford. Maximum 2 children, no dogs. $125 per month. 478-1974.

AVAILABLE IMMEDIATELY — 3-bedroom home near 4 corners. Walking distance to University. $140 a month. 477-9828.

MODERN 3-BEDROOM BUNGAlow, drive-in garage, oil-o-matic. Very nice district, close in. $115. 386-5408.

VIC WEST, 3 BEDROOMS, OIL heat. Main floor duplex. $85. 479-2864.

CLOSE IN SIDE-BY-SIDE DUplex, one bedroom, fridge, stove, basement, and garage. $65. 384-9026.

SPACIOUS MODERN 3-BEDROOM home. Available April 1. Children welcome. $135. 477-1146.

UNFURNISHED COTTAGE FOR rent. 2 rooms and bath. Adults. No pets. Colwood Corner. 474-6093.

SMALL HOUSE NEAR JUBILEE Hospital, $65 per month.
Montreal Trust. 386-5111.

COMFORTABLE 4-ROOM HOUSE with oil range, $75. May 1. 386-6036.

4-ROOM, SIDE-BY-SIDE DUPLEX Oil stove. $60. 479-2135.

2-BEDROOM COTTAGE, ALBERT Head area. 479-4809.

134 HOUSES WANTED TO RENT

JULY 15-AUG. 31, 1967. A MODern furnished 4-bedroom home on sandy beach, safe for children. Cordova Bay area, or any desirable district close in Victoria. Couple, boys ages 2 and 4, and children's nurse. Excellent references. Victoria Press, Box 152.

RESPONSIBLE FAMILY REquires 3 to 4 bedrooms by June 30. Preferably Lakehill or Doncaster areas. References. 479-4606.

2 BEDROOM UNFURNISHED house in Jubilee Hospital area. Wired for electric range by May 1st or June 1st. Not more than $95. References. Phone 386-6825.

SCHOOL TEACHER WISHES FURnished 2-bedroom apartment or house for July and August. Phone 384-6868.

3-BEDROOM IN DESIRABLE area wanted by responsible couple. Reference available. 386-3511, local 46.

WANTED: 2-BEDROOM HOME IN Esquimalt, will pay $100-$120, for 3 years. Can supply references. 388-6215.

IF YOU CANNOT SELL YOUR home we have reliable clients waiting to rent. Phone Mr. Keen, Boorman Investment Co., Ltd., 386-7321.

WANTED BY QUIET FAMILY, 4 children, ages 16, 15, 8 and 5—4 or 5-bedroom older house in good shape, by June 30. 388-5245.

WANTED: 2 OR 3-BEDROOM COTtage, unfurnished, near sea preferably. Not more than $80. Ph. 384-0589.

WANTED BY MAY 1, 1 OR 2-bedroom duplex or house. Reasonable rent. Phone 388-4581 after 5:30 p.m. or Saturday.

WANTED FOR MONTH OF JULY, furnished house with 2 or 3 bedrooms. 382-3455.

WANTED 3-BEDROOM FURNISHED house. July and August. 385-7596.

137 HALLS, STORES AND OFFICES TO RENT

1625 DOUGLAS STREET
Campbell Building, Corner Fort St.
OFFICE SPACE AVAILABLE
From Single Rooms (108 Sq. Ft.) to 837 Sq. Ft.
FINEST ACCOMMODATION
Rent $2.50 per sq. ft. per annum. All services, heat, light and water included. Two elevators. Close to parking area.
ARTHUR E. HAYNES (1966) LTD.
720 Fort St. Phone 386-3271

FOR RENT
Immediate possession
4,000 sq. ft.
Excellent office and warehouse space, Ground floor. Ample parking. 1840 Blanshard St. Across from Arena. 477-8095.

OAK BAY
2 ground floor offices in the village. Individual electric heat. Apply THE MUSIC BOX 595-6222

WILL SHARE OFFICE ON Douglas, close to Hudson's Bay. Front reception office and private office available plus car space. $70 per month. For interview please phone daytime 383-3412.

B.C. LAND RENTALS
918 Government Street — 3 adjoining outside rooms, 700 square feet. Immediate. $85. Apply 922 Government Street. 385-5355.

FOR RENT — STORE AT RUBY and Shelbourne. Lease for up to 2 years available. Rent $80 per month. P.O. Box 296, Victoria.

FOR RENT: STEEL CLAD WAREhouse, 100'x34'. Interior office and washroom. Would consider lease or monthly rental. Phone 383-6121. Mr. Farquhar.

OFFICE FOR RENT, CLOVERDALE Ave. Suitable for small business. Would change to suit. 382-9680.

FIRST FLOOR OFFICE SPACE on Fort near Cook. Parking available. Montreal Trust Co., 386-5111.

WHITE EAGLE FOR WEDDINGS, dances, catering, etc. 382-8828.

B.P.S. CLUB FOR RECEPTIONS, parties, etc. Reasonable. 382-0811.

141 MORTGAGE LOANS AND INSURANCE

2nd MORTGAGE LOANS
FROM PRIVATE FUNDS
WITHOUT BONUS
At a fairly discussed and reasonable interest cost chargeable only from the date of loan to the day of payoff. May be paid off any time without penalty.
CAN YOU USUALLY OBTAIN A HIGHER PRICE for your second mortgage or agreement, VICTORIA and UP-ISLAND. Your document can be appraised for immediate sale for cash without obligation or I will arrange a loan against the document to save you money if this plan is best for your circumstances.
REFINANCING A SPECIALTY
COUNTRY MORTGAGES
GULF ISLANDS, SALT SPRING, SIDNEY, SHAWNIGAN, SOOKE, LANGFORD, METCHOSIN
VACANT LAND AND LAND DEVELOPERS' LOANS ANYWHERE
Please call Mr. Thomas at
DOUGLAS HAWKES LTD.
1574 Fort St., 384-7128; res. 479-6962

PREFERRED LOW INTEREST RATES
FOR
RESIDENTIAL MORTGAGE LOANS
INCLUDING
BUILDING LOANS
ARE NOW AVAILABLE THROUGH
P. R. BROWN & SONS LTD.
702 FORT ST. 385-3435

INVESTORS
Today's safest investments are secured by real property. Choose from our wide selection of high yield mortgages each showing good equity plus good credit and stability. Consider these examples:
$5,000 to yield 12%
$7,000 to yield 9%
$8,500 to yield 10%
Mr. Parkin at 388-7866 or 384-5858 evenings.

MORE THAN 12%
Well secured 2nd mortgage with an interest yield of more than 12 per cent. Payable at $85 each month. $2,450 will handle 4½ a 5½-year term. Phone 385-6741 or eves. 388-3694.
J. D. SMITH
Northwestern Securities Ltd.

MORTGAGE LOANS
First mortgages examine up to any amount at current interest rates. Quick decisions.
BROWN BROS. AGENCIES LTD.
1123 Blanshard St. 385-6771

PRIME MORTGAGE MONEY available on residential or commercial property in Greater Victoria area. Phone or write J. F. Eakedale.
F. N. CASELDU LTD.
1212 Broad St., Victoria, B.C.
385-1174.

MONEY TO LOAN ON MORTgages, quick decisions, also agreements and mortgages purchased for cash. See us for top price.
J. A. BERARD & CO. LTD.
655 Fort Street 384-8889

NOW AVAILABLE, SECOND MORTgage money. Fast service. What do you need? Call D. Dawsley, 382-7276.
Town & Country Realty Ltd.

RETIRED MAN SPECIAL.
$2,500 buys $25 a month for 20 years. Large coverage. 384-8289.

PRIVATE INVESTOR BUYS mortgages anywhere. 382-7186.

INVESTOR BUYS MORTGAGES on newer homes. 385-4369.

142 WANTED TO BORROW

INVESTORS!
$1,500 to $10,000 1st and 2nd mortgages. All PRE-QUALIFIED and showing excellent returns. Example of loan.

$1000	10%	$97.00
$2000	12%	$66.30
$4000	11%	$52.40
$4000	10%	$48.45

All inquiries confidential and without obligations. Call Ron de Montigny, 386-2321.
COLONY REALTY LTD.

WANTED—$6,000 FIRST MORtgage, 6½% interest, $65 per month, 5-year term. Excellent covenant. Please call RAY SMITH, Northwestern Securities Ltd. 386-6761.

143 MISCELLANEOUS PROPERTIES

WANTED, URGENT
MODERN 4-PLEX
Must have one 2-bedroom suite for owner. Prefer Saanich with some land. $10,000 DOWN PAYMENT.
ERNIE WEED, 383-4134.
McAdams Investments Ltd.

143 MISCELLANEOUS PROPERTIES

WANTED — DUPLEX
Client wishes to trade 3-bedroom home and 2 acres with hwy frontage at Sasenos on a good rental duplex in Victoria. Inquiries to Rex W. Hughes, 479-3376 or 386-2331. Colony Realty Ltd.

RETIRED COUPLE WANT ATtractive conversion or housekeeping units. About $15,000 down. If you have something that might be suitable, please phone 384-9627 anytime. S. Hargraves Realtor.

REVENUE PROPERTY WANTED
5 to 8 suites, $35,000 to $40,000. Quick decision. Phone C. S. Holland Realtor. 388-6324 or 384-7609.

144 REVENUE PROPERTY

COMMONWEALTH TRUST COMPANY
Real Estate Division
622 Yates St. 388-5158

VANCOUVER ISLAND'S FINEST APARTMENT BLOCK
21 suites including 6-room penthouse showing excellent return.
FULL PRICE $183,000
No phone information, please. Full statement available to genuine clients.
CALL STUART CRICKMAY
388-5158 or 385-3170

ROCKLAND AREA
Seven suite conversion. Two lots almost an acre. Owners furnishings included. Good holding property. No phone information please. Revenue statement available. $82,600, terms.
J. M. TOOTHILL.
388-5158 385-8083

DUPLEX
Centrally located near George Jay School.
Separate entrances.
Ground floor suite comprises Living room with fireplace;
Large kitchen with built-in range and oven;
2 bedrooms—3-pce. bath.
Second floor suite comprises Large combination living room and dining room;
Kitchenette—4-pce bath;
1 bedroom.
Basement
High, dry and partially finished recreation room, 3-pce bath. Automatic furnace, clean-lined hot water tank. Could be developed into 3rd suite.
Priced at only $17,900
$2,750 down. $105 monthly. Call 384-6126 MR. GREENE 385-0795
PEMBERTON, HOLMES LTD.

LOOK!!
ESQUIMALT
8 SUITES
The best return on your investment dollar today.
3-year-old apartment block near long-term tenants. All suites have outside entrances eliminating janitor service. Coin operated washer and dryer plus storage in basement. Grossing $7,700 and could be more.
FULL PRICE $50,000
with exceptionally good terms.
BARBARA HUNT, 386-4271. J. H. Whitlone and Co. Ltd., 708 Fort Street.

DUPLEX
635 DUNEDIN
Owner's suite plus $68 Monthly for Top Suite. This is a valuable lot 54'x120' with very important future value. New oil heating and oil hot water supply. Re-wired.
ONLY $10,900
With low down payment.
ERIC CHARMAN
385-9765
FAIRFIELD REALTY LTD.

J. A. HENDERSON REALTY LTD.
385-9741

EXCEPTIONAL OPPORTUNITY
$20,500
5 2-BEDROOM SUITES
This well-planned conversion shows excellent returns on gross rentals of $3,960 per year. All suites spacious, self-contained and two are furnished. This is a money maker and open to offers. Phone CY SHEARING 382-8489.

DUPLEX
JUBILEE AREA
Immaculate condition. Twelve years old. LOWER SUITE contains through hall with luxurious wool carpet, large liv. rm., din. rm., 2 bedrooms, kitchen with nook, Pemb. bath. UPPER SUITE with separate entrance consists of kitchen, one bedroom, liv. rm. and Pemb. bath. Full basement with rec. room. Oil heat. You can't beat this at the price of $19,900.
To view phone Mrs. Wallace, 385-6754, 479-1477. Clarke & Wallace Realty Ltd.

CAREFREE
14 SUITES
$7,000 PER SUITE
The unique design of this modern apartment house provides a carefree investment with no caretaker required. Walking distance from downtown and Shelbourne Mall. There is never a vacancy. Attractive terms allow high return on investment. Please call S. PURCHES, 385-8531 or 385-3484.
Wilson-Purches & Associates Ltd.
Suite 305 - 702 Fort St.

CITY REVENUE
12 FURNISHED light housekeeping apartments and 2 BEDRM SUITE for owner—never any rental problems. Walking distance to town. Asking $85,000 ($20,000 down)—for more information please call IRENE DALZIEL, 384-9082. COLONY REALTY LTD.

16-SUITE APARTMENT
Opportunity here to own your own apt. for only $7,500 investment down. Situated near park and sea in Fairfield. This building has had loving care and seldom has a vacancy, all self-contained 1-bedroom and bachelor suites. Shows 10% on your investment. $7,500 down. Full price $85,000. Call TED CHARTES, 386-5824 or 385-5509.
MAYFAIR REALTY LTD.

SIDE X SIDE DUPLEX
Choice Fairfield location. Owner occupied some new. Everything in first class condition. 2 bedrms. each side. Full basements and dr. in garages. Full price $24,900. Call J. CROKER, ISLAND HOMES LTD. 384-7345.

ON SOOKE RIVER
3 units on 4 acres, with approximately 200 feet waterfrontage on Sooke River. A lovely home for owner operators, perfect for a couple, room for expansion. Price $45,000, just $12,000 down payment. Douglas Hedges Ltd., 6487 Sooke Rd. Just dial 642-8111 or residence 642-3182.

FAIRFIELD
One of the city's better side-by-side duplexes, 2 bedrooms and two bedrooms, full basements. A location to suit the discriminating buyer. Offered at $25,000. Neil L. Fraser, Executive House, 386-0846.

APARTMENTS
10-20 suites. For further particulars call FRED HULLY, 382-8461 or 385-4741 anytime. Northwestern Securities Ltd.

6 FURNISHED SUITE APARTment block. 82' (frontage) by 122' lot. 2½ blocks from Hudson's Bay. 1010 Balmoral. By owner. Make offer. 384-6293.

HAIRDRESSING BUSINESS
Buy your own now before prices rise. Country or town locations.
Anne Stark, 385-2548.
Homefinders Ltd., 388-4401.

BOARDING OR GUEST HOUSE. Fully furnished. Choice location. $6,000 cash will handle. Phone owner at 383-8884.

REVENUE HOME TO LEASE, $150 per month. 383-9691.

144 REVENUE PROPERTY

5 SUITES
Drive by 228 Wilson St. and see this 5 suite stucco conversion. Each suite has sep. entrance, sep. plumbing and sep. meters. Stucco exterior, durroid roof and oil heat. A carefree investment with moderate rentals. Gross revenue $5800. Let the tenants help you to pay for this property. Easy terms, by your down payment, asking price $28,500. M. E. Braithwaite, Financial Survey Ltd. 834 Fort St. Office 384-8808. Res. 382-7449.

INCOME
ROOMING HOUSE
A RARE FIND
Looking for an investment plus living quarters? Let us show you this six-bedroom home producing $276 per month with little work. Fully furnished, centrally located.
$17,500 Easy Terms
BILL HUGHES—388-4294 ANYTIME
Bastion Square Properties

FAIRFIELD
5-suite apartment block in excellent condition. This is not a conversion. Owner may consider a home on exchange, up to the value of $18,000 on this property. This would be a wonderful retirement income for someone. Call Harold Ware, Victoria Realty Ltd., office 382-8146, or res. 382-1461.

DUPLEX—JAMES BAY
$500 Down
GOOD LOT. Income $105 per month. Full price $8,900. Call CARMAN ANGUS, 385-2471 (anytime), Johnston & Co. Ltd.

QUICK SALE
(REDUCED)
First class grocery store. Living quarters. City. Good terms. Good returns. Full price now $15,500. Call DORIS ADAMS, 385-6741 or 388-3969. Northwestern Securities Ltd.

ESQUIMALT DISTRICT. CLEAR title side-by-side duplex, 1 bedroom, cabinet kitchens, electric stoves and fridges. Laundry tubs and Venetian blinds. $12,500 with reasonable terms. 385-3980.

145 BUSINESS OPPORTUNITIES

NANAIMO
HOME AND INCOME
3-bedroom, basement home for the owner and an income of over $3,000 per year from 3 furnished rental units. Tenants supply own heat and hydro. A tremendous investment at $26,000 with $10,000 down.

QUALICUM BEACH
9-UNIT MOTEL
Seafront location on the safe sandy beach. Units are all in excellent condition and fully furnished. Room for 16 overnight trailers or more units. Owner's 2-bedroom home included in the full price of $78,000 with $28,000 down. Profits increasing every year.
Further particulars from Fred Westledge, Nanaimo Realty Co., Ltd., 17 Church Street, Nanaimo, B.C., or phone SK 2311 or eves. and weekends 754-7670.

BUSINESS BLOCKS
Excellent appearing brick building in a strategic location, 25 rentals (stores and suites) plus 2 blacktopped parking lots. Gross rev. $27,000. Exceptional value
FULL PRICE $155,000

DOWNTOWN BLOCK
1 block from city hall. This valuable property was completely renovated (new wiring, plumbing and heating etc.) 18 years ago. Double corner lot 132x110. Gross income on low rentals app. $27,000.
FULL PRICE $190,000
S. W. ANDERSON LTD.
200 Gordon St.
384-8128 Res. 383-6817

JAMES BAY—CLOSE IN
DUPLEX INVESTMENTS
1. 330 Toronto—3 rooms each, corner lot, always rented. Only $13,750.
2. 320 Menzies — Large conversion, steady tenants, $4,500 down. Price $18,000.
OUTSTANDING INVESTMENT PROPERTIES
1312 FORT — APT. SITE. PRIME REVENUE BEARING LOCATION. DOUBLE FRONTAGE. ONLY $14,500
931 MARKET—387-2187 AIMACHT COMMERCIAL. SUBSTANTIAL DWELLING. GOOD POTENTIAL $21,500
EXCLUSIVE LISTINGS
MR. W. O. CAMERON, 388-5868
B.C. LAND & INVESTMENT AGENCY LTD.

RARE OPPORTUNITY
NEAR NEW GAS STATION AND GROCERY STORE COMPLETE WITH DE LUXE LIVING QUARTERS, SITUATED ON 3½ ACRES ON MAIN HIGHWAY JUST NORTH OF QUALICUM BEACH. THIS BUSINESS IS SHOWING A GOOD RETURN AND IS BEING OFFERED AT THE LOW PRICE OF $35,000 ON TERMS.
CALL D. HANNAH OR N. HYDE
388-6294
BASTION SQUARE PROPERTIES OF VICTORIA LTD.

THE PASTRY SHOP
RETAIL AND WHOLESALE
LOCATED on a busy shopping STREET. In operation for FIVE years showing a continuous INCREASE of business. Clean, well kept with UP-TO-DATE equipment. One should PURCHASE now and PROFIT from the coming TOURIST season.
BILL MOORE, 382-4119
J. H. Whitlone & Co., 386-6271

BUSINESS BLOCK
OAK BAY
Excellent location, ideal for real estate office. Operate your own business and live in a modern 2-bedroom suite while receiving additional income from rental of two stores. Owner presently operates a Barber Shop in the third store. Good long term leases may be purchased if desired. Call Don Graber, 386-3109 or Geo. McEachern, 479-6072 for further information. Victoria Realty Ltd. 382-8146.

BUILDERS
POTENTIAL
APARTMENT SITE
OPPORTUNITY TO DEVELOP MULTIPLE ACCOMMODATION DISPLAYING IMAGINATION AND SUPERIOR QUALITY, WITH PRIVACY AND EXCEPTIONAL PANORAMIC VIEW.
JOHN WILLIAMS 385-3411
KER & STEPHENSON LTD.

LIVING QUARTERS AND YOUR OWN BUSINESS
CORNER VARIETY STORE
3-bedroom living quarters and store leased to the owner of this small business community. Price of $4,500 includes stock, fixtures and business only. For full details, phone A. M. Chandler at 386-4284. Bastion Square Properties.

SMALL HOTEL
Top $15,000 down on this well-kept 15-room hotel with beer parlor, lunch counter and dining room.
BILL HUGHES or
JACK FLETCHER
at 388-4284 anytime.
Bastion Square Properties.

BAKERY
Business and equipment only. Good location and showing excellent returns. Price $10,000 (terms). Further information by appointment only. Mrs. L. Cumming, 388-5355 (24 hrs.) B.C. Land & Insurance Agency Ltd. 922 Government St.

SAWMILL; 3-DRUM DONKEY, edger, hydraulic log turner and forklift, tools, etc. 642-3158 after 6 p.m. or all day Sunday.

145 BUSINESS OPPORTUNITIES

DOWNTOWN STORE
GROUND FLOOR
MODERN 7,000 SQ. FT.
Fully modern office or store space with over 3300 square feet high ceiling main office or showroom, plus a further 3300 square feet space for strong room, storage, staff rooms, etc. Extra storage space on upper floors. For lease, leaseback or outright purchase, please contact Property Management Department or J. H. FORD, 386-1988.

DOUGLAS STREET
TREMENDOUS
FRONTAGE
70,000 SQUARE FEET
Prime location, right at Victoria's front door provides frontage on the main street, additional frontage with easy access on 2 side streets.
ZONING — This large area combines both COMMERCIAL and LIGHT INDUSTRIAL zoning, so lends itself to a variety of extremely valuable developments.
TRANSPORTATION — Accessibility is first class, the location being at the entrance to the main business area within yards only of the junction of Trans Canada and Pat Bay Highways, it has the additional advantage of rail siding along a 400 foot rear boundary.
For further details please apply J. H. FORD, 386-1988
or anytime to 385-3411
KER & STEPHENSON LTD.
680 Broughton St.
Victoria, B.C.

A HIGH NET RETURN
ON A 9-MONTH
OPERATION
This well-established and popular business has shown an increase each year. An energetic family could do much better and expansion is warranted. All modern equipment, fixtures and stock included. Approx. 13 acres and modern buildings with good living accommodation. APPROX $70,000 handles with present financing. This is a genuine going concern business opportunity with factual statements and inventories available. Exclusively listed at $126,000. For full information please contact Mr. Custance, RY 5-3401.
SWINERTON, STEWART CLARK LTD.
608 Broughton Street

MUSHROOMS
Tremendous potential here. A terrific opportunity to obtain a very lucrative business at a ridiculously low price. The four cinder block buildings, specially designed for mushroom growing, are temperature controlled by an excellent heating plant. An additional building contains a walk-in cooler and production space. Approx. one acre of land is definitely worth $20,000 to the right person BUT IS BEING OFFERED AT $10,000. It sounds fantastic and it is. For full particulars, call Mr Yeila, 382-2101, res 388-3029

NOTE: A variety of other uses could be found for these premises
Harry Foster Limited

WEIRS BEACH
This delightful piece of property comprising approx. 4 acres of land and 1000 ft. of sandy beach is offered for immediate sale. There are several cottages; main building containing a store and living quarters, 8 rented units and a lightfiltered swimming pool. The remainder of the property is laid out for tents and trailers. Price asked $70,000 with good terms. For further information call MR. PULLAN, ISLAND HOMES LTD. 386-7545 anytime.

CITY RESTAURANT
$20,000 CASH
The choice location of this business assures a good salary for a husband-wife team and an excellent return on your capital. See Mr. Hadon of Leach and Sparks Ltd. for confidential inspection of statements and property.
382-6117 477-2594

526 HEAD STREET
"This Property Must Be Sold"—
3-year-old building of 1,420 sq. ft. on a lot 202 ft. by 180 ft. by 130 ft. COMMERCIALLY ZONED, across the street from the SITE OF NEW WEST BAY MARINA. Price $13,900.
MAKE US AN OFFER!
Please call C. J. HARRINGTON
382-7161, Res. 479-6966.
Harry Foster Ltd.

OAK BAY DRY
CLEANING BUSINESS
EXCLUSIVE DRY CLEANING
business in this desirable location. Business and equipment $14,000 with terms. Hurry on this!
477-1855 Mr. S. Turner 384-8124
Pemberton, Holmes Ltd.

APARTMENT BLOCK
OPPORTUNITIES
We have three particularly good listings, ranging from $30,000 to $130,000. Top locations INCLUDING BEACHFRONT Consider trading for a home. Sale clients. Call Mr Fells, 382-2101, res 388-5029
Harry Foster Ltd.

VICTORIA WATERFRONT
DALLAS ROAD
21 suites, 4 years old. Elevator serviced. $54,000 will handle. Mortgages, securities or trades. Must be sold. Price $195,000. Call LEN LeDOUX 385-6941 Northwestern Securities Ltd.

BUSINESS AND HOME
Top-flight grocery business, all modern equipment, located in westest no competition residential district. Suite for owner or as a rental. Price $34,500 plus stock at invoice app. $4,000—clear title for cash. Terms available. Call
386-3241 day or night
MARCONI REALTY 920 VIEW

DISTRIBUTOR WANTED FOR NEW STOWBOAT! No inventory required! Amazing 3-D unsinkable boat seats 6, weighs 32 lbs., fabulous! No experience or arts and wholesales for $199. Write, write for "No Inventory" plan that gives you a new McCulloch outboard for demo use. Cal-Jet Marine, 630 No. Roden, Beverly Hills, Calif.

CLEAN SWEEP!
If you want to net $700 to $1,000 per month on a one-man operation this proved cleaning service is for you! Asking $8,500. REV. McARTHUR, 388-6741 anytime. Northwestern Securities Ltd.

JUBILEE
Tremendous opportunity for the investor. 3 floors, older revenue. All present renting to nurses. Good returns. Asking $12,500. J. RODGER, 385-6741. Northwestern Securities Ltd.

NEW BIG PROFIT BUSINESS that can be operated from your own home in your spare time. $500 investment brings you quick returns. For full information and demonstration, phone 388-6794, 10 a.m.-4 p.m., Tuesday only.

CENTRALLY LOCATED RESTAURant, always busy with still more room for expansion, under same 5 yr. lease. For more information call H. Mares 385-6794. Clarke & Wallace Realty.

MECHANICAL REPAIRS BUSIness at value of equipment and stock only, in thriving local community centre. $9,000. Half cash. ALF FORCHER 386-2603 or 384-9828. MAYFAIR REALTY LTD.

APARTMENT ZONED. Invest in this solid modernized older home. Main floor 1,400 sq. ft. Attic and basement can be developed. Asking $15,900 with terms. F. COLOMBIN, 592-7276. Town & Country Realty Ltd.

145 BUSINESS OPPORTUNITIES

GAY DECEIVER!
A corner restaurant that doesn't look busy! An efficient operator who doesn't work long hours! But the financial statement tells the success story! This one will bear looking into! In depth! Asking $8,000 good terms. REV. McARTHUR, Northwestern Securities Ltd. 385-6741 anytime.

GROCERY AND CONF.
Sidney area. Living quarters. 2-bedrm. living rm. fireplace, kit and bathrm. This business can be greatly increased by putting in more stock. Nice pleasant area to live in. Full price $8,000. Some terms. Stan Hyland, 382-2137, eves. 383-3520, or Larry Skinner, 382-2157, eves. 477-6783. Western Homes Ltd.

TRAILER PARK IN A THRIVING community with 634-ft. water frontage, 55 trailer pads, with sewer, water and elect hook-up. Room for expansion. 5 cabins, and living quarters. Price $120,000 with $50,000 down, balance $5,000 yearly at 6 per cent. MRS. PELLING, 388-5868. B.C. Land and Investment Agency Ltd.

2200 SQ. FT. WAREHOUSE OR carpen

150 HOUSES FOR SALE

NORTHWESTERN SECURITIES
of Victoria Ltd.
909 GOV'T ST.
or
Branch Office
3200 Quadra St.
385-6741

"4 BEDROOMS" 3 BATHS

Ideal executive home, can be sold with low down payment. Suit professional man. Quality built into every detail. 20-ft. living room with fireplace, separate dining room. Modern as tomorrow kitchen with garburator and fan, also dining area in kitchen. Utility off. Wired for automatic washer and dryer. 18-ft. family room with 2-pce. bath off. Sun patio with sliding glass doors. Parking in garage for 2 cars plus 4 cars on blacktop. All this and more! Asking $32,500. Try offers. Call LEN LeDoux, 385-6741.

"SHAWNIGAN LAKE"

Large modern attractive residence with private wharf on lake. Self-contained suite for revenue. .9 of an acre, landscaped, garage, excellent views. Owner will trade for revenue property in Victoria. Asking $30,000, on terms. JACK BAILEY, 385-6741, res. Duncan 476-6589.

"TERRIFIC" 3-YEAR-OLD EXTENSIVE ACCOMMODATION

I have a truly magnificent, modern, Gordon Head home featuring 3 or 4 bedrooms, separate dining room, a beautiful 20-ft. living room, an ultra-modern kitchen with utility area, 2 bathrooms, large family room, 2 fireplaces plus a barbecue, a sunporch with seaview and an enormous 2-car drive-in garage. Every luxury and every convenience has been included in this home. Asking $29,800 with excellent terms. To view this exclusive listing call 385-6741.

PETER W. BARDON

"BREATHTAKING"

The location was carefully chosen, the plans expertly drawn to give this luxurious home dramatic impact! From the gracious entrance hall, the window expanse opposite seems "wall to wall," presenting the magnificent blue Haro Straits and San Juan Islands as on a living wide view screen! I could describe the spacious living room, beautiful dining room, dream kitchen, lovely bedrooms, elegant bath and gay recreation room in minute detail and still fall far short of the reality. This is a home you MUST SEE FOR YOURSELF! Full price $29,000. BEV. McARTHUR, 385-6741 anytime.

"SAANICH PENINSULA"

2.85 ACRES OF ARABLE LAND. MODERN SIX-ROOM BUNGALOW. Full high cement basement with lovely large metal windows. Automatic oil package heating. Copper pipe, heavy electric wiring. Lots of space for extra bedrooms or rec. room. Main floor approx. 1,050 sq. ft. Age 10 years. Taxes $225. 22x17 living room with fireplace, dining room 12x8½, cabinet electric kitchen. 3 bedrooms, one with built-in bunks. 3-pce. bathroom with vanity. Double carport. Fully insulated. Exterior cedar siding, duroid roof. On septic. 245-ft. road frontage. Newly painted inside and out. On municipal water also there is a good well. If you desire country living and would like to keep a horse or some pets and the children, then here is the place! $26,900. Terms. Phone ROY E. HILLS, 385-6741.

"MARYLAND DRIVE"

A sparkling new 3-bedroom home in a lovely area. Walking distance to the sea. The large living room has a raised hearth fireplace, and separate family size dining room. Cabinet kitchen with built-in Tappan range. Large sundeck and double carport. Master bedroom en suite. Well planned basement with roughed-in rumpus room with fireplace, 2 bedrooms and extra bathroom. Also utility room plumbed for washer and dryer. A truly lovely home. Asking $23,500, on terms. To view call JESSIE McGRATH, 385-6741 anytime.

OAK BAY

Ideal location for the growing family. Schools, shopping centre and bus service close by. A three-bedroom home, stucco exterior, utility room on main floor. Full basement. Oil hot water heat. Fenced back yard. Fruit trees. Wall to wall carpet in living room, dining room and entrance hall. Good terms. May consider renting but prefer to sell. Full details phone B. SQUIRES 385-6741 or 479-3794.

"GORGE"
"$3,500 DOWN"

EIGHT-ROOM FAMILY HOME approx. 2,400 sq. ft. floor area. Older type, completely renovated. Stucco exterior, new duroid roof. Good garage. Living room 15x17 with fireplace. Dining room 20x17. Den 11x14 with fireplace. Floors hardwood and wall to wall carpet. Compact cabinet electric kitchen with double stainless steel sinks. Built-in wall oven and counter unit. New knotty pine cabinets, all aluminum windows. Cement patio, new wiring, plumbing and oil furnace. Duplex zoned. Very easy to duplex. One 3-pce. bathroom. This is a good buy at $16,900. Phone ROY E. HILLS, 385-6741 (24 hrs.)

GLANFORD

- 3-Bedroom home
- 6 Years old
- 4-Piece vanity bath
- Drive-in garage
- Fully landscaped
- Full price $15,750
- Trade your home

Phone RAY SMITH, 385-6741 (24 hours).
P.S.—This is the ONLY home I have left for sale after selling 4 houses last week. For immediate action phone RAY Smith at 385-6741. (I urgently require a 2-bedroom home in any good area, to $14,000 CASH).

"$2,500 DOWN"
8 YEARS OLD

Two, possible three bedrooms.
—Large living room with fireplace.
—Hardwood floors.
—Modern kitchen with eating area.
—Roughed-in rumpus room.
—Utility area.
—Drive-in garage.
—Asking price $15,950.
Call 385-6741.
Peter W. Bardon

"$1500 DOWN"

Three-bedroom, full-basement stucco bungalow. Large living room. Family size kitchen. Fenced, landscaped lot. OOM heat. Open to offers at $13,950. J. RODGER, 385-6741.

150 HOUSES FOR SALE

NORTHWESTERN SECURITIES
of Victoria Ltd.
909 GOV'T ST.
or
Branch Office
3200 Quadra St.
385-6741

"SECLUSION"

Off Millstream Road is the most delightful 1.79 acres you are ever likely to see! The lights and water will soon make the land alone worth today's asking price. Included expensive private road "city" is a unique split-level home and a delightful guest cottage, both rented to good tenants who want to stay forever! $4,000 approx. will handle. Full price $13,900. BEV. McARTHUR, 385-6741 anytime.

NEW LISTING
$13,500

Looking for a 2-bdrm home with stone fireplace in LR — A DR with sundeck off — A full basement with extra toilet. A lot with basket weave fence, fruit trees and shrubs. A really comfortable home? Then see this with DAVE NELSON-SMITH 385-6741 or 386-6233.

LOOKING FOR INCOME

Then please call about this 3 suiter. Owner would like about $3,000 down and will consider very easy terms on the balance. Don't be afraid to try your offer. DAVE NELSON-SMITH 385-6741 or 386-6233.

"CLOSE TO CITY"

In the Fernwood area this spotless 3-bedroom older home in 2-tone stucco with FC basement, OOM heating and separate garage may be just what you want. Clear title. Full price $11,950. Just call FRED HULLY at 382-6851 or 385-6741.

"CAMELOT"

Like sentinels, their buds still armor-cased, the stalwart oaks stand guard over the tender green surrounding this delightful home! A sparkling living room, guest dining room, sunny kitchen with nook, 2 bedrooms, modern bath and barbecue patio is indeed a "castle" when it commands a picture postcard view like this! Try cash or NHA financing with $800 down. Full price $11,900. BEV. McARTHUR, 385-6741 anytime.

"NO STEPS"

Sparkling white against a backdrop of tall trees, this is a real "heart stealer!" Southern exposure adds a touch of magic to the spacious living room and dining area in the "L." The electric kitchen is conveniently compact, there are two lovely bedrooms, 3-pce. bath and plumbed utility. Moderate down payment and only $83 per month including taxes, make this an ideal starter or retirement home. Full price $11,600. BEV. McARTHUR, 385-6741 anytime.

"$1,000 DOWN"
BRIGHT, CLEAN

—Close to the University.
—Two bedrooms.
—Large kitchen with eating area.
—Charming living room with fireplace.
—Quiet, convenient location.
Asking $10,900. Call 385-6741.
Peter W. Bardon

CHARMING
CLEAN
CONVENIENT
Close to the University
Schools, Shops,
Transportation

This lovely sunny two bedroom home is the best buy on the market today. There is a generous living room with hardwood floors and a fireplace, a large sunny kitchen with dining area, and a three-piece bathroom. Both bedrooms have adequate cupboard space. There is a part basement and a separate garage with workshop. Asking $10,900. Call 385-6741.

Peter W. Bardon

"LOVELY COLWOOD"

There is a touch of "Old England" in this charming 2-bedroom cottage with its peaceful .52 acre setting and lovely gardens. The cosy living room has a mellow brick fireplace, and dining in the big sunny kitchen has a special "hominess" when your own raspberries and strawberries grace the table! A 3-pce. vanity bath adds just the right modern touch. Full price $10,000. Terms. BEV McARTHUR, 385-6741 anytime.

"A REAL BUY"
3 BEDROOMS
FULL BASEMENT

$2,000 down will put you in this excellent 5-year-old home. OOM heat, stucco finish and ready to move into now.

"BUILD TO SUIT"
LOW TAXES
LOW DOWN PAYMENT

If you can't find the house you want, try this: $2,900 for a lot in Sidney with all facilities close by. NHA approved and on sewer. $500 DP will handle.

"MODERN LUXURY"
EXCELLENT TERMS
NEAR Uvic

See this 6 mo. old post and beam home in prestige area. Owners transferred so it must be sold.
For 3 above ads call . . .
385-6741 or 388-0773
DON PATTERSON

NEW NHA HOMES
DIRECT FROM BUILDER

Quality backed by 1-year guarantee. Duplex—6¾ per cent interest. Distinctive "L"-shaped design affording maximum privacy. 3 bedrooms, sundecks. Corner Cook and Linwood.

$5,850 DOWN

4-Bedroom split-level. 6¾ per cent interest. 2 full baths, carport, sundeck, large lot. 1914 San Pedro.

$4,400 DOWN

Other 3-bedroom homes under construction in this area. Down payments $3,100 and up.
Day or evenings call
CHARLES MORRIS
384-4224
REESON AND PINCH
HOMES

UNUSUAL SXS DUPLEX
8 yrs. old, 5 rooms and all equipment each side. No steps. Open sunny location, charming, easily kept garden. A bargain for value and investment. $27,500. Terms. Come and see this unique property and save costs. Owner, Sanria Place. 383-3065.

3-BEDROOM HOME, 1 YEAR OLD, 6¼% NHA mortgage. 3635 Alderwood St. 477-5788.

TUMBLEWEEDS

150 HOUSES FOR SALE

COLONY REALTY
386-3231
852 Fort St.

PANDORA AVE.

Family home converted to revenue. Main floor, 1 bedroom suite with new kitchen and bathroom. Separate entrance to upstairs suite (needing some work). Extra bedroom, shower and toilet down. OOM. Asking $13,900, with terms. Be first to view with JOYCE MILLER, 477-6161.

ANOTHER NEW LISTING
GORDON HEAD CHARMER

Priced for quick sale at $11,900 cash. It's a honey! 2 bedrooms. 24' in-line living-dining room. Sparkling kitchen overlooking the park. Separate utility accommodates oil furnace, electric HW tank, washer, dryer, freezer and loads of cupboards. Carport and storage. 7 years old but just like new. Quickly call JOYCE MILLER, 477-6161.

SHIP AHOY
VIC WEST—$7,200

This new listing does "list slightly astern." However she's anchored on a 58x112 lot and not likely to sink! 4 small bedrooms up. Down, living room, dining or family room, bright kitchen and new bathroom. Oil furnace, new wiring, well decorated. Not glamorous but, very serviceable action stations call JOYCE MILLER, 477-6161.

LANGFORD AREA
2 BEDROOMS—$10,500

Minutes away from St. Mary's Priory. Terrific starter or retirement home. Electric cabinet kitchen, OOH, extra bedroom in full basement, drive-in garage. Quickly call IRENE DALZIEL, 384-8692.

ESQUIMALT—$12,400

A brand new listing, sparkling clean and shining. Large LR with fireplace, separate DR, modernized bathroom and 2 beds on main floor; upstairs another bright bedroom. FC basement with OOM heat, copper plumbing throughout. Can be handled for $1,500 down. But the first to view with BETTY SILVER, 385-2885 or 386-3231.

5 BEDROOMS

An oak treed setting, white stucco, 2-storey, TRADITIONAL styling with charcoal grey shutters and leaded window pane windows. Time-saving sunny kitchen adjoining 13x18 family room. Triple plumbing. All BRs spacious with roomy closets. 2,900 sq. ft. of family comfort. Nearly new home, first time for sale by original owner. Priced below replacement cost at $31,500. For private viewing phone DORA ROWE, 382-2534 or 386-3231.

LAKE HILL, $23,500

— Post and Beam
— 1600 sq. ft. on one floor
— 3 bedrooms
— Living rm., 21x18.5, Dining, 14x12.5
— 2 ceiling to floor fireplaces
— Full basement partly developed

Flowering rock gardens, large oak trees and view of small lake. Call WANDA STARR, 478-5093 or 386-3231.

MILL BAY WATERFRONT AND REVENUE

Spanking new cedar home. 1 bedrm., living room with view, beautiful elect. kitchenette. Mod. Pemb. Bath, utility with W-D also 2 furnished cottages. Winter rates $60 each. 100' of waterfront. Only $26,500. For this and other waterfront properties, please call MRS. E. POCOCK, 386-3231 or 743-9432.

OAK BAY BORDER
$11,300

Quick possession available for this 2-bedroom stucco home. 12x24 living room, family size kitchen with pantry, full basement, drive-in garage. Call JEAN KOWALSKI, 386-5338.

JAMES BAY — $12,500

4 bedrooms and 2 bathrooms on 1 floor. Bright modernized kitchen, full basement with OOM heat. Fenced yard. Easy terms. Call JEAN KOWALSKI, 386-5338.

UNIVERSITY REALTY
3639 SHELBOURNE ST.
IN THE PLAZA
477-1855

ESQUIMALT
874 COLVILLE RD.

Drive by this home. 2 bedrooms, basement, living room with fireplace, electric heat. Situated on a high view lot. Well landscaped. It's vacant and available for immediate occupancy. Good terms available and well priced at $9,750. Call Mr. Fortune at res: 477-1229 to view.

COLWOOD SECLUSION

A beautiful, well-planned, smaller home in an excellent location. Close to all conveniences. 5 spacious rooms include living room (20x13) dining room, cabinet kitchen and 2 spacious bedrooms and 3-pce. bath. Home has modern OOM furnace in fine dry basement and is fully insulated. The property is one-third acre, treed with a sunny aspect. Asking price is only $11,900. Value like this sells quickly so call today. EXCLUSIVE WITH R. A. HALES, 477-1855, RES: 382-8591.

A FAIRFIELD JEWEL
NEAR OAK BAY BORDER

An immaculate home with many delightful features. 25-ft. carpeted living-dining room. Exceptionally spacious kitchen (range incl.) with utility room and sewing room off. Tiled vanity bathroom and 2 bedrooms complete the main floor. The high, dry basement has 2 well finished bedrooms and a 3-pce bathroom. Automatic oil heating. Drive-in garage. Easily maintained lot. A good buy at

$15,950

90% FINANCING at 7¼%
DON TREGEAR, 477-1855

CUSTOM
BUILT
HOMES

Reasonable down payment, on your lot or ours. We have beautiful sites close to schools and other conveniences. You get a better home more reasonably when you deal direct with the builder. Free arrangements for mortgage money. Phone Kasapi Construction Co. Ltd., 386-6191, ask for A. A. Kasapi.

NEW 3-BEDROOM COUNTRY home. 15 minutes from town. 1,400 sq. ft. floor area. Low down payment. 383-7647.

150 HOUSES FOR SALE

HARRY
FOSTER
LTD.
Opposite "The Bay"
1732 Douglas 382-2101

D-R-I-V-E AND SEE
1316 THURLOW RD.

Home of 3 bedrooms — beautifully remodelled. Right up-to-date. NEW plumbing, NEW wiring, NEW furnace. Has to be seen inside to be appreciated.

Asking $14,950 Terms
MR. CLARKE, 382-2101, 477-6810

OAK BAY
SEA VIEW
FOUR BEDROOMS
TWO BATHROOMS

THIS 10-YR-OLD HOME HAS EVERYTHING FOR COMFORTABLE LIVING. CARPETED LR AND DR, VERY COMPACT ELEC KITCHEN. UTILITY ON MAIN FLOOR. SECLUDED PATIO. HURRY FOR THIS ONE. ONLY $21,500. FOR FURTHER INFORMATION, CALL GORDON MARSHALL, 382-2101 OR 479-2726.

GORDON HEAD
SEA VIEW
FOUR BEDROOMS
IN-LAW SUITE

A REAL NICE 7-YR-OLD HOME IN EXCLUSIVE AREA, CLOSE TO SCHOOLS. HAS ABOUT EVERYTHING A FAMILY NEEDS. LARGE LOT FOR THE CHILDREN TO PLAY IN. HAS 12 FRUIT TREES. A 6¼% MORTGAGE PAYABLE AT $98.00 P.I.T. MUST BE SHOWN TO APPRECIATE THE MANY FEATURES. FOR APPOINTMENT TO VIEW, CALL GORDON MARHALL AT 382-2101 OR 479-2726.

OLD-FASHIONED
COMFORT!!
BEAMED DINING ROOM
OIL AUTO HEAT
GRANITE AND HEAVY
TIMBER
GARRY OAK TREES

This is an older styled home . . . CLOSE IN . . . with large trees, neat lot, and a FULL WARM BASEMENT. The living room and dining room are both VERY LARGE, and are nice and bright and there is a really nice, well used fireplace. A family sized MODERN KITCHEN, wired for range and newly renovated. Two good bedrooms on the main and two children's bedrooms in the spacious basement. This would suit a family, or a retired couple with LARGE FURNITURE.

ASKING JUST $12,500
TERMS

Please call Mr. Stothers EV 2-2101 or 658-5255 eves to view.

GEORGE RANDALL LTD.
384-8109

GORDON HEAD

3 good bedrooms—spacious modern home on street of modern homes. Large L-DINING room with sun valley doors to sun deck. Master BR has 2-pce. vanity bathroom. Full basement. Rumpus room with fireplace. Double drive-in garage. Large lot. Some view of water. Full price $22,950. Wide range of terms. Exclusive. A. Klenman, 382-4693 nights.

UPLANDS

No steps — built under contract for present owners 3 years ago. Very spacious comfortable home. High location. Very impressive entrance, large living room, very large sep. dining rm. Large kitchen with built-in range and oven. Completely encl. sun room. 2 full bathrooms. 3 bedrooms. Very wide hallways. This floor plan creates a private separate guest suite. Very large lot, one of the finest gardens in Uplands. 1st mtge. of $30,000 — 7¼ per cent available. Full price $52,950 asking, exclusive A. Klenman, 382-4693 (nite phone).

JAMES BAY
$9,500

Four-room stucco bungalow, two bedrooms, living room, large electric kitchen, bathroom and utility room. Full basement with D.L. garage. Pkg. oil furnace. Try your down payment. Bill Sudbury, 383-3304.

JAMES BAY
$6,300

Three-bedroom bungalow. Living room, kitchen with oil range, no basement, sep. garage and work shed. Low taxes. Try your down payment and call Bill Sudbury, 383-3304 on two above.
GEORGE RANDALL LTD.
737 Pandora Ave.

YOU'LL BE SURPRISED
AT HOW MUCH HOME
$14,200
WILL BUY!

YOU WILL SAY, "THIS HOME IS BETTER THAN NEW!" COME AND SEE IT TODAY — YOU'LL WANT TO LIVE IN IT!!
This neat stucco bungalow, built 17 years ago is located in OAKLANDS, close to Shelbourne St., transportation, schools and shopping. Rooms are all a good size, 2 or 3 bedrooms. 2 on main floor are 12x12 and 12x11 PLUS one in FULL HIGH BASEMENT. Beautiful living room with fireplace, mahogany border floor — cove ceilings — plastered through-out. Dining room has modern counter and china display cabinet. Compact kitchen INCLUDES STOVE AND FRIDGE, lots of cabinets. Large rec. area, fully fenced back yard. Lovely lawns and flowers — easy to care for. Automatic oil heat — insulated. $3,000 to $5,000 down. Won't you see this today, in your own interests? Exclusive, but courtesy to all agents.

ERNIE WEED
383-4124
McADAMS INVESTMENTS LTD.

DALLAS ROAD
Between Clover Point and Cook St. Unobstructed seaview. By owner. Victoria Press, Box 152.

150 HOUSES FOR SALE

DICKIE AGENCIES LTD.
919 Fort 382-4312

FAIRFIELD
$2,500 DOWN

Good solid family home with 4 bdrms, LR, DR, Kitchen. Full high basement. Close to Schools, transportation and shops. Buy under CMHC scheme and have low monthly payments. Full price $11,950. To view call Rose Chope, Res. 383-0028, office 382-4312.

GORGE
$500 DOWN

Buys this beautiful no-step, 2-bdrm home under the CMHC scheme. Monthly payments approx. $71. Living room, kitchen and utility. Full price $8,500. To view call Rose Chope, Res. 383-0028; Office 382-4312.

QUADRA AREA
$500 DOWN

Good solid family home — small lot, 3 bdrms, living rm, kitchen and utility. Extra toilet in basement. Close to all facilities. To view Call Rose Chope, res. 383-0028, office 382-4312.

4 BEDROOMS
$18,750

Large living room with fireplace. Dining rm with view. Cabinet elec. Kitchen. 1½ bathrooms, full high basement. To view please call John Thompson 385-2280, office 382-4312.

WHAT TO DO?
4 TO 7 CHILDREN?
BRING THEM HERE!

ONLY $2,400 CASH DOWN!
5 BEDROOMS!
PLUS DEN!
PLUS BIG REC ROOM!
PLUS FULL DOUBLE PLUMBING!

MODERN (6½ years) Cathedral entrance, large fenced rear yard, cement patio. 3½-mile circle and close to schools and shops.
You'll be surprised how well the low taxes and monthly payments and low end price of $18,500, fit the family man's budget. OWNERS REQUEST NO DRIVE-BYS. Call Mrs. Shirley Davis, res. 388-4572, office 382-4312.

BUILD AND SAVE
COMPARE

Living room with fireplace and feature wall, separate dining room, vanity bathroom, kitchen with nook area, roughed-in rumpus room, sliding glass doors and sundeck, beautiful colonial exterior, NHA
3 bedrooms, 1,222 sq. ft., $15,500
4 bedrooms, 1,375 sq. ft., $16,400
3 bedrms., 2 bath., 1,600 sq. ft. $17,700
We have NHA lots from $3,300. Better built — better designed homes.
Byron Price, Canadian Design Council Award Winner, 1314 Quadra St. 385-3458.

DISPLAY HOME
NOW OPEN
GLENMANOR PARK

3-bedroom split-level. 1,138 square feet. Full price $17,700. Monthly payments $117. Principal, interest, taxes. See this beautiful home today.

N. BLAKE, 478-1378
Olympic Homes
Colwood Plaza

OAK BAY BORDER

Excellent older type five room bungalow with charm. Full basement, OOM heating, $10750. Terms with a CMHC Mtge.
Henry Hope, 385-9741, eves. 479-1151.
H. G. Dalby & Co. Ltd.

150 HOUSES FOR SALE

TOWN & COUNTRY
REALTY
LIMITED
3617 Douglas St.
382-7276

EXCLUSIVE AREA $17,500

OVER 1,300 FT. OF EXCELLENT LIVING ACCOMMODATION FOR THE YOUNG EXECUTIVE. QUIET CUL-DE-SAC. CLOSE TO SCHOOLS, SHOPPING AND TRANSPORTATION. OUTSTANDING VIEW.
VIEW BY APPOINTMENT ONLY
R. L. BERGSTROM
382-8554 382-7276

NEW DUPLEX

Attractive Tudor exterior. Spacious 2-bedroom units with rumpus or 3rd bedroom roughed in. Large 6¾ per cent NHA mortgage. $21,000 with $4,350 down. For further information call Lew Molliet, 382-7276, 658-5275.

BUY OF THE WEEK!
* $8,950 — APARTMENT ZONED *

Over 1,400 sq. ft. of "modernized" older bungalow at corner of Pandora and Harrison. Excellent holding investment with up-to-date facilities. Must be seen inside! * EXCLUSIVE * Ronald Y. Cannon, res. 479-6243.

LITTLE CHARMER
$1,000 dn. $75 per mo.

CLOSE IN, NO-STEP WHITE SIDING, 4-ROOM, RANCH TYPE BUNGALOW. LARGE LR WITH ELECTRIC FIREPLACE. SPACIOUS KITCHEN WITH CABINETS, BAR AND NOOK. VERY NICE 4-PCE. COLORED BATHROOM FIXTURES. 1 LARGE, 1 SMALL BEDROOM. ATTACHED GARAGE. OIL RANGE AND HEATER INCLUDED. PRICED FOR QUICK SALE, $8,500. TO VIEW CALL B. LUDLOW, 382-7276 or 383-5101.

CUSTOM DESIGNED HOMES built to your requirements on the lot of your choice. Minimum down payment—NHA, VLA or conventional financing arranged. Build up your equity by owner participation or trade your present home in lieu of the down payment. Plans and specifications available. Consult us for details by phoning P. Clark at 658-5996
"Satisfaction guaranteed or your money refunded"
VICTORIA CONSTRUCTION LTD.
384-5112 656-5996

JAMES BAY NEAR V.M.D.

Old-style 6-room home, interior recently decorated. Nice liv. rm., din. rm. and cab. kitchen on main floor. 3 good bedrooms and 3-pc. bath up. House has good roof, concrete foundation and in sound condition. Small lot, net taxes only $1.00.

MOVE QUICKLY ON THIS.
FULL PRICE ONLY $6,000

S. W. ANDERSON LTD.
384-9328 Res. 383-6817

FAIRFIELD BUY

5-RM. STUCCO. Full Dining room. 2 bedrms. Cab. E. kitchen. 3-pce. Pem. bathrm. Re-wired. Copper plumbing. Extra Large liv. rm. with Oak floors. Full C. basement with Hot Water Oilomatic furnace. Drive-in Garage. Try Low Down payment. Asking Price $13,500. CLOSE TO SEAFRONT. McCandless Realty, 830 Fort St. Phone EV 3-6111. Eve's. 382-0370 or 384-3855.

HIGH GORGE. BY OWNER, modern stucco bungalow, with full basement. 3041 Earl Grey. 385-0286.

150 HOUSES FOR SALE

GARDNER AGENCIES
LTD.
899 FORT
385-1448

V.L.A. SPECIAL
ONLY $11,500
CORDOVA BAY

Imagine one acre of well treed land with one or two bedroom bungalow, for only $11,500. Large living room with open fireplace, full basement, heavy duty wiring, oil-o-matic furnace. This once in a lifetime special won't last and can be shown by appointment only. Phone

"ARMY" ARMSTRONG
385-1448, Res. 479-2855

2 BEDROOMS
FULL BASEMENT
O-O HEAT

Well kept, clean family home close to Jubilee Hospital, living room, dining room, large kitchen, 2 bedrooms. Close to schools, bus, stores. Nice yard. Your $1,000 could possibly handle. To view call
CLIFF SALMOND
477-3626 385-1448
$10,500

SPLIT LEVEL
3 BEDROOMS
ONLY $19,500

This quality-built 2½-year, brick and siding split-level bungalow, in fully developed area, Weiler Avenue, south Sidney, is perfection in every sense of the word. 6 per cent mortgage. Shown by appointment only!

"ARMY" ARMSTRONG
385-1448, Res. 479-2855

STEAL OF THE WEEK
3 BEDROOMS PLUS
3 YRS. OLD

Living room, 3 bedrooms, colorful bathroom, beautiful electric cabinet kitchen with mahogany cupboards, with sunny dining area. Basement has lovely mahogany rumpus room, roughed-in fourth bedrooms, drive-in garage with roll-up doors, large laundry and work room. Fenced yard with shrubs. Spotless condition. To view on this new listing please call
CLIFF SALMOND
477-3626 385-1448
$14,900

B.C. LAND
& Investment Agency Ltd.
922 GOVERNMENT STREET
TO BUY OR SELL, CALL B.C.L.
388-5555

DEAN HEIGHTS
3 BEDRMS PLUS.
IMMACULATE

Attractive ranch style bungalow in fine location handy to all schools, shopping and transportation. Spacious living room with picture window and open fireplace, full dining room, 5 star kitchen with dining area, 3 bedrooms and 4 piece bathroom. Master bedroom and hall with wall to wall carpeting, rest oak. Full high basement with 2 extra bedrooms, rumpus room and 2 piece washroom. Secluded sun deck. Extra large lot, nicely landscaped with fruit trees. Possession July 1st, giving us plenty of time to sell your home if necessary. Could not be replaced on today's market at this attractive price. No drive bys. Exclusive. Price $22,900. Call Mr. Carpenter or Mr. Hope, 388-5555 anytime.

BEACON HILL PARK
4-5 BEDROOMS

Just a step to beautiful Beacon Hill Park, 8-roomed (plus), clean, tidy, up and down. Full basement, oil HA furnace heat. Near shops, bus. $16,800. Exclusive. J. M. Taylor, 388-5555, eves. 384-5902.

1521 Mortimer St. $15,500

3 BR., modern full basement, Dr.-in garage, LR with FP, very clean and landscaped. To view call D. L. Macdonell, 388-5555.

ROCKLAND
4 BEDROOMS AND DEN
SPECTACULAR VIEWS

3 baths — 2 sundecks — family rm. Call anytime for details or viewing. Good terms available.
Asking $35,000
388-5555 Call J. O. Boyd 384-7084

$10,900
JAMES BAY

Corner lot. Apartment zoned. Older home, 2 bedrooms, large L.R. and kitchen. Lots of storage area.

$12,900

Stucco bungalow, 2 bedrooms, attractive living room, cheery kitchen. Oil furnace in high cement basement. No drive-bys, please. To view call.
388-5555 MRS. PELLING 388-5555

CADBORO BAY
NEW HOME

Very attractive new home with part stone exterior and 2 garages. Large living room with raised hearth fireplace, dining room, electric cabinet kitchen and nook, 3 bedrooms and 1½ bathrooms. Full high ground-level basement with finished bedroom, utility room, roughed-in rumpus room with fireplace and extra plumbing.
Price $26,200
Call Mr. Hope, 388-5555 anytime

VACANT POSSESSION
JAMES BAY
414 HEATHER ST.

FOUR ROOMS—OIL RANGE
CASH OR TERMS
ONLY $6,500
Mr. W. G. Cameron, 388-5555

LOW DOWNERS

FAIRFIELD—3 bedrooms, older, OOM heat, close to park. Asking $9,500
ROYAL OAK—lovely retirement home, rural setting, only 6 years old. Asking $12,500
ESQUIMALT—large family home, close to beach and arena, modern kitchen, full basement. Asking $11,200.
LANGFORD—Cozy 2-bedroom stucco cottage. Asking $10,000
Any of these homes can be yours with a low down payment if your credit is good. WHY RENT? Call Ruth Stubbs today, 386-3585 anytime.
METROPOLITAN REALTY LTD.

$1,500 DOWN

Spacious older 3-BR bung. Good structural condition. Just been redecorated inside and out. Approx. 1,400 sq. ft. floor area — one floor. 1½ bathrms. New oil-o-matic, new floors, new 100 amp. service, wired for range, new glasteel HW tank. Part bsmt. Close to everything: bus, stores, schools and town. Lovely street. Low taxes. 60' lot. James Bay area. 3 minutes to beach or park. Price $11,495. R. Smith or S. Evans, 383-2187 anytime. Western Homes Ltd.

COLWOOD, COZY 2 BEDROOM COTTAGE, on nice ¼ acre treed lot. F.P. $9500. Terms. F. COLOMBIN 382-7276. Town & Country Realty Ltd.

BY OWNER. VERY NICE 2-bedroom home. 2 fireplaces, 2 toilets, rumpus room. 385-6338.

PRINTED PATTERN
M280 SIZES 8-18

An Ardanti Original

Now—The Newly Defined Waist

Lightly skimming seams suggest the new importance of the waist in Spring's fashion picture. Ardanti tops off this unique line with a collar that buttons on or off at the whim of a moment. Wear it buttoned in front, back or at one side—the effects are all different, all smart. Choose a fabric with a firm hand for Printed Pattern M280—linen, shantung, textured cotton.

Printed Pattern M280 is available in Misses' Sizes 8, 10, 12, 14, 16, and 18. Size 16 requires 3⅝ yards 39-inch fabric.

Send one dollar for Printed Pattern M280 to Pattern Department, Daily Colonist, 60 Front Street West, Toronto, Ontario. Print plainly your name, address with style number and size.

New 1967 Couture Pattern Book—Sensational dresses, gowns, costumes, suits, coats for Misses, Half Sizes from world-renowned designers, many photo'd in finest fabrics. Plus 50c Free Coupon—apply to any $1 pattern in book. Send 50c now!

Next Week—Watch for a Prominent Designer Pattern by Charles Cooper.

150 HOUSES FOR SALE

J. H.
WHITTOME
& CO. LIMITED
ESTD. 1886
Victoria-Duncan-Chemainus
706 FORT STREET

WEEKEND DRIVE-BYS

1. See my sign on 1340 SQ. FT. NEW HOME on VANTILLBURG CRES. (off Colwood Golf Course on Goldstream). Ready April 30 F.P. $18,900 — About $3,000 will handle.
2. 340 COTLOW (off Metchosin Rd.) For retirees or small family a 2 BR CEDAR SIDING COTTAGE on nearly one acre with 140 ft. frontage. EXCEPTIONAL BUY AT $10,600 CASH.
BILL TYSON 388-4271.

LAND HUNGRY?

Let me show you this CUSTOM BUILT ALMOST NEW HOME with built-ins. Near Elk Lake and Cordova Bay. Usual living space plus three good bedrooms — undeveloped lower level, with R.I. plumbing. Garage, carport, and sundeck. Over 1½ AC. OF ORCHARD with future subdivision possibilities and about 15 MINS. DOWNTOWN. ONLY $28,950 with financing arranged. Just figure the value of subdivided lots in a year or two — then reach for the phone (and your chequebook)
BILL TYSON 388-4271

BRAND NEW—DUPLEX
64-66 HAMPTON

4 BDRMS, 2 BATHROOMS
EACH SIDE

See this pretty duplex, for only $29,950. One side already rented at $140 p.m. $152 p.m. on 1st mortgage of $19,500. Live here for about $80 p.m. out of pocket. Try trading up with house, lot, or mortgage paper. This is a distinct duplex with lovely LR, kitchen and 3 bedrooms on main floor. In ground level basement are 2 more rooms plus 2nd bathroom plus utility room. Hurry on this! J. MAYBIE or F. WILLS, 388-4271.

3882 DOUGLAS ST.

JUST MARRIED OR RETIRED? See this nice 1-bedroom home, bright living room, ½ size range included. Beautiful 200' garden, ringed by poplar trees. Only $6,900—Do not disturb owners.
WILLS OF WHITTOMES, 388-4271.

Owners Transferred
1320 Manor Rd.
Retirement or Starter

You will love this spot. Walking distance to town. This is a 2 bedroom home. 14x22 LR has expensive w/w carpeting with French doors leading to red cement tiled terrace. Den is 13x13 (could be 3rd bedroom). Kitchen 9x13. Dining room 13x13. Part basement newly installed OOM. H.W. Furnace. Older no-step home for retired or business couple. Asking price $17,900 —financing available.
WILLS OF WHITTOMES, 388-4271

SMALL PRICE — SMALL PAYMENTS. TWO BEDROOMS, FULL BASEMENT. Requires some work. Gorge area, dead-end street $7,900. Try your down payment. Phone DICK PIPES 388-4271.

1. OAK BAY
3 bedrooms, full basement with rec. room and extra bedroom, excellent family home in a popular area. $26,800 with terms. Try your offer.
2. WIDE VIEW—CITY
3 bedrooms, full basement, rec. room, large living room. Near stores, schools, bus. Try your offer approx. $16,900.
Phone J. R. PIPES 388-4271.

GORGE $10,950

2 bedrooms plus 1 in bsmt., 15x20 living rm., dining rm 9x12. Full cement basement, oil heat, copper boiler, lot 51x128, 4-piece Pemb. bathroom, on bus. Cem. driveway, fruit trees. Approx. $2,000 down, balance $88.22 PIT. Call STAN SAGE, res. 384-6547.

INDIVIDUALIST ONLY
$17,500
HIGH VIEW

If you are an individualist this is the home you have been looking for. Known as the castle high on a hill with a view of the city, ocean and Island. The living room is 14x30, a large family kitchen, 3 bedrooms, 1½ bathrooms, full basement, rec. room. OOM furnace. This home is set among trees, lawn and rocks.
Joe Manton, 388-4271

FAIRFIELD
PEMBERTON WOODS
$23,000

An ideal home for the young active family. Entering the hallway we feel the luxury of new wall-to-wall carpet — through the L-shaped living, dining room. Floor-to-ceiling fireplace and French doors to secluded patio enhance its gracious charm. Large Youngstown kitchen adjoins utility, family room. Attractive recreation and games room, 2-pc. facilities and OOM furnace in full basement. All this in a lovely, easily cared for garden.
JOE MANTON, 388-4271

CUTE, NEAT, SMALL
Taxes $1
Cash $6,950

For the person or couple who wants a bright little 1-BR home easy to look after with modern electric heat, here is a good buy. Total cost of heating, cooking and hot water was $7.05 last month. The electric range is included. Located near Cook and Bay, one block to bus. Call WILFRED DAVIS, 388-4271 or 658-5276.

OAK BAY: $32,500

This beautiful home located in a PRESTIGE area offers supreme interior QUALITY and exterior superb landscaping and secluded PATIO with lovely tall trees.
BILL MOORE, 382-4119

SxS DUPLEX
CORDOVA BAY, $15,500

Attractive clean, bright units. One side two bedrooms, other side one. Rents $90 and $65. No steps. Near shops and beach. $5,650 cash required to handle. Lot 100'x184' cleared but not developed. Ideal for couple interested in gardening. Call DON BACON, 388-4271.

FAIRFIELD HOME AND
REVENUE
$3000 CASH HANDLES

Room for your family, mother-in-law, and income, too! Two apartments and one housekeeping units. Also developed basement. This interesting property may be just the thing that is suitable for your particular needs. Price $18,500. Call DON BACON, 388-4271.

LARGE FAMILY SPECIAL
$700 CASH (C.M. & H.C.)

$78 Principal, Interest and Taxes. Living room 14x24. Dining room 9x10. Large kitchen (includes electric range), four bedrooms. Fernwood-Jubilee district. $1,000 will be provided for up-grading the property. How can you lose? Hurry, hurry, hurry. Call DON BACON, 388-4271. You may be the lucky one. Price $9,500.

SPRING CLEANING?
FORGET IT!

Move into this freshly decorated attractive no-step bungalow. Ideal for the retired or young couple. 2 spacious bedrooms. Bright living room with F.P. separate dining room, cab. elec. kitchen with eating area. Utility room plumbed W.D., plus storage, attached garage and two patios on a fully landscaped lot. Good value at $13,800. Call BRUCE McILROY, 388-4271.

150 HOUSES FOR SALE

J. H.
WHITTOME
& CO. LIMITED
ESTD. 1886
Victoria-Duncan-Chemainus
706 FORT STREET

SAANICH PROPERTY
VLA POSSIBILITIES

Located within 8-mile circle. Comfortable, modern, electric-heated. Two bedrooms. Can be easily added to. Acreage cleared with southern exposure. Privacy. Berries and shrubs. Two wells. Approx. 2 acres. Very clean and neat. $15,950 with terms. Phone Bill Palfrey, 386-2008 or 388-4271.

P. R. BROWN & SONS
LTD.
762 Fort Street 385-3435

SEA VIEW—9 ROOMS
5 MILES CITY CENTRE
DE LUXE PROPERTY

If you are interested in a hilltop home with lovely unobstructed views of Mt. Baker, the islands and sea with a beautiful two-year-old bungalow do not fail to inspect this gem. The exterior is stucco and siding with cedar shake roof. The entrance hall, with slate floor, leads to LR (25x15) with FP; DR (14x14); very convenient kitchen with adjacent utility; 4 spacious BRs; 2 bathrooms; family room. In basement, games room, 22x14; 2-car garage. The lot is nearly 1 acre and rocky, insuring minimum garden care. Price $45,000.
PLEASE CALL MR. HOLMS
384-1066, 385-3435

GORDON HEAD

New 3 BR home on quiet cul-de-sac. Large LR with fireplace and feature wall. Spacious DR with sundeck off. Bright airy kitchen with eating area. Full basement—easily developed—roughed-in plumbing. Full price $24,500. Down payment as low as $2,500. To view, please call J. H. TURNER, 385-3435.

IN BEAUTIFUL
CADBORO BAY

ON THE MARKET FOR THE FIRST TIME. A ONE-OWNER, BIG 1,300 SQ. FT. THREE-BEDROOM FAMILY TYPE HOME WITH A DINING ROOM, FULL-SIZE BASEMENT, DOUBLE PLUMBING, DOUBLE LOT. CLOSE TO SCHOOLS, UNIVERSITY AND SHOPPING.
$18,500
CALL S. W. BRIDGES
385-3435 478-1459

BARGAIN ! ! !

3 BEDROOMS — $1,000 DOWN
Brand new 3-bedroom, full basement bungalow, 1,430 sq. ft. For only $17,900 including lot. IMMEDIATE POSSESSION. Try $1,000 down. For more details call MRS. HARTT, 385-3435 anytime.

CITY BARGAINS

1. Stucco 2-bedroom home. Part basement with new package oil furnace. Lot 70x135. Asking $11,550 on easy terms with substantial reduction for cash.
2. Large five-bedroom home. Well built with full high basement. Living, dining rooms, large kitchen. Auto oil furnace. Upstairs can be divided into separate rooms or duplexed. Asking $12,000. Can be handled with small down payment.

GEORGE LEE
Home 478-1903 Office 385-3435

CONVENIENT . . .

You'd be pleasantly surprised. Gracious city family home. Four bedrooms plus upstairs — close to everything. Good easy terms.
$12,000
Could be bought for as low as $1,000 down and C.M.H. loan. See this today with
Al Nosal 385-3435

ESQUIMALT

2 BEDROOMS — BASEMENT
$1,000 DOWN
Solid older home on large lot. Requires redecorating. Good opportunity for handyman. Only $11,000.
CALL LEN ESLER
383-6877 385-3435

OAKLANDS

Newly decorated 3-bedroom bungalow with large living room and a fireplace. Easy to care for and close to shops and transportation. Present payments are $85 per month. Purchasers may have early occupancy.
J. P. H. EVANS
Bus. 385-3435 Res. 477-4459

1529 REDFERN ST.

Suitable for retired couple, just a few steps from Oak Bay Ave. Has LR, 2 bedrms, large kit. and bathroom. Part basement. O-O-M HA heat. Full price $7,900, $2,000 down, monthly payments arranged to suit purchaser.
A. M. MILLAR
385-3435 or res. 477-1027

4 BEDROOMS
$500 DOWN

If you qualify for a CMHC loan you can move into this redecorated home close to Victoria high school.
$7,400
LEN ESLER
385-3435 383-6877

MONTREAL TRUST
1057 Fort 386-2111

HIGH VIEW
CLOSE IN

Very attractive three-bedroom home in Fairfield area. Large living room with fireplace, dining room and kitchen with eating space. Recreation room for fun and games. Overlooking well cared for gardens to the Olympics. Full price $25,680.
Please call JOHN WATSON
386-2111 bus. res. 477-3677

THREE BEDROOMS
BEAUTIFUL GORGE
AREA

Living room, dining room, kitchen and two bedrooms on main floor, one bedroom up. Full basement. Spotless condition. Only $13,900.
386-2111-43 JACK WATSON 479-4631

LOVELY FAMILY HOME

Three bedrooms, over 2,000 sq. ft. of living accommodation. A solid home with character. Beautiful views of Gorge Waters. $19,750.
Please call JACK WATSON
386-2111-43 off. res. 479-4631

NEW
UPLANDS
SEAVIEWS!

Four or five-bedroom traditional styled family home. April occupancy. Call MR. HOLDEN of Leach & Sparks Ltd. for EXCLUSIVE VIEWING.
383-4117 477-2584

150 HOUSES FOR SALE

NEWSTEAD REALTY LTD.
1610 GOVERNMENT 382-8117

8 YEARS OLD 2 BEDROOMS $14,500
This lovely bungalow has wall-to-wall carpet in living room, hall and two bedrooms. Extra bedroom in full basement. Lovely kitchen with L-shaped dining area. Good terms. Call
MRS. V. ROBERTS
382-8117 382-1988

FAIRFIELD NEAR SEA
This 3½-bedroom bungalow will probably qualify for C.M.H.C. financing allowing for very easy terms. Considerable renovations have been done but a stucco job would complete what would be a very attractive home. Plumbed and wired for washer-dryer and new automatic oil furnace plus many extras. The full price is
ONLY $8,950
Hurry on this one. Call
BILL HODGSON
382-8117 res. 385-5563

SOOKE
A crisp, sparkling new 3-bedroom all-electric home on city water and on over 2½ acres of parklike property that fronts on the Sooke River.
FULL PRICE $13,900
With Terms
To view or for further information call
RON SEDGER
382-8117 or 479-3673

CORDOVA BAY PANORAMIC SEA VIEW ¾ ACRE
Newly listed, a quality-built 3-BR home that even the most discriminating buyer could hope to ask for, a few of the appointments are wall-to-wall carpets in the large LR, DR and hallways, 3 bathrooms (one en suite to the master bedroom), electric cabinet kitchen with built-in stove, oven, etc., rec. room, balcony overlooking the sea lanes, patios and the most beautiful garden, all planted in shrubs, bamboo, lawns.
FULL PRICE $36,500
With Good Terms
To see your future home call
RON SEDGER
382-8117 or res. 479-3673

BRAND NEW MODERN TUDOR GLIMPSE OF SEA
This charming home on a quiet cul-de-sac offers 1,365 sq. ft. of living space plus a full basement. The spacious living and L-shaped dining room have old brick dividing walls and beautiful parquet floors. Electric kitchen and adjacent family room. Three large bedrooms (master en suit). OOM. Double carport. Excellent financing.
$22,950
MRS. BEVERLEY QUINN
382-8117 or [illegible]

CLOSE TO ADMIRALS ROAD
Lovely cottage-style bungalow, on well-landscaped property. Separate dining room, large kitchen with eating area, 2 bedrooms and living room with fireplace. Hardwood floors, drive-in garage, high location with lovely view. Ideal as starter or retirement home. Telephone now and see this immaculate home with me.
ASKING $11,900
LEO TONDU
382-8117 or 386-0075

HIGH UPON A HILL SWEEPING VIEWS
Situated in VICTORIA CITY! This spacious modernistic split-level home was built for the present owner only 5 years ago. It features an EXTRA SPACIOUS living room with granite fireplace and sliding glass doors to a patio. The dining room is guest-size and the kitchen is large and cheerful. The home contains 3 bedrooms (Master 16x13), 2 baths and a games room.
Some of the SPECIAL FEATURES are: a most efficient hot water heating system, garburator, expensive panelling, an easy-to-maintain lot and SWEEPING VIEWS FROM EVERY ROOM!
ASKING $26,950
Excellent terms available. Exclusive with
MR. HEGEN
382-8117 eves. [illegible]

SIDNEY BRAND NEW
This lovely home is offered to you with the greatest of pride — "Pride of Workmanship" is the expression to describe this sturdily-built, beautifully-finished and lavishly-decorated home.
EXTRA LARGE LOT
Cathedral entrance leads to spacious living room, white brick fireplace with raised marble hearth. L-shaped dining room. Electric kitchen has Carousel cupboards and nook area. 3 large bedrooms, 4-pce. colored bath. Full high basement has 2 bedrooms, rumpus room with fireplace and laundry room roughed-in. Just some of the features and extras are: wall-to-wall carpets in living room, dining room and 3 bedrooms. Torginal in entrance hall, bath and kitchen. Wired for phone jacks, intercom and built-in vacuum and many more. Low down payment. Full price
$22,800
LGE. 6% PER CENT MORTGAGE
382-8117 or [illegible]
MRS. JOYCE BARLOW

J. A. HENDERSON REALTY LTD. 385-9741

JUBILEE AREA $10,700
This 3-bedroom home on transportation and close to everything can be yours with a down payment of $2,000. An older home of very good appearance, in top condition, with full basement and drive-in garage. Only $2,000 cash required and $85 per month. See this and start packing. Cy Shearing, 382-9430.

WATERFRONT PORTAGE INLET
Attractive view of inlet from secluded 1-bedroom home on large lot. Easy to maintain with electric heat, partial basement, plumbed for washer. Has own dock, separate garage and greenhouse. For sale by owner at $11,900. Principals only. 382-1350.

150 HOUSES FOR SALE

BOORMAN INVESTMENT CO. LTD.
1111 GOVERNMENT ST.

1509 SHORNCLIFFE
Drive by, and if you are pleased with the location and exterior of this lovely home, please call for information and appointment to view. DO NOT DISTURB THE OWNERS.
DAR GARSIDE 386-7521

CUTE, COSY, COMFY LOW, LOW TAXES!
Stucco bungalow for an older couple who want a quiet retreat with a bit of garden, a few fruit trees, and extremely low overhead.
ASKING $8,750
PHIL SIMPSON, 386-7521

DRIVE BY BUT PLEASE DON'T DISTURB 2816 INLET AVE.
About the nicest 3-bedroom "small family" home around. Oversize LR with Roman tile fireplace. Lovely kitchen, dinette and tiled Pembroke bath. Oil heat, carport, and an unusually nice garden lot with fruit trees. COMPLETELY IMMACULATE INSIDE AND OUT.
ASKING $12,950
PHIL SIMPSON, 386-7521

FOUR BEDROOMS NORTH QUADRA
Tall trees and smooth lawns will immediately impress you when you drive up to this 3-year-old, split-level home. Sparkling throughout, it features 3 good size bedrooms and a 4-pce. vanity bath on the upper level, on the main floor there is a living room and dining room combined, with feature fireplace, beautiful panelled wall, large sliding glass door from the living room to secluded patio in the back garden. Bright cabinet electric kitchen with family sized eating area. In the lower level there is a professionally finished bedroom, utility room, with a 3-pce. bath, plus space for a recreation room, now add to these features such extras as: double carport, fenced back yard, cedar shake roof with its rustic charm, and you can readily see you have a de luxe family home and full value at the price of
$20,500
Good size 6¼ first mortgage.
ERIK A. BRUHN, 386-7521 anytime.

F. N. CABELDU LTD.
1212 Broad St. 383-7174
Established since 1930

HIGH VIEWS 3 BEDROOMS
Views of snow-capped mountain ranges can be yours from the living room of this immaculate home. Many charming features. Lovely golden oak floors, recreation room, electric kitchen has breakfast nook, full high basement. Oil H.A. heating. Beautifully landscaped garden.
PRICE $25,700
Please phone R. F. Harris, 383-7174 or 477-2988
View by appointment

OAK BAY
For the man who wants to come out of the crowd. Elusive elegance. Charm. Quality. Design. Nearly new. Never before on the market. All things to those who insist on the best. No terms.
$47,000
GORDON SCHENCK 383-7174 382-6286

RETIREMENT BUNGALOW
On a sunny side hill with shady trees over private patio. Well built. Well kept. Low taxes. 2 bedrooms. Den. Lounge. Workroom. 5½ per cent financing.
$17,250
GORDON SCHENCK 382-6286 or 383-7174

DOUGLAS REALTY LIMITED
1710 Douglas Street 385-8784
(Opp. Hudson's Bay Store)

GLANFORD
It will be a pleasure to show you this spotless 2-bedroom stucco bungalow. Large living-room with FP, cab. elec. kitchen with dinette off. Full high bsmt. OOM heating. Drive-in garage. Lovely grounds. This home is only 7 years old and in better than new condition.
FULL PRICE $15,300
Mr. Sid Vint or Mr. Lorne Prevost, 385-8784 anytime.

ESQUIMALT ONLY $2,900 DOWN
3-bedroom stucco bungalow. Large living-room, large cabinet kitchen with good dining space. Large utility room plumbed for auto. washer. Part bsmt., OOM heating. Be sure to see this excellent value at the low, low price of
$8,900
With low montly payments on the balance only $65.00 p.m.
Mr. Vint or Mr. Prevost, 385-8784 anytime.

1.6 ACRES WITH 6-ROOM BUNGALOW
Large well-kept, nicely planned stucco bungalow on 1.6 acres of level cleared land in a nice part of Langford. All rooms bright and cheery. Country living with city conveniences and low taxes. Land can be easily subdivided. Qualifies for V.L.A.
ONLY $19,950
Ken Walters, 385-8784 anytime.

2 NEW LISTINGS DONCASTER HEIGHTS
EXCLUSIVE—J. RANSON
6-yr.-old stucco bungalow with bedrm. in full bsmt. Clean, and neat as a pin. Fireplace, oak floors, dining rm., drive-in garage. Modern bathrm. and kitchen. 2 good-size bedrms. Elderly owner will consider trades on duplex, etc.
PRICE $16,500

JUBILEE-DEAN HEIGHTS
Clear title, 2-bedrm. no basement cottage. New modern heating, modern Pembroke bathrm., electric kitchen with plumbed utility. Nice large lot with 20x30 garage and workshop. Possible C.M.H.C. financing.
PRICE—$9,900
CALL ISLAND HOMES LTD. 386-7545 or 479-5910

1 ACRE
FULL BASEMENT HOME
$11,500
OIL-O-MATIC HEAT
HEAVY WIRING
OPEN FIREPLACE
2 BEDROOM ON MAIN
CORDOVA BAY AREA
COMPLETE SECLUSION
PHONE MARIAN PRICE
388-4401 ANYTIME
Shirley Philps Homefinders Ltd.

CADBORO BAY—SEA VIEW Near University
Completely redecorated. Must be seen to be appreciated. Please phone and make appointment to view this spotless 4-bedroom home. 477-1174.

150 HOUSES FOR SALE

HAGAR & SWAYNE LTD.
614 Yates Street 384-8081
Member of the Real Estate Board

WEEKEND DRIVE BYS PLEASE DO NOT DISTURB VENDORS

3024 HULL ROAD
3 Bedrooms. Large living room with raised hearth, plaster fireplace, separate dining room with built-in buffet, large sundeck off 4-piece colored vanity bath. The full high basement has a partially furnished 4th bedroom plus space for large rec. room wired for washer and dryer. 60x150 well treed lot. Asking $17,500.

GORGE $12,500
2 Bedrooms. Living room with heatilator fireplace. Large electric kitchen with dining area on main floor. One large room upstairs suitable for bedroom or playroom. Full high basement with drive-in garage and wired for washer and dryer. Large lot, close to school and transportation.
MADGE HOLE OR DON ROBBINS
384-0531

BEAUTIFUL UPLANDS EXECUTIVE HOME 3 BEDROOMS
JUST LIKE LIVING IN A PARKLAND. THIS LOVELY HOME HAS THESE OUTSTANDING FEATURES!
1—NEARLY 1 ACRE LANDSCAPED LOT.
2—2,000 SQ. FT. FLOOR SPACE MAIN FLOOR.
3—GUEST-SIZED LIVING AND DINING ROOM WITH PICTURE WINDOWS. LARGE FIREPLACE.
4—LARGE ENTRY, THRU HALL, COSY PANELLED DEN WITH FIREPLACE.
5—LARGE FAMILY CABINET KITCHEN WITH NOOK AND BUILT-IN ELECTRICAL FIXTURES.
6—MASSIVE REC ROOM WITH FIREPLACE. UTILITY AND EXTRA BEDROOM ACCOMMODATION.
7—2-CAR GARAGE, SUNKEN PATIO, CONCRETE SUNDECK AND ONLY 8 YEARS OLD.
ASKING $46,500 — TERMS
DON ROBBINS
384-0531

600 MOSS STREET FAIRFIELD IMMEDIATE POSSESSION $20,500
Large home, only 21 years old. Over 1,400 sq. ft., with huge living room, separate dining room, up-to-date kitchen and 3 bedrooms on main floor. Basement has 2 extra finished rooms and 2-pce. washroom. Some furniture included. Terms.
RON SCATTERGOOD
478-1974 384-0531

METCHOSIN - COLWOOD $18,500 NEW HOME
Almost completed, this home is situated in a new area of newer homes close to schools and store. Living room has walnut feature wall and pink brick fireplace, the kitchen is large, bright, and has maple cupboards and a big dining area. Three good bedrooms and a 4-pce. colored vanity bath off through hall. Full basement has lots of possibilities for rumpus and extra bedrooms. Double carport. Down payment of $2,000-$3,500 will handle. Low taxes.
RON SCATTERGOOD
478-1974 384-0531

518 LAREN ROAD COLWOOD - METCHOSIN 5 BEDROOMS
Ideal home for the large family in a low tax area, close to schools. Almost 1,300 sq. ft. of 2-year-old home. L-shaped living-dining room with sundeck, 4-pce. vanity bath, 3 bedrooms on main floor. Basement has 2 extra bedrooms and rumpus room with dandy bar. Large fenced lot. Terms available.
RON SCATTERGOOD
478-1974 384-0531

BABY RANCHER STARTER OR RETIRING GOOD TERMS $14,100
If you are in either of these two categories, you must see this home. It's a spotless 2-bedroom stucco rancher with a large living room with fireplace, a big, bright, multi-cupboard kitchen with eating and utility areas, one large and one medium-sized bedroom, 4-pce. bath. The lot is fenced and landscaped, shrubs, etc., awning over front window, close to all services, and on a dead-end street. Immaculate.
RON SCATTERGOOD
478-1974 384-0531

OAK BAY WILLOWS $22,000 GARDENER'S PARADISE
Situated close to bus and shops, on a quiet street with other fine homes. Consists of large living-dining room with wall to wall carpeting, fireplace of course, good kitchen, 3 ample bedrooms, or 2 and den, and a 4-pce. bath on main floor. Basement is fully developed and has rumpus room, extra 3-pce. bathroom, workshop, drive-in garage and a multitude of cupboards and storage space. The exterior is stucco and highlighted with aluminum awnings; the lot and garden a myriad of shrubs and flowers. Terms.
RON SCATTERGOOD
478-1974 384-0531

TATTERSAL
Dandy 3-bedroom home with exceptionally nice living room, open fireplace. Bright cabinet kitchen with eating area. Full basement, with rec room, open fireplace, large lot, excellent garden. Double carport plus extra space for boat and trailer. Close to bus, schools and Town and Country Shopping Centre. Good value at $14,500 with terms. Exclusive to
GERRY HUTTON
RON SCATTERGOOD
384-0531 (ANYTIME)

ESQUIMALT CUTE 2-BEDROOM STUCCO HIGH AND DRY
Just the home for the very YOUNG FAMILY or RETIRED COUPLE. Located on quiet CUL-DE-SAC overlooking golf course. Has 4-pce. bath, FULL BASEMENT and separate garage. Fruit trees. ½ block from transportation. Auto oil heat. Priced at only $9,950.
RUDY ROST
384-0531 (ANYTIME

SPOTLESS 4-SUITER GOOD INCOME ONLY $40,700
IN THE VERY DESIRABLE VIEW ROYAL AREA WITH LOW TAXES ON A LARGE LOT THIS EXCELLENT REVENUE PROPERTY HAS 3-1 BR SUITES AND 1-2 BR SUITES ALL WITH OWN ENTRANCE. THIS IS NOT A CONVERSION AND ONLY 11 YEARS YOUNG. WITH .45 ACRE THERE IS SPACE FOR FURTHER DEVELOPMENT. 4 GARAGES ON PROPERTY.
CECE McCULLOCH
384-0531 (24-Hr. SERVICE

150 HOUSES FOR SALE

HAGAR & SWAYNE LTD.
614 Yates Street 384-8081
Member of the Real Estate Board

BELMONT 2 BEDROOMS WHITE STUCCO
This cute home is SPOTLESS inside and out and in Quiet location. It has good size living room with FIREPLACE, beautifully panelled dinette and bright modern cabinet kitchen. FULL BASEMENT is panelled and features family or rumpus room, plenty of storage space and drive-in garage. Level, fenced lot. Excellent buy at the low price of $14,985.
RUDY ROST
384-0531 (ANYTIME)

UNIVERSITY AREA NEAR NEW—4 BEDRMS
Modern family home close to shops, schools and transportation. Cathedral entrance, spacious living room with COZY FIREPLACE. Good size dining room, large modern kitchen with eating area, 3 bedrooms on main floor, southern exposure SUNDECK. The full high basement contains utility room, workshop space, RECREATION ROOM WITH BAR and finished 4TH BEDROOM with 3-pce bath. Carport. Well priced at $28,000.

VIC WEST HANDYMAN'S SPECIAL PLUS EXTRA LOT
Low down payment will handle this well built older home. The living room with brick fireplace is new. Huge dining room and large modernized kitchen. The 4 bedrooms upstairs (2 large) need redecorating. Build on adjoining lot or reap the harvest of the many fruit trees. New roof. If you're handy with hammer and paint brush, see this spacious home. Only $9,100.

4 BEDROOMS PLUS DEN FAIRFIELD
Spacious no-step family home has guest size living room with cozy fireplace. Extra large kitchen has been completely modernized and features garburator. Large utility room and extra storage space. The den also has fireplace. Glassed-in front porch. Separate garage. Fruit trees. Close to all conveniences and schools. Good buy at $18,900.
RUDY ROST
384-0531 (ANYTIME)

A VIEW FOR YOU? CORDOVA BAY AREA
See this lovely, low 3-bedroom rancher located on high ground amongst other fine executive homes. From the large living room with raised hearth fireplace in old brick, there is a MAGNIFICENT OCEAN VIEW. Separate family sized dining room. The kitchen will delight the most discriminating homemaker with its fine birch cabinets and corlon flooring. 2 bathrooms. Large rec room and fourth bedroom or den nearing completion in the full high cement basement. Double garage. Asking $31,000 (terms). For appointments to view call
BUZZ MAINPRIZE
384-0531 (ANYTIME)

BEST BUY IN TOWN 3-BEDROOM BEAUTY LOW DOWN PAYMENT
You'll fall in love with this 14-month-old home located in a popular subdivision near Sidney. Large sunken LR with raised hearth fireplace and built-in bookcases either side, separate family sized DR with crystal chandelier. Extra large kitchen with red knotty cedar cabinets, copper hood and fan. 2 bathrooms. Excellent floor plan. Oak floors throughout except kitchen and bathrooms. Full high cement basement. These are just some of the features. $2,000 DOWN will handle at the full price of $21,800. For complete information call
BUZZ MAINPRIZE
384-0531 (ANYTIME)

ONE ACRE! MODERN HOME! OCEAN VIEWS!
A PAVED driveway takes you to this almost NEW-MODERN home with EVERYTHING — ONE full acre of land — FRUIT trees — a natural EVER-FLOWING spring — terrific view of the OCEAN and MOUNTAINS. Completely modern throughout — priced to SELL in a HURRY!
ONLY $25,900
GLADYS McLURE, 384-0531

SIDNEY CLOSE TO SEA!
A lovely THREE-bedroom home — close to BEACH, CHURCH, SHOPPING — is offered to you with monthly payments of ONLY $100 per month. It is very MODERN with living room and fireplace — dining room and entrance hall finished with WALL TO WALL carpeting. There is also a GUEST cottage on a beautifully landscaped lot. Only $17,950 with low down payment.
GLADYS McLURE, 384-0531

"ATTENTION"
For information on COMMERCIAL PROPERTIES, BUSINESS OPPORTUNITIES and LUXURY HOMES, refer to the Financial Section in the Saturday TIMES and the Sunday COLONIST.
JOHN BISHOP
384-0531 (ANYTIME)

5 OR 6 BEDROOMS OVER HALF ACRE
A fine home of distinction with many extras for pleasant and comfortable family enjoyment. Choice district and location with sweeping views and close to all amenities. Reasonably priced. For details call
LEN EBBELING
JIM ALLAN
384-0531

ROYAL OAK AREA APPROX. 1.5 ACRES
Excellent garden, abundance of shrubs, wild flowers and nicely treed. Some outbuildings included. Electrically wired and heated greenhouse. Approx. 300' of road frontage. House has approx. 2,000 sq. ft. which includes 3 bedrooms and den which could be fourth bedroom, large living room with fireplace, large dining room, plus an excellent family room. Two 4-pce. bathrooms, all on one floor. There is a very large attic which could be made into a study or two more bedrooms. Full cement basement, OOM heating (new). This is a home which has been decorated with good taste and has been exceptionally well cared for. Could be purchased under V.L.A. or owner will accept $3,000 down. Full price $27,500.
WILF DAVIES
384-0531 (ANYTIME)

COLWOOD SECLUSION COLWOOD SECLUSION
Almost ¾ acre artistically laid out, nicely blacktopped with driveway lined with young flowering trees. There are 2 houses. One is approx. 20 years old with twin carport. Full cement basement, 3 bedrooms, cabinet electric kitchen. OOM heating and is decorated completely in natural finished wood. This property is in tip-top shape and the buyer can live in one and rent the other or could be for in-laws. Full price $27,[illegible].
WILF DAVIES
384-0531 (ANYTIME)

150 HOUSES FOR SALE

SHIRLEY PHILPS' HOMEFINDERS
FAIRFIELD PLAZA 388-4401

SWEEPING VIEW OF SEA AND SHIPS
From the delightfully bright and spacious living room, dining room, breakfast nook and roofed sun porch, in this really quality built new home also 2 bedrooms, vanity bath, through hall and utility on main floor. A completely self-contained suite, with view and wall to wall carpets in the ground floor basement, plus 2-car drive-in garage. So many extras at only $26,500. Don't miss seeing it TODAY.
Fran McVittie, 388-4401.

2 YEARS OLD 4 BEDROOMS $18,900
Listen to this! Four bedrooms on main floor. Built-in stove in roomy kitchen. Rumpus and extra bathroom all finished downstairs. Room for more development. This is a bargain.
Phone Marian Price, 388-4401.

COSY HOME ASKING $8500
Cute and cosy for a quiet couple or for the single gentleman or lady. Attractive living room, good size bedroom. Bright sunny kitchen. Utility room. Good automatic oil furnace. Situated on a very lovely large lot with lots of fruit, and beautiful shrubs. Separate workshop and a nice greenhouse are added features. Phone today to see this dear little home.
Eileen Pearson, 388-4401 or 385-3609.

V.L.A. 1.98 ACRES—SIDNEY AREA
A really lovely V.L.A. property with lots of fruit, beautiful trees and shrubs and still lots of room for a horse to be happy. The pretty home has 3 bedrooms and is in immaculate condition. Lots of seclusion here. Very well priced at $17,500.
Eileen Pearson, 388-4401 or 385-3609.

$6950 FULL PRICE LANGFORD
Cosy retirement cottage on a lovely treed acr of level land. Heatilator fireplace in cosy living room.
Fran McVittie, 388-4401.

VIEW SUPREME $31,950
It's different and oh so dramatic! Magnificent floor to ceiling fireplace — luxurious wall-to-wall carpeting. Family Room, off the 4-star kitchen, 3 bedrooms and 2 bathrooms, two-car garage, all this with jewel like Cordova Bay glistening below you. Call Shirley Philps, 388-4401.

FAIRFIELD BIG AND ROOMY
A family home geared for "good-time" living. This big, older home is immaculate with 3 big bedrooms, full basement, auto. oil heat. Separate living room and huge kitchen. Near Beacon Hill Park, shopping and bus lines, $16,900. Please phone Mary Small, 388-4401 or 386-5344.

JUST LISTED VIEW ROYAL $19,500
Delightfully new 3-bedroom split level — the open plan gives an air of gracious spaciousness. Large living room with FP — Sliding glass doors from the dining room open onto a canvas decked sun deck — compact, well-planned kitchen has breakfast bar — plumbed and wired for W and D on the main floor — Ground level full basement has 3-pce bath and rumpus room plus room for more development. Drive-in garage. And carport — nice deep lot on a lovely quiet, treed street.
Adeline Nichol 388-4401

3250 MILGROVE ONLY $4,950 HANDYMAN SPECIAL
(Could be a doll house) Lovely deep lot — Fruit trees. Call Ruby Holden 388-4401.

A. BERNARD & CO. LTD.
FORT AND BROAD STS.
384-9335
DAY OR NIGHT

NEWER THAN NEW 3 BEDROOMS 6¼% MORTGAGE
Immaculate cannot fully describe this lovely 1-yr-old home in the NORTH CHARLES-LAKE HILL area, and on a quiet dead end street. Beautiful living and dining rooms with sundeck off, large bright electric kitchen, 4-pce. vanity bathroom. Extra bathroom, lovely bedroom and large finished rec. room in high bright basement. Fully fenced and landscaped yard and in area of new homes. Owner asking
$22,800
Mr. Belcher, 384-9335, 382-3849 res.

UNIVERSITY DISTRICT TREMENDOUS VIEWS
3 BEDROOMS PLUS LOVELY SUITE IN DAYLIGHT BASEMENT
This most attractive bungalow consists of living room and dining room in line, large modern cabinet electric kitchen, thru hall. Suite consists of living room 16x20, cab. electric kitchen [illegible] bedroom and 3-pce. bathroom. SEPARATE ENTRANCES. Auto oil heat. Exclusive listing.
VIEW BY APPOINTMENT ONLY
Full price $24,000
D. Oldaer, 384-9335, 479-4901 res.

CITY-CEDAR HILL ONLY 8 YEARS OLD
This 3-bedroom stucco bungalow is ALL NEW. Consists of living room and dining room in line. Thru hall. Open plan. Cabinet electric kitchen and 4-pce. bathroom with vanity. FULL HIGH BASEMENT, auto oil heat, 40 gallon elec. hot water tank, drive-in garage. Washer, dryer and built-in dishwasher. Bright, light and very clean. 6% MORTGAGE.
Full price $17,000
D. Oldaer, 384-9335, 479-4901 res.

DUPLEX Fairfield - Beacon Hill Area
Good sound stucco building, full basement. OOM heat, near-new furnace, wiring and copper plumbing. Rents $90 up, $120 down. Good investment. Price $18,500. Call MRS. HELEN WEBB, res. 477-3095, Johnston & Co., 385-3471.

BY BUILDER
OPEN HOUSE
1118-1122 McBRIAR AVE.
SUNDAY 2-5 P.M.
2 New NHA 4-bedroom homes, open for inspection.
John Whitcroft
Building Contractor, 385-4107.

LOW DOWN PAUMENT ON THIS excellent family home, 3 bedrooms, full basement, new oil heating, new wiring, new roof, $12,900 with $1,500 down. Quadra Realty Ltd., Phil Strut, 385-8224 or 477-3758.

3041 SAN RAFAEL, OFF LONGVIEW. De luxe, 3-bed, 1½ baths, full basement. Nearing completion. $22,900. Open daily 'til 8 p.m. Postle Construction, 477-3726.

150 HOUSES FOR SALE

PEMBERTON HOLMES
1002 GOV'T.
384-8126
"SINCE 1887"
86 COLOR PHOTO WINDOW DISPLAY

OAK BAY NORTH RESIDENTIAL AREA $23,000 (terms flexible)
Compared to prices now being asked for new unlandscaped homes in outlying areas with minimum street lighting, no sidewalks and few facilities I offer a delectable home modestly priced, in a paved, sidewalked, well lighted section of Oak Bay—schools, transport, shopping facilities within a few blocks. Built 10 years it has exterior appeal and an unusually high degree of interior charm coupled with impeccable maintenance. The decor is such that no expenditure is required. The home provides 3 twin-sized bedrooms, a downstairs family room with 2-pce. plumbing adjacent. This home has character and distinction. It will appeal to those who seek a home and not just a house. It offers features warranting unhurried reviewing. Please phone Mr. Simpson, 384-8126, or res. 385-7369.

FOUR BEDROOMS in a MOST DESIRABLE AREA
Only six years old and in immaculate condition inside and out this NORTH LANSDOWNE home of approximately 1400 square feet is built on the thru hall plan. 13x22 living room with hardwood floor and fireplace. Dining room with hardwood floor. Spacious kitchen, many cupboards, wired, fan, etc. Four-piece vanity bathroom plus 2-piece off master bedroom. Den with fireplace (unfinished in basement), full basement. Unfinished Rumpus room. Oil Fkg. hot air heat, inside tank. Domestic electric hot water tank, stainless steel. Plumbed for washer and dryer. Carport under spacious sundeck. Mortgage approximately $12,000 at 6% per cent at $139 P.I.T.
Shown by appointment only.
Full Price $29,250
384-8124 W. Woodley 384-3216

NEW LISTING CLOSE TO SEA AND PARK
A large family home in the popular Fairfield district. Living room with fireplace and spacious dining room have beamed ceilings. 3 large bedrooms upstairs. Full basement. New wiring, plumbing and heating.
Price $13,950
Call Ted Partridge 384-8126 or 383-8205.

UNCONVENTIONAL !!
Do you want something different in a home? Something in which you may express your artistic individuality? THIS IS IT!! 997 ROYAL OAK AVENUE is delightful, warm, woodsy PANABODE on a magnificent ⅓ ACRE site with a southern exposure. There is a superb view from the window of the large living room. The separate dining room offers access to the garden by French Doors. A large family kitchen, 3 bedrooms and a bathroom with coloured fixtures completes the floor plan. A swimming pool is included as a bonus!!! Some minor repairs and redecoration required — hence the low low price of $17,500. VLA financing may be obtained by qualified purchasers. For full details call
384-8126 Mr. Greene 385-0793

CADBORO BAY $20,000
We have been favoured with instructions to sell this 3-level split situated in a park-like setting adjacent to the sea. Owners are transferred and possession can be arranged as of May 1. This home has 3 bedrooms, a large living room with open fireplace and raised hearth. A real family-sized kitchen. Presented by
479-7377 Frank Butler 384-8126

HIGH QUADRA
Built 8 years, 3 bedrooms, living room, dining room, convenient kitchen and 4-piece bath on main floor PLUS 2 extra bedrooms and bath in full high basement. Situated on large lot in area of good homes. Full price $18,800 with terms. To inspect please call Mr. Ellis, 385-8145.

CAPTIVATING CORDOVA BAY ! !
½-Acre of gorgeous garden surrounds this charming contemporary split-level home, with a magnificent sea view. Highly suitable for a family with small children, it's flexible floor plan comprises 3 or 4 bedrooms, 1½ bathrooms, as well as a spacious family room off the kitchen. The wide frontage lot could be subdivided with little expense and eventually disposed of.
Price $28,900.
A brand new listing, for more detail call
384-8126 Mr. Greene 385-0793

1216 PEMBROKE STREET
Immaculate 2-bedroom bungalow — full basement with large rec room. House in excellent repair — new hot water tank, wired washer-dryer, electric stove. Large well kept lot — close to all facilities. Good terms. Call W. R. Southward 384-8126 or 477-3187.

FAIRFIELD
Six rentals, five bachelor suites with baths, plus 4 rooms and Pembroke bath for owner, full basement, coal stoker heat. Near park and shopping centre. Asking $35,000—see it and make close offer. Call JACK BROWN eves. 384-4976.

DUPLEX ESQUIMALT
Built 8 years, 2 2-bedroom suites. Gross revenue $230 per month. Full price.
$31,100 with terms
For further information please call
384-8126 LLOYD ELLIS 385-8145

C. G. HEISTERMAN & CO. LTD.
1121 Blanshard St. 383-4161

CORDOVA BAY SEAVIEW — 4 BRS.
And only $17,000 for this very spacious 2-storey home. On the main floor, a large living room with FP, a den or 5th bedroom, large master bedroom. (No. 1 oak floors), 4-pce tile bath, large cab electric kitchen with dining area. Utility has shower and toilet. Three large bedrooms and 2-pce bath up. Good level treed lot. For appointments to view call:
Harry Atkey 385-8502
Wm. Ravenhill [illegible]

CENTRAL LOCATION 2 BEDROOMS — $11,500
A very attractive stucco bungalow on quiet dead-end street. Close to City Centre; large living room with fireplace, cab electric kitchen, electric heat and priced right.
W. Ravenhill [illegible]
H. Atkey [illegible]

GORGE! 2 BEDROOMS
Stucco on the outside, warm and cosy inside. Ideal for grampa and grandma, this tidy, no-step home features company-size living room, cabinet elec. kitchen with eating area. Automatic oil heat, sep. garage. Call MARIE MALBON 479-5007 H. G. Dalby & Co. Ltd.

QUALITY OLDER 4-5-BEDROOM home, 1½ bath, full basement. $15,900. Principals only, 385-5305.

150 HOUSES FOR SALE

RITHET AGENCIES LIMITED
714 Fort Street 382-4251

OAK BAY
Perfect retirement or small family home close to all services. 2 bedrooms, large living room with fireplace, full basement. Nice condition throughout. Lovely fenced-in garden. Asking price $16,000 with 6 per cent financing.
EDITH GUTEMAR
382-4251 385-8842

LOW COST LIVING
Older home, close-in location. Converted for two-family living. Price $9,700 with terms.
EDITH GUTEMAR
382-4251 385-8842

$25 PER MONTH
That's all you pay for taxes, heat, light and water when you own this cosy home in James Bay area. Living room, dining room, large kitchen and two bedrooms plus adequate storage. No fixing up to do. Just move right in. For full details please call:
ART PARSONS
382-4251 or 384-0251

FAIRFIELD—WARREN GDS. $18,850
Spacious home with large living room, lovely fireplace, L-shaped dining room. Cabinet electric kitchen. 2 bedrooms, 4-pce. bathroom. Full cement basement with large recreation room. Wired for washer and dryer. OOM heat, carport.
Call ANNE STACEY
384-6384

FAIRFIELD $21,000
Choice corner near Dallas Rd. and the Park. Main floor has living room with fireplace, family dining room with fireplace, large kitchen, 3-pce. washroom. Open stairs to 2 large bedrooms and bathroom. Upstairs has been converted to suite. Full cement basement, separate garage, nice shrubs and trees.
Call ANNE STACEY
384-6384

FAIRFIELD $9,500
Roomy older home. Large living room with 2 fireplaces. 2 bedrooms, cab. elect. kitchen. 1 Bedroom in full cement basement. OOM heat. New wiring and piping.
Call ANNE STACEY
384-6384

CALGARY - VICTORIA TRADE
Lovely 3-bdrm. bungalow in S.W. Calgary priced at $17,900 is offered as a trade for Victoria property. For all information about the Calgary home please phone
382-4251 MRS. LAVENDER 383-9120

TINY CASTLE TINY GARDEN $11,900
Everything about this property is in perfect condition. Cosy living room with wall-to-wall carpet and fireplace, large bright kitchen with dining area, 2 nice bedrooms and bathroom. Part bsmt. with drive-in garage, laundry area and oil heat. Beautifully developed small rock garden and lawn, grape arbor. Close to all services.
382-4251 MRS. LAVENDER 383-9120

NEW LISTING With a Nice Floor Plan 2-BR. STUCCO BUNG.
You'll like this one because the bedrooms are extra large and the living room is spacious with attractive fireplace and there is a real step-saver kitchen, plus pleasant eating nook. Good high basement with oil heat and drive-in. Some decoration required but an excellent buy. Asking $11,300. Call Fred Campbell, 382-4251 anytime.

HOW WOULD YOU LIKE TO BE LIVING
Approx. 500 yds. from the salt water near one of our best local beaches, which is only 3 miles to city centre. Here are the facts. Semi-colonial architecture. Beautiful living room and dining room combo, moderne kitchen with built-in dishwasher has eating area, and adjoining family room. Three (3) bathrooms, four (4) bedrooms up. Clean automatic electric heat and adjoining 2-car garage. A real family home exceedingly safe for children. $28,900. Call Fred Campbell, 382-4251 anytime.

V.L.A.
Close-in location, 2 or 3-bedroom renovated stucco home with living room, family room and dream kitchen with built-in range top and oven. Full basement. Auto-oil furnace. 2.5 acres with trees, rockeries, garden and pasture. Large sheds and greenhouse. Price $19,[illegible]. To view by appointment only call EDITH GUTEMAR 385-8842

HILLVIEW AVENUE (Off Torquay)
A medium development plan in Gordon Head. A pleasant property on a gentle slope overlooking the valley and in full view of rugged Mt. Douglas. Two outstanding features will be underground powerlines and a boulevard with flowering trees. Of 16 lots in this section, 5 are now available for contracts. Lot prices from $4,200. 2 attractive homes nearing completion are for sale at $23,950.

J. McLAREN CONSTRUCTION LTD.
385-5055
385-9880

FROM BUILDER TO YOU!
Open house Sat. and Sun. 2-5 p.m. Price drastically reduced for quick sale. Almost a hideaway, 1921 Layne Rd. (off Vantreight Dr., off Ferndale Rd. in Gordon Head.) Now try and find it! This spacious 3-bedroom home combines the ease of country living with city conveniences, 2 full bathrooms up — 2 car accommodation. Large sundeck overlooking the ocean — you can hear the waves. L-shaped living-dining room. Large fireplace, wall-to-wall carpeting. Fully modern electric kitchen complete with built-in stove and hood. Full 8 ft. high basement can easily be developed into 3 additional rooms with bath. Asking $24,900. 477-6485, 652-1419 anytime.

OAK BAY GEM
2 BEDROOMS
Plus 1 in the Basement
$17,500
A real charming home in excellent condition. Living room, dining room, breakfast room, large modern kitchen with built-in oven and range; sundeck, extra washroom in basement. A spotless, spacious basement.
J. Ettema 384-5057
ETTEMA REALTY
Old-Fashioned, Dependable Service

ESQUIMALT
A house with 3 B.R.s, a large L.R. and D.R., a compact K. and a full basement. Wonderful area for children to play. Near everything, skating, tennis, lacrosse, boating. Only $1,500 down. Call U. La Londe, EV 4-6758 or Colony Realty, EV 6-3231.

OPEN HOUSE
SAT.-SUN. 2-4 P.M.
378 HOMER
By owner: 12-year-old stucco home, fenced and landscaped, 2 bedrooms up and 1 down in full high dry basement. Conveniently located on quiet street. $89 payments, full price $14,500. 479-3244.

GORDON HEAD
1-year-old custom built 3-bedroom split-level, in quiet, treed cul-de-sac. Close to sea. Large hall, living room and master bedroom. Well planned built-ins. Lovely views from all windows. 1,220 sq. ft. NHA mortgage. $26,750. 1949 Appleton Pl. 477-1928.

CADBORO BAY SEA VIEW
NEAR UNIVERSITY
2 houses for sale. 3 and 4 bedrooms. Builder. 477-2907.

BY OWNER
Extra closet space in spotless 3-bedroom home. Garage in basement. Landscaped beautifully. 8 years old. 479-3376.

150 HOUSES FOR SALE

CLARKE & WALLACE Realty Ltd.
620 Broughton St. 385-8794
Across from Eaton's Car Park

NEW NEW NEW NHA 6¾% 6¾% 5 DISPLAY HOMES DIFFERENT DESIGN
Better homes by Yakimovich Construction offering quality workmanship with 1-year guarantee and many extras: feature panelled walls, glass doors to sundeck, 3 bedrooms, full basement.
1—Oriental design, shake roof.
Price $20,500.
2—Split level, bow window, 4 bedrooms or 1 den, 2 bathrooms.
Price $21,500.
3—Traditional design, leaded glass, shutters.
Price $20,700.
4—Modern design, sloping ceiling, siding exterior.
Price $20,500.
5—Polynesian design, stone facing, floor to ceiling stone fireplace.
Price $20,800.
All these homes will be sold as a package deal including all legal fees, 2 per cent insurance fee, etc. Low down payment with monthly payments about $140. Principal, Interest and Taxes. To view by appointment contact Wilf Gee, 477-5550, 385-8794.

CLOSE BY UVIC
1715 CARNEGIE
3 BEDROOMS
FINISHED REC. ROOM,
2 YEARS OLD
6¼% NHA MORTGAGE
ASKING $21,800
Drive by this spotless home. Please do not disturb the owners. For appts. to view please phone Ed Roberts, 382-0686 or Leo Pigert 385-5622, Office 385-8794.

1250 BALMORAL
3 BEDROOMS
Be sure to see this spotless older home in a close-in city location. Asking $14,600. Good 7 per cent mortgage.
ALSO
1520 FOUL BAY ROAD ASKING $11,300
A good solid stucco bung. New OOM heat. A good garden lot with many mature fruit trees. For appts. to view phone Leo Pigert 385-5622 or Ed Roberts 382-0686, Office 385-8794.

CEDAR HILL
Do you want to see a superior 3-bedroom home? Don't miss this delightful full basement sparkling white gem. Natural granite cantilever fireplace, featured walls of cherry wood panelling. Sliding glass door to sundeck. 2 bathrooms, space to park trailer, boat, cars, etc. Asking $22,500. Mrs. Johnston, 385-8794. Res. 479-1989.

LOW DOWN PAYMENT
Cozy two-bedroom bungalow, close in. Full basement with near new oil furnace, copper piping, new wiring. Ideal for retired couple or newlyweds. Price $10,750. Phone Mrs. Wiltermuth or Mrs. Wallace, 385-8794, Res. 479-1427 or 382-3575.

JOHNSTON & CO. LTD.
Realtors
Established 1903
1306 Broad Street 385-3471

CALL IT "MARLBOROUGH" An Elegant Home Designed for Enjoyable Living
HERE'S WHY
MOTHER—
Will enjoy preparing and serving meals in the spacious well-planned modern kitchen with fine quality built-in cooking equipment and she will certainly appreciate the modern utility room on the main floor. The thoughtful mother will recognize the advantage of having the children's sleeping rooms on the second floor, especially when entertaining. And what family wouldn't enjoy entertaining their guests in the magnificent living room with its attractive fireplace, appealing bevel glass designed window and unusual ceiling design; or dinner parties in the 19' dining room!!!
FATHER—
There's happiness enough for you relaxing in the lion-sized den or outdoors on the giant-size patio with its rough cedar privacy screen. And there's very little garden work necessary. Perhaps you'd like a large separate garage with entrance off a rear lane. It's there—waiting for you.
CHILDREN—
Four huge bedrooms with large lighted clothes closets will take care of their sleeping needs. For playroom, the 300-square foot, heated, lighted attic is a children's dream; elders would love it as a billiard room.
THE WHOLE FAMILY—
Will appreciate the choice location in the heart of Fairfield. Walking distance to town; 1 block to 2 bus routes; close to elementary and secondary schools; midway between Victoria's major hospitals. These are details worth considering, for it is truly a professional man's home. MORE THAN YOU EXPECT FOR $38,500. Can be seen by appointment by calling 385-3471, KEN ROBINSON or E. FLETT.

CALIFORNIA RANCHER METCHOSIN WAY
Beautiful country home only one year old. Special features such as outdoor living with high fenced windbreak. Dream kitchen with built-in range, the latest beautiful and long-lasting Torginal floors. Good size living room, expensive Acrilan carpeting, glass doors to patio. Two or three bedrooms, beautiful vanity bathroom plus a smaller one. Due to circumstances, this wonderful home is priced at only $18,900. Possible VLA at $1,000 additional. Call MRS. HELEN WEBB, 385-3471, res. 477-3095.

HOME AND REVENUE
A duplex with two 3-bedroom suites and a 1-bedroom basement suite. Owner's suite is vacant. A well-kept conversion. Close in. $25,900. Try $3,000 down. For details call LEO VAN DYK, 385-3471 (anytime).

WEEKEND SPECIALS BY ROBERT YOUNG
1. OAK BAY. Charming older 2-BR. Basement with extra room. Quiet secluded neighborhood. TAXES $84 net. Only $12,600 with excellent financing.
2. CORDOVA BAY. 1.09 VALUABLE ACRES plus immaculate 2 BR home. $23,600 with terms.
3. COUNTRY SQUIRE. Luxurious 2 BR home HIGH UP on beautiful large secluded lot. Just 2 years old. $24,900 with terms.
4. CADBORO BAY. Modern 4 BR home high on lovely landscaped lot. Real value here at $26,300.

For appointment to view any of the above, phone
ROBERT YOUNG
383-4124
McAdams Investments
816 Blanshard

OAK BAY — WINDSOR PARK — Owner sale. 4 bedrooms. 2 baths. Twlor, grounds immaculate. 385-4686.

FOR CHEAPER TAXES AND BETTER living see Grant & Jenkins at Langford. 478-1728.

150 HOUSES FOR SALE

MAYFAIR REALTY LTD.
Woodward's Mayfair Mall
3153 Douglas St. 386-2938

6½% MORTGAGE $17,950 FULL PRICE
Immaculate 3-year-old split-level, 3-bedroom stucco and siding home. TERRIFIC VALUE. Payments only $163 per month incl. taxes. For appt. to view, please call LOU BLOOMFIELD, 386-2955 or 477-4878 anytime.

YOUNG AND BEAUTIFUL
Here is a most up to the minute 3 bedroom home. It does have a dining room. It has a vanity bathroom, a full high daylight basement, with a rumpus room, a well-appointed utility room wired and plumbed for washer and dryer. Large fully-fenced yard, all in sparkling tip-top condition. It's high on Agnes St. only ½ block from bus line. At $16,950 this is a red hot buy. $5,000 down. Phone J. J. WILLIAMS to view. 386-2955 or 477-4942.

LAKE HILL STONE and SIDING
For the young family which has outgrown their first home, here is a 3-year-old 3-bedroom semi-ranch custom built with open beam ceiling and a most convenient floor plan with living space for all of its 1,300 sq. ft. Other features include, step-saving kitchen with built-in bar and breakfast nook plus open dining room to large living room. Cathedral entrance to a full basement and adjoining carport, could be room for 2 cars. On a corner lot, and best of all a 6¼ per cent NHA financing. About $4,000 handles. Please call TED CHARTRES to view, 386-2955 or 385-5508.

BEACON HILL PARK
Here is your chance to buy a good solid 3-bedroom home within 2 blocks from the park. This immaculate older type home has many modern features, large cabinet electric kitchen. Bright living room with fireplace. Full basement, garage. About $4,500 down on this reasonably priced home. Please call RON CROW, 386-2955 or 385-4555 anytime.

COLONIAL
3-bedroom colonial on fine new street. Cathedral entrance, L-shaped living and dining room. Full cement basement. Try $3,300 down. ALF PORCHER, 386-2955 or 384-9823.

MT. TOLMIE
The owner has outgrown this exceptionally well-kept 2-bedroom home and must sell, conveniently located on a nice street where neighbors are friendly. The large bright kitchen has ample room for dining, including utility space for washer. 14x17 living room with fireplace, full basement. Total price only $14,300 with $1,000 down. Please call TED CHARTRES, 386-2955 or 385-5508.

APPROX. 1½ ACRES
Older 3 bedroom home needs some attention, but livable. Full basement, small barn and workshop, suitable for a couple of horses. Located near Brentwood. $13,900 with $1,800 down. Call TED CHARTRES 386-2955 or 385-5508.

GORDON HEAD
Try $3,000 down on this 2 or 3 bedroom split level home with many features such as, large lot, secluded patios. Beautiful grounds. For full information call RON CROW 386-2955 or 385-4555.

LARGE FAMILY ? ? SMALL BUDGET ? ?
This older home in Vic West, close to good schools, all levels, has 3 bedrooms, living room with fireplace, dining room. New OOM furnace to make it real cosy. Separate garage, all for only $7,650 with $2,000 down. ALF PORCHER, 386-2955 or 384-9823.

HOME TOO BIG ? ? HOME TOO SMALL ? ?
The family needing a smaller or larger home is often faced with a problem. Either they find the home they want, but can't buy it because their present home has not sold, OR, their present home sells before they have found the home they want to buy. You can locate the home you want, receive a fair price for your home, and move without a hitch by taking advantage of our trade program. For further particulars call JIM ALLAN 386-2955 or 475-4042.

ROYAL TRUST

SIDE BY SIDE DUPLEX
Close to Gorge Vale Golf Club. Four rooms each side. Full basements, rumpus rooms. Oil heat. Two years old, $4,700 handles. Close to schools, shopping, and transportation.
PRICE $19,900.00
A. E. COLES, 386-4311
Evenings 382-5752

ESQUIMALT WITH SEAVIEW
We consider it a privilege to offer for sale this attractive architect designed four bedroom family home. Situated on a secluded site in the best elevated residential district of Esquimalt. This residence was constructed for a contractor who used only the best of materials. Please call for a detailed description with exact room size. Price $28,000 with terms.
ERICH SALM, 386-4311

ROYAL TRUST
1205 Government 386-4311

ROYAL TRUST
Corner Government and View Street
Member Victoria Real Estate Board
Estate adjustment requirements necessitate this offer for sale:

ELK LAKE WATERFRONT Building Site of 1.8 Acres
Gently sloping toward the water this property has all the assets which justify construction costs of the perfect home you have been planning for years. Price $15,000.
Erich Salm 386-4311
Residence 386-1616
Real Estate Sales Department
ROYAL TRUST

WATERFRONT HOME AND REVENUE
Lovely home close to Beacon Hill Park. Good size living room with lovely marble fireplace, panoramic view of the Olympics and all the passing ships. Two bedrooms, modern kitchen, full basement with legal suit to rent if desired. A wonderful place for your retirement. You should never be lonely here with the activity of the sea all around you. Asking price $25,000, terms or cash offer. Call MRS. HELEN WEBB, res. 477-3095, Johnston & Co., 385-3471.

BY OWNER, FAIRFIELD, 3-BEDroom family home in good condition. Possible in-law suite in basement. Beautiful sea and mountain view from bedrooms. Near schools, shopping plaza, bus and beach. Garage. Cablevision. Nice garden. Lane at rear. First time on market. Principals only. $17,000. 384-5320 res.; 386-0348 office.

BY OWNER — 3 BEDROOMS, full basement, double garage. Town and Country, 1 block. $1,500 down. 385-0081.

1-YEAR-OLD HOUSE, GOOD LOcation, 6¼ per cent NHA mortgage. 479-2979.

150 HOUSES FOR SALE

ISLAND HOMES LTD.
3304 Douglas St. 386-7545

LANGFORD CHOICE 2-BEDROOM RANCHER
Attractive 7-year-old quality, no-step rancher, immaculate condition inside and out. Well located amongst new homes: nice lot with garden and fruit trees. Bright 17-ft. living room, spacious cabinet electric kitchen with dinette area, separate laundry room and 2 good bedrooms. Utility and carport. Low taxes. Be sure and see this. Only $12,900. Easy terms. Morris Lund, 386-7545.

SEMI TUDOR OAK BAY BORDER
Here is a beautiful old home set well back on oak treed lot. Main floor has gracious entrance, large homey living rm. with fireplace, guest size dining rm., modernized kitchen and 3-pce. bath. Up are 3 generous bedrms. and another bathrm. The oil fired H.W. heat is of the best. Prices to sell at $13,500 with about 25 per cent cash. Mr. James, 386-7545, res. 382-8787.

GORGE—SPLIT LEVEL
Well located, close to services and schools, is this most attractive new 3-BEDRM. HOME, PRICED AT ONLY $23,[illegible]. Nice lge. living rm. with very COZY CORNER FIREPLACE. Big dining rm. area. Nice roomy kitchen with ample cabinets. 4-pce. bath. Spacious basement area has room for EXTRA BEDRM. Oil-o-matic heat, laundry area. Good terms can be arranged. Call Ken Jensen, 386-7545, 386-6209.

CHARM, CHARACTER PLUS ECONOMY
This cottage is fully modern and still has a charm of its own. Situated 100 feet from Esquimalt Harbor, in a very nice part of View Royal. Lovely enclosed garden. Large living rm. with fireplace. PAYMENTS ARE ONLY $65 PER MONTH INCLUDING TAXES. Full price $12,000. Just on the market and exclusive with Mr. Gaddes. 386-7545, res. 479-5691.

$10,900 O.H.W. HEAT
See this 2-bedrm. no-basement home on a lge. corner lot. Living rm. features H.W. floors and fireplace. Good size family kitchen, 4-pce. bathrm., utility rm. Good storage shed in backyard. Carport. Call Grant MacFarlane, 386-7545 anytime, res. 386-8093.

DUPLEX OAK BAY BORDER 7 BEDRMS AND DEN
Living and dining rm., oil hot water heat, rewired on 2 meters, N.W. floors, stucco, duroid roof, 4 blocks to school, 1 block to bus. Philip price $18,900. Down payment $6,000. Phone Chas. McCrory, 386-7545, res. 385-8390.

D F H
D. F. HANLEY AGENCIES LTD.
3293 DOUGLAS STREET
385-7761
24-HOUR SERVICE

OAK BAY
Cosy white siding bungalow. Two bedrooms. Large living room, with fireplace. Low taxes. Nicely landscaped. Easy care garden. Ideal location. Close to schools and shopping. Full price, $16,000. With terms.
PHONE ALICE MOORE
Off.: 385-7761 or Res.: 382-3080

IMMACULATE 2 PLUS BEDROOMS RETIREMENT OR STARTER $16,300
Very few homes can compare with this one offered at this price. It is situated on a green lot close to town in an area of good homes and nice neighbours. Over 1000 sq. ft. of sparkling floor area features a good size living room with fireplace and No. 1 hardwood floors. Kitchen is really big and has a large eating-dining area. Two good size bedrooms have big closets. Plaster throughout. Full basement with laundry tubs and is wired and plumbed for auto utilities — extra bedroom or party room and huge drive-in garage. See it today — OAKLANDS AREA — CLEAR TITLE — QUICK POSSESSION.
BYRON BISHOP
479-6900

FAIRFIELD $13,900 CLEAN 'N' COZY
Three Bedroom older style home on a green, fenced lot with four fruit trees. Features include large living room, large dining room, and big family kitchen with lots of cupboards. Full basement has tubs for washing. All new utilities include quick glass-lined gas hot water, COH oil furnace, Lorentzen wiring, and copper plumbing. Very clean home with good financing available through CMHC at 7¼ per cent. Buy now for August 1, 1957 and give me time to sell your present home.
BYRON BISHOP
479-6900

4 BEDROOMS $16,950
5-yr-old post and beam construction with cathedral entrance. A very attractive "L-shaped" living room and dining room with feature wall and fleur to ceiling fireplace. Dinette in kitchen, 4 pce bath in bright basement rumpus room. Large sundeck over the carport. $2,150 cash, with a large play ground at the back. Call REG SCHUMAKER 386-2238 or Office: 385-7761.

WESTERN HOMES LTD.
617 FORT STREET

4 SUITES 14 YEARS OLD $4,000 - $5,000 DOWN OR TRADE
Live in a nice two-BR suite for $60 a month and let the building pay for itself from the rentals. Good condition and location. Full price, $17,[illegible] from C. Mallett, 385-2187 anytime.

LOW DOWN PAYMENT 5 YEARS OLD 3 BEDROOMS STUCCO FULL BASEMENT $14,750 FULL PRICE
Large living room with fireplace, nice kitchen with dining area, 3 good bedrooms, Pembroke bathroom. Full high basement. Oil heat. As low as $1,000 down might handle at the low price of $14,750. This won't last — call John James now, 385-2187 anytime.

UNIVERSITY AREA, NEW, 1300 SQ. FT. MODERN TUDOR, TWO BEDROOMS, 1 BEDROOMS MASTER BEDROOM WITH 3-PCE BATHROOM EN SUITE, LIVING RM., DINING RM., LOVELY ELEC. KITCHEN AND FAMILY RM. DOUBLE CARPORT, OIL-O-MATIC HEATING. FULL PRICE $22,500. MORTGAGE AVAILABLE AT 7¼ PER CENT. CALL ERIC A. MACFADYEN, BYRNE'S AGENCIES LTD. 385-4183.

LANGFORD
Two-bedroom bungalow on large lot. Large rooms throughout. Full plumbing in living room. Cabinet kitchen has lots of cupboards. Propane stove included in full price of $9,300. Phone LILY SUTHERLAND at CITY BROKERAGE LTD., 386-5347.

THETIS HEIGHTS, NEW HOME
Beautiful 3 bedrooms, fireplace, broadloom living room, basement, double plumbing. $14,900. Trades. 386-1966.

150 HOUSES FOR SALE

BROWN BROS AGENCIES LTD.
1125 Blanshard Street
385-8771 anytime

ROYAL OAK LARGE LOT

FAIRFIELD BEAUTIFUL SIDE-BY-SIDE DUPLEX
Lovely close-in Fairfield location. Each side features 2 bedrooms, living room, dining room, kitchen, bathroom, full basement, oil heat and drive-in garage with overhead doors. The grounds are beautifully landscaped with trees, shrubs, lawn and flowers. This is the first time this fine duplex has been offered for sale, and the full price is only $24,000.
Do phone me please at your earliest convenience.
DOUG LAWSON
385-8771 anytime

4 BEDROOMS UNIVERSITY AREA
Family home consisting of entrance hall, living room 18x13 with open fireplace, dining room, convenient eat-in kitchen with utility room off. Two good bedrooms and bathroom on main floor with open stairway to 2 bedrooms and roughed-in bathroom up. Full high basement, oil heat. This is a home with character, situated on a large lot 82 ft.x188' with a variety of fruit trees, small greenhouse with electric heat. Full price $19,900. Please call Mr. Lawson, 385-8171.

DRIVE BY 1560 JASPER PLACE DO NOT DISTURB OWNER
Be sure to see this very attractive 2½-year-old, 6-room stucco bungalow consisting of cathedral entrance, living room with open fireplace, raised hearth. Sliding doors to sundeck. Separate dining room, 3-star kitchen, 3 bedrooms and 4-pce. vanity bathroom. Additional 2-pce. bathroom and rumpus room with bar in the full high basement — oil heat (pkg. unit). Truly a quality home built specifically for the present owners. Excellent location close to stores, bus. Full price, with terms.
$23,000
Call D. Lawson, 385-8771 anytime.

COMMONWEALTH TRUST CO.
REAL ESTATE DIVISION
623 Yates Street 388-5155

4 BEDROOMS $21,500
It's just a short drive to the new racquets club from this 4-yr-old post and beam home. 1400 square feet of living area with the living and dining room divided by a floor-to-ceiling brick fireplace. The bedrooms are all convenient size. The kitchen has plenty of cupboards and a large eating area. There are 1½ baths on the main floor. The basement has roughed-in plumbing and extra fireplace. Fine location beautiful views. Call Jack Kenner 388-5155, res. 477-5581 (anytime).

2-BEDROOM — $14,500
Situated on a quiet dead end street is this fine full basement home. The living room, hall and bedrooms have wall to wall carpet over hardwood. There is an extra bedroom in the basement and drive-in garage. The kitchen has plenty of cupboards plus a large eating area. For appointment to view this 5-year-old home call Jack Kenner, 388-5155 or Res. 477-5581 (anytime).

SIDE-BY-SIDE DUPLEX
Oak Bay, each side 2 bedrooms, large living room, dinette, bright kitchen, automatic washer, lovely oak floors, 4-pce. tiled bathroom, electric heat, attached garage, nicely landscaped lot. Price $28,500, good terms arranged. To view call Mr. Forbes, 388-5155 or 386-2958.

L.S.D. (Let's Save Dollars) IN OAK BAY-WILLOWS
Transferred owner reluctantly offers this immaculate modern bungalow with living room, fireplace, lovely dining room, large kitchen with eating area, 2 twin-size bedrooms (master 14x12), and 1 down, rec. room, fairly secluded lot, nice garden area. Good terms to good buy at realistic price of $19,500.
C. Warren, 388-5159 or 384-9758
Courtesy to agents.

2½ ACRES—CLOSE IN
Property includes fine modern 3-bedroom home, 2 lots already subdivided. Could be V.L.A. Full price $28,500. Call Jack Kenner, 388-5155, res. 477-5581 anytime.

RITHET AGENCIES LIMITED
714 Fort Street 382-4251

SOUTH OAK BAY NEW EXCLUSIVE $23,900
Located on an avenue of trees, close to all conveniences, this immaculate home has many outstanding features including hot water heat. A gracious entrance hall with wall-to-wall broadloom. Large bright living room, fireplace, oak floors, giant dining room and attractive kitchen with double S.S. sinks, good cupboard space and table area. Two twin-size bedrooms and large vanity bath. Two extra bedrooms and shower bathroom in ground level basmt. Beautiful, easy to care for a completely fenced garden, two garages, one a drive-in and one separate. For appts. to view please call
382-4251 BETTY SHEA 598-3615
RITHET AGENCIES LTD.

MRS. JACKIE WALDRON
R. G. DALBY & CO. LTD.
385-8741

4 BRS — $15,500
Within the 4 mile circle, large farm house set on 2 lots. Completely modernized kitchen with built-in oven, counter top range, lazy susans, etc. Family-size dining room, living room with fireplace, 2 twin-size BRs, bathroom and utility room on main floor. Upstairs, 3 smaller, but cozy BRs, plus a play room. NO BASEMENT, but plenty of storage in the furnace room and the 2-stall barn. If you like an older home with that spacious feeling, give me a call. All reasonable cash payments considered.

NEW AND EXPANDABLE LAKEHILL-QUADRA
We have two brand-new 3-bedroom modern homes located close to churches, schools, shopping and public transportation. The full dry basements have roughed-in family rooms with fireplaces and transom for 2 additional bedrooms having a work area free for other uses. Full price $18,800, with down payment of only $2,000. To view please call Jack Trobson at 386-6284 anytime.
Bastion Square Properties Ltd.

FAIRFIELD 3 BEDROOMS
A good 2-storey family home on a quiet treed street. Large living and dining room, with modern eating kitchen. Full basement with O-O-M heating. Small lot requiring very little gardening. Low down payment with $140 P.M. P.I.T. Close to school and transportation.
J. Ettema 384-9027
ETTEMA REALTY
Old-Fashioned, Dependable Service

BY OWNER, SIDNEY. 3 OR 4-bedroom split-level. Large lot, close to sea, shops and school. 6¼ per cent NEA. Low down payment. 656-3372.

150 HOUSES FOR SALE

BASTION SQUARE PROPERTIES
Of Victoria Ltd.
24-Hour Service
1136 Gov't St. 386-6284

OAK BAY DREAMS DO COME TRUE
Located in the GONZALES CRESCENT area and strategically set back on its large lot to take ultimate advantage of the SPECTACULAR SEA VIEW. There is no worrying concern here for children on busy streets because there are just NO BUSY STREETS, yet only ONE BLOCK FROM A BUS LINE. This home comprises:
- Living room with features conducive to day-dreaming; large picture window that looks out on an expansive ocean view, and a central fireplace for night-dreaming.
- MODERN KITCHEN with oodles of cupboards.
- THREE BEDROOMS set apart in their own quiet area.
- DINING AREA that invites you to linger on and on.
- A DEN that can substitute for a FOURTH BEDROOM if needed.
- Automatic Oil Heat
- DOUBLE CARPORT with ample garden storage.

ONLY $24,900
Call GORDON STEVENSON anytime
386-6284

OWNER TRANSFERRED
4-BR. 6% PER CENT MORTGAGE. This 4½-year post and beam family home with large living room, full wall fireplace, family dining room and cabinet electric kitchen with eating area is in lovely condition. Waiting for your inspection. Extra high basement with rumpus room and room galore for expansion. Good terms. Full price $22,800 in area of new homes. Phone now to view. Ray Davies 386-6284 or res. 385-4387.

SIDNEY
Do you need a cosy 2-bedroom bungalow in Sidney? This one has a good living room, wall to wall carpeting, 2 bedrooms (2 additional fin.sted in the attic) and a good large kitchen. It's all located on a beautifully landscaped and fenced lot. There is no basement. This house can be bought for only $11,900 and terms are available. The property lends itself to NHA financing — with low, low down payment providing the purchaser qualifies and will invest the $1,000 in improvements.
Call JACK DOBSON for details at 386-6284.

GORDON HEAD
Modern large home 3-4 bedrooms, near Mount Douglas Beach and in area of expensive homes.
FULL PRICE $29,950
DOWN PAYMENT (about) $10,000
To inspect, call Jack Dobson, 386-6284.

SIX BEDROOMS $14,300
Name your own terms on this six-bedroom home. Older, but very solid, new wiring and plumbing, close in. 1½ bathrooms.
BILL HUGHES 386-6284

ELK LAKE AREA VLA—1.65 ACRES
FUTURE SUBDIVISION POSSIBILITIES
— BRAND NEW HOME —
Beautiful post and beam home. Some of the attractive features are:
- Wall-to-wall carpetting in living room and dining room.
- Built-in range and oven in ultra modern kitchen.
- Three comfortable bedrooms.
- Full, high basement, with drive-in garage.
- Dual zone OOM hot water heating.

Property is completely covered with cherry trees.
Reasonably priced at only $26,950 (terms). For further details and an appointment to view please call STAN EAKIN at 386-6284 or res. 479-5613.

CUTE — COZY — COMFY $1,000 DOWN
See this two-bedroom full basement home with extra room down, on excellent lot, conveniently located in the Colquitz-Gorge area. Please call A. M. Chandler at 386-6284.

BRENTWOOD—CLOSE TO THE SEA $11,300
Settle into this vacant home ideally suited for summer or year-round living, close to the island's best FISHING and BOATING. Quiet, secluded, treed lot. For full details, please call A. M. Chandler at 386-6284.

SIDNEY—$14,500
B.C. Ferry personnel or those wishing peace, quiet, fresh air and comfort will love this three-bedroom modern ranch bungalow in an area of new homes. Attached garage plus workshop for the hobbyist. Please call A. M. Chandler at 386-6284.

HOME HUNT WITH HANNAH HAULTAIN DISTRICT $2,000 DOWN
THIS MATURE IMMACULATE 4-BEDROOM HOME FEATURES:
Glassed entrance porch, entrance hall and stairs with new wall-to-wall carpeting, den with fireplace, well cupboarded, cheery modern kitchen and eating area, well-planned utility, beamed family dining room, good sized living room. 1½ baths, full basement with two children's rooms and with all this — hot water heating!! — price $13,750.

THETIS HEIGHTS $2,000 DOWN
This most attractive 3-bedroom nearly new home is priced at only $18,950. There is a large living room and dining room with gleaming oak floors and sun deck off. 1½ baths. Excellent utility area in bright high basement plus 4th bedroom or family room. Drive by 388 Phelps Avenue.

CADBORO BAY 3 BEDROOMS — $13,500
This charming 3-bedroom no-step home is a half block from shops, on transportation, near school, UVic, churches, and Cadboro Bay Beach. A really well cared for and comfortable home.
For details and viewing of your choice, please
DON HANNAH—382-4294

EXCELLENT HOLDING PROPERTY DRIVE BY 661 BEACON ST.
OFF BEACON HILL PARK
The 6-room house needs a good paint job, but can be rented to cover the mtge payments. Asking $11,000 with good terms. To view, please call George Stricker at 386-6284 or res. 383-6184.

HILLSIDE - COOK $11,800
Comfortable home on dead-end street. 2 bedrooms, living room with fireplace — dining room — large kitchen with pantry. OOM furnace 1 yr. old. Yard fenced. Ideal for small children. To view phone J. Fletcher at 386-6284 or res. 477-3772.

907 LONDONDERRY ROAD. 3 bedrooms, oak floors. Full high basement. $2,500 down. Balance $110 per month at 7 per cent. 479-7382.

VICTORIA CONSTRUCTION LTD. takes trades on Cusiens - Bull houses. Phone Mr. Jones, 384-9113 or 386-2958 for full particulars.

150 HOUSES FOR SALE

FAIRFIELD BY THE SEA SxS DUPLEX $22,500 (terms)
Ideal for the family needing full accommodation. Fully modern suites — 1-bedroom on one side and 2-bedrooms on the other. Full basement, double-sized, landscaped lot. J. A. (Jack) Henderson Realty Ltd., 385-9741 or 388-6652 Res.

METCHOSIN PRIVATE LISTING
1-year-old open beams home on 100' x 200' lot with taxes only $65. Landscaped and fenced with blacktopped driveway to attached double carport. 4 bedrooms or 3 and den. All rooms including basement beautifully finished in different mood panelling. Large living room with fireplace. Separate dining area. Furnished or unfurnished. Priced at $19,900. Excellent terms. To view phone owner anytime. 478-4705.

LARGE FAMILIES $500 DOWN $10,900 FULL PRICE
Drive by 1216 Belmont, a very desirable area. 3 bedrooms, living room, dining room and kitchen. Needs painting and some repairs. Act fast! J. A. (Jack) Henderson Realty Ltd. 385-9741 or 388-6652 Res.

GORDON HEAD — SEAVIEW
Newly decorated 3 or 4-bedroom home, 2¼-ft. living room, floor to ceiling fireplace, sliding glass doors to sundeck, dining room with built-in china cabinet, neat compact kitchen, wall-to-wall carpet, lower floor finished in wood and tiled rumpus room with fireplace. Carport. Beautifully landscaped. $26,800. Owner, 477-6598.

THERE'S ONLY ONE
Brand new 3 bedroom 2 bathroom home, rumpus room with fireplace, large utility. Within a few blocks of all schools. A home home that you should see. Full price $22,900. Neil A. Fraser, Executive House, 383-5642.

BY OWNER $15,500
Attractive family home, cosy room with fireplace and dining room, convenient kitchen, utility room, 3 large bedrooms, rumpus room with bar. Close to schools and bus. Situated on treed lot. Phone 384-4420.

RICHMOND ROAD AREA, OLDER 3-bedroom home. Full basement, oil-o-matic heat, new roof, heavy wiring, newly decorated, large lot, fruit trees, close to schools and bus. Full price $11,900. $2000 down. Suitable NHA financing. 384-3716.

OAK BAY — WILLOWS
By owner, 3 bedrooms, rumpus room, large living, dining rooms, plus eating area in bright kitchen. Full basement. Large well-kept fenced yard with patio. $18,900. Terms. 385-4377.

BY OWNER. ZONED FOR LIGHT industry. Older style 2-bedroom house. Full price $8,000. $4,000 down. Phone during week or after 7 p.m. on weekends. 314 Ellice St. 385-5587.

TRETIS HEIGHTS
NHA 6¾%, new 2-bedroom home. Large living and dining room, utility off kitchen. Full basement. For more information phone 479-2076.
Phelps Construction

BEAUTIFUL LITTLE NO-STEP 4-room house, Tillicum-Gorge area. 3½ years old. For particulars call Rose Chope, 383-0028, Dickie Agencies, 382-4112.

MOVING, MUST SELL, 3-BEDROOM home with large 2-car garage in Langford area. Priced to sell at $11,500. Phone owner 478-2280. Principals only.

GORDON HEAD
By owner — 6-months-old. 1370 sq. ft., full basement. Master bedroom throughout. Large landscaped lot on quiet cul-de-sac. $25,900. 477-4758.

CUSTOM-BUILT HOMES BY EXPERIENCED craftsmen as low as $2000 down. Trade-ins considered. Phone Mr. Roberts, 386-6280.

151 COUNTRY HOMES AND PROPERTIES

INFORMATION AND ASSISTANCE IN THE SELECTION AND PURCHASE OF PROPERTIES IN SIDNEY AND NORTH SAANICH

SPARLING at SIDNEY
REAL ESTATE—INSURANCE
656-1822

EVENING TELEPHONES:
MR. BRADLEY, 656-5181;
TOM SPARLING, 656-2883.

6.6 ACRES WOODED WONDERLAND ENGLISH COTTAGE
Stately fir trees, giant cedars, beautiful dogwoods all go to make up this delightful 6.6 acres. In addition there is an older English type cottage with a large living room with beatitator fireplace, an almost equally large bedroom, a big oil kitchen and 4-pce. bathroom. For the retired couple who want SECLUSION and TRANQUILITY or the investor looking for GOOD HOLDING PROPERTY, this is unbeatable. NO DRIVE BYS at owner's request. Firm price $17,500.
GERRY HUTTON
BUZZ MAINPRIZE
384-0531 (Anytime)
HAGAR & SWAYNE, LTD.

SHAWNIGAN LAKE
Sunny east side — 1st time on the market, attractive 10-yr.-old; 3-u-n-galow, Heatilator fireplace, heavy construction and heavy wiring, ample built-in cupboards, dining area, wharf, and deeper water for swimming and skiing. The large sundeck tops the sun most of the day and the evening sunsets. Flexible plan affords plenty of room for usual activities. Fully furnished (better than average). Immediate possession. Asking $18,900. Please call Mr. Custance, 385-2481.

Swinerton, Stewart Clark, Ltd.

TOP OF THE WORLD
A hilltop retreat with a "HEART-STOPPING" seaview in a peaceful setting of magnificent evergreens providing shade and seclusion for the gracious family home.
The 1½ acres slopes away to give uninterrupted panoramas (can be subdivided, suitable for V.L.A.).
PRICED TO SELL AT $21,000
Only one value like this on today's country market. Don't miss out! SORRY, NO DRIVE-BYS.
GEOFF BUCK BOB HAGUE
386-7761
D. F. Hanley Agencies Ltd.

MONTREAL TRUST
1057 Fort 386-2111

ROYAL OAK
Modern three-bedroom home, large panelled living room with fireplace, dining room, cabinet kitchen, utility room, rumpus room, basement, garage. Nicely landscaped on approx. 1/3 acre. $18,900. For further particulars contact JOE SHORT, Sat. and Sun. 388-6931.

SIXTH STREET, SIDNEY. Modern 3 bedroom home, two oak rooms, auto HW heat. $13,500.

PLEASANT ST. SIDNEY. Neat and clean, 2 bedrooms, ranch style home, large living room. $18,900.

NEAR AIRPORT. Over ½ acre of lovely garden. 2 bedrooms, paved drive, greenhouse, basement. VLA, $16,000.
656-1154 Mr. Elwell 477-3968
GORDON HULME LTD., SIDNEY

151 COUNTRY HOMES AND PROPERTIES

PARKSVILLE
Cornering on paved road 19 acres of wooded land and good soil. Gentle slope with fine mountain view. Hydro available. Full price $5,750. Terms. A-42.

Prettiest cottage in village. Ideal for 1 or 2 people. LR, kitchen and large bedroom, 3-pce. bathroom, utility room, carport. ½ acre wonderful garden soil. Close to finest fishing river. Variety of fruit trees and berries. At the low price of $7,900. H-189.

Yes you are seeing things—11.98 acres husband on paved road, easily cleared, for unbelievable price of $2,000 cash. A-71. Phone [illegible] 382-6959

Victoria residents Phone Mr. Lundine, 384-3277 weekends.

R. THWAITES AGENCIES LTD.
PARKSVILLE, B.C. Ph. 248-8288

NORTH SAANICH 4 - 5-BEDROOM HOME
Older family home requiring some repairs, located on 3.35 ACRES of cleared land. Some nice trees on property. Several outbuildings suitable for stock or chickens. Asking $14,700 (terms).

BUZZ MAINPRIZE
GERRY HUTTON
384-0531 (anytime)
HAGAR AND SWAYNE, LTD.

SAANICHTON 4.5 ACRES
Bounded by 3 roads — on piped water makes this an ideal location for future subdivision. Now has 4 acres under strawberries and logans. A solid older home — up and down — some — some be single dwelling. 2 bedrooms each floor. 100 amp service — separate meters. Asking $25,000.
Adeline Nichol 386-4421
Shirley Philps' Homefinders Ltd.

LEADED WINDOWS, BEAMED ceilings, wide staircase, 4, 5 or 6 bedrooms, dining room (for 16), living room, family room, modern Tudor kitchen, 2 baths, 4 toilets, and more in this beautifully appointed, very spacious prestige Tudor Mansion secluded in 2-acre garden, close to schools and town. $32,500. Drive in 4040 Wilkinson Rd., but appointment only to view home.

*** KEMP LAKE—½ ACRE ***
CLOSE TO LAKE (TROUT FISHING) — THIS IDEAL SITE FOR SUMMER RETREAT IS 5½ MILES FROM SOOKE — ONLY $3,500. RONALD Y. CANNON, SUTHERLAND AND COUNTRY RLTY. — 382-7276 (24 HRS.)

CENTRAL SAANICH, PAN-ABODE home on 2.42 acres. House contains 3 bedrooms, 2 bathrooms and large living room. Full basement, city water, heavy wiring. Built 1945. Exclusive listing. Full price $18,950.
BRYAN LEVERTON
Phone 385-8012 anytime.

FOR SALE BY OWNER. NEW Post and Beam. Magnificent sea views, 3 bedrooms, Saanich Peninsula, $24,900. Clear title. Victoria Press, Box 128.

PROSPECT LAKE ROAD — 20 ACRE ESTATE, treed and lake views. Cash or terms. F. Colombin, 382-7276.
Town & Country Realty Ltd.

SIDNEY REALTY LTD.
Specialists in retirement properties in Central and North Saanich.
Phone 656-3623 Sidney

152 WATERFRONT PROPERTIES

83 FT. WATERFRONT, MAGNIFICENT VIEWS 3 BEDROOMS—$31,500
A delightful no-step home with 13x18 living room of knotty pine, picture windows, and delightful fireplace. A dining room bringing the sea and sailboats, islands, and snowy peaks to your chair. A kitchen bright with view and every modern convenience. A master bedroom with 3-pce bathroom. And a big 5-pce vanity bathroom and 2 bedrooms in separate wing. Heating by hot water. There's 1.13 acres of lawns, roses, loamy soil and a big greenhouse for the garden lover. A 30x20 wrought iron fenced patio for lovely summer living and a sandy beach below. Can't be yours for a surprisingly small down payment.
GRAY LORENZEN 652-1085
Shirley Philps Homefinders Ltd.

5.2 ACRES SALTAIR WATERFRONT
Here is your opportunity to acquire a smart modern home with lovely private beach featuring oysters, clams and excellent fishing. There is an extra 5-room bungalow that is always rented, ample orchard and many extras. The views are excellent. Ideal retirement home offering retirement income as it could easily be developed as trailer court or resort. This is outstanding at full price of only $38,500 and you should arrange to view it immediately. Call MR. BODGSON, 382-6117 or res. 385-5391, Newstead Realty Ltd.

COWICHAN BAY
1. 2 acres with older 3 bedroom home—over 200' frontage—$28,000.
2. Near 3 acres—no buildings—over 200' frontage — $15,000.
3. 2 acres of lovely view—all manicured—ready to build — $7,000. These lots all have a charming outlook over the Saanich Peninsula. See the ferries, airport and Salt Spring Island all from your living room. To view contact W. Mott, J. H. Whitlome & Co. Ltd., Duncan. Phone 746-4161, eves. 746-4266.

SHAWNIGAN LAKE
FULLY FURNISHED WATERFRONT COTTAGE, QUITE NEW. NATURAL WOOD PANELLED LIVING ROOM WITH GRANITE FIREPLACE, BEDROOM, BATHROOM, CABINET KITCHEN, MODERN PLUMBING, ELECTRIC HOT WATER, RANGE AND FRIDGE, 60' WATERFRONT WITH BOATHOUSE ON LAKE'S GOOD BEACH. TOOK TERMS ON PRICE, $12,500. CALL JOHN JAMES, 385-2187, ANYTIME.
WESTERN HOMES LTD.

No. 1. 4 WATERFRONT ACRES—Ideal Trailer Park, ZONED. RIVER FRONTAGE TOO! Up Island, $18,000. TERMS.
No. 2. 7½ WATERFRONT ACRES —Sooke Region, UNRESTRICTED. Ideal Camp site — Becher Bay. $16,000.
No. 3. 1½ WATERFRONT ACRES —SAANICH PENINSULA, ZONED MARINA—3 houses, good parking. Phone ALAN R. ROSTER—386-5591 — 383-7376.
Town & Country Realty Ltd.

CHALET ROAD WATERFRONTAGE
Thinking of building your dream home? If so this one acre property is ideal. Pioneer in the existing three room cottage. Swim and fish a little, and watch your dream become reality. To view contact Russ Fleishmann or Derek Rayner—385-5411.
KER & STEPHENSON LTD.

LAKE COWICHAN
Waterfront Lots for Sale — All have 100' frontage, good beaches and a panoramic view of the mountains and lake. Excellent for a summer home or retirement. These lots have been going fast so pick one now—choicest spot on the lake. Phone Lake Cowichan, 749-9730, Jim Hunt.

EAST SOOKE WATERFRONT
3½ acres of sloping wooded land some cleared, small cabin, well. Asking full price $18,000, $4,000 down, for information call STAN SAGE res. 384-4347, bus. 388-6271.
J. H. Whitlome & Co. Ltd.,
706 Fort Street.

LAKEFRONT
Lovely 3-bedroom, full-basement home with OOM heat. Living room with fireplace. Landscaped [illegible] beach and wharf. $19,500. Phone 478-1894.

152 WATERFRONT PROPERTIES

CHALET ROAD
Nearly 2 acres on sheltered cove facing west. Possible subdivision. $3,500 down, balance on easy terms. Phone Marian Price at Shirley Philps Homefinders, 386-4401 anytime.

WATERFRONT - $66,000
154 acres of waterfront on Lake Cowichan, has three rented bungalows; also, I have entire islands.
BILL HUGHES, 388-4294
Bastion Square Properties

5-ROOM COTTAGE (CEDAR SIDING, insulated) boat house and well on .66 acre in East Sooke. Partly furnished, including [illegible] timbers, 105 feet on bay with pebble beach. Clear title. $9,750. 385-4302.

WATERFRONT LOT $8950
Close in, completely fenced. Lovely sewered lot, gently sloping to the water. Unmatchable at the price. Call Mrs. Johnston, 386-8794, 479-1188.
CLARK & WALLACE LTD.

BRENTWOOD WATERFRONT LOT. Easy access to good beach. 2 cottages, between Tod Inlet and Willis Point. Secluded. Lovely location. $13,950. 382-8835.

LANGFORD LAKE LOT. JUST 15 minutes to city. 60 ft. beach. Asking $7,000. Ph. 478-1981.

BEACH AND NEAR BEACH LOTS. Campbell River, City water. Box 162, Union Bay, Ph. 335-2135.

80' WATERFRONT, 2 ACRES, EAST Sooke, $4,750. Terms. 478-688.

153 WANTED TO BUY HOUSES

3-bedroom full basement home ESQUIMALT area preferred, $15,000 to $18,000. Please call IRENE DALZIEL, 384-9802.

Large family needs 4-bedrm home, good area, $10 - $12,000. Please call IRENE DALZIEL, 384-9802.

I desperately need a couple of 2-BR. HOMES within city or near a bus line. URGENT. URSULA LA LONDE, 386-3231 or 384-6736.

LAKEHILL — 2 families need homes in this area (one with 5 children). Please call WANDA STARR, 478-5083.

Client wants "something different," fairly close in, large DP. BETTY SILVER, 385-2885 or 386-3231.

Needed for retired couple from Trail 3-bedroom no-step bungalow with dining room. Cash to $15,000. Call JEAN KOWALSKI, 386-6158.

Acreage plus a "livable" house. Prefer Central Saanich. BETTY SILVER, 385-2885 or 386-3231.

3 bedrm. home, Oak Bay or Rockland area. Some seclusion a must. Price $40,000. MRS. FRASER, 477-1411.

Sincere request for 2 cash buyers. One up to $18,000 for 3 bedrooms and basement; the other $10,000 cash for 2 bedrooms (basement or storage area). Call JOYCE MILLER, 477-6161.

Family wants 3 bedrm home 10-15 yrs. old, Cedar Hill, $15-17,000, $5,000 D.P. Call ETTIE POCOCK 743-5423 or 386-3231.

3 children need a large family home for their father to renovate and make like new. Any good area. Call WANDA STARR, 478-5083 or 386-3231.

Again I am in dire need of older homes to renovate, for cash buyers. Call JEAN KOWALSKI, 386-6158.

My client needs 2 and 3 bedrms, [illegible] preferred. If you plan to sell, please call MARY HOLZKNECHT, 658-5776 or 386-3231.

Edmonton doctor wants acreage with or without house. Call HOLZKNECHT, 658-5776 or 386-3231.

TO SELL NOW CALL COLONY REALTY. 386-3231

MOVING? SELLING?
Clients have asked us to find:
- A larger home, about five acres, for family living, not development Area, Duncan or Saanich Peninsula. Price about $20,000.
- A fairly new home, 3-4 bedrooms, full basement, good area for children. Area Experimental Farm. Price about $14,000-$16,000 with low down payment.
- A 3- 4-bedroom house with some character, full basement desirable. Area Oak Bay or Gordon Head. Price about $20,000.
- A view lot suitable for VLA (½-acre plus). Within 6-mile circle. Price about $4,000.

Call JACK DOBSON at 386-6284 anytime.
Bastion Square Properties.

EASY TERMS GETS YOU CASH
UNLIMITED FUNDS AVAILABLE
Here is your opportunity to sell your older home for cash while making it possible to accept easy terms. IF YOUR HOME QUALIFIES I CAN ARRANGE UP TO A 90% MORTGAGE and sell it immediately. For full particulars and fast action phone Mr. Bill Hodgson, at EV 2-8117 or res. EV 5-6868.
Newstead Realty Ltd.

CASH—CASH—CASH FOR YOUR HOME
Any shape, any size. We have clients who will buy your home today. If suitable for rental or remodelling an offer can be obtained in 24 hrs. Call Jack Mears, 385-7757 anytime. Mears & Whyte, Oak Bay Realty Ltd.

WANTED in Oak Bay and Uplands 3, 4, and 5-Bedrm. homes up to $30,000. Cash buyers waiting, will provide quick decisions. Please call Mr. Custance or any of our representatives for immediate inspection. Dial 385-2481 anytime.
SWINERTON, STEWART CLARK, LTD.

WANTED BRENTWOOD AREA
For genuine client, 3 or 4-bedroom home, some seclusion and view. Price range $20,000 to $25,000. Please call LOU BLOOMFIELD, 386-2958 or 477-4478 for immediate inspection. MAYFAIR REALTY LTD.

$8,500 CASH
Available for older type family home. Must be on sewer and strictly quality. Quick decision. Call MR. BACON, 386-4271, J. H. Whitlome & Co. Ltd., 706 Fort Street.

Wanted in Rockland District a 4 bedroom home to $45,000. Cash buyer waiting. Please call Mr. Custance or any of our representatives, 385-2481.
SWINERTON, STEWART CLARK, LTD.

I WILL BUY YOUR 2 OR 3-BEDROOM house for immediate cash if it is suitable for rental purposes. Call my agent Mr. Bill Hodgson, 382-6117 or res. 386-6925. Newstead Realty Ltd.

3-BEDROOM BASEMENT HOME or 2-bedroom and one in basement. Up to $16,000. Client has $5,000 down payment. Call Harold Ware, Victoria Realty Ltd., 382-5145 or res. 382-1461.

WANTED TO BUY, 2 OR 3-BEDRM older style house with 1 or 2 lots. Close to bus line and shopping centre. Located in vicinity of Victoria or will trade 5-room home and shoe shop in Leduc. Apply Box 308, Leduc, Alta.

URGENTLY WANTED 2 or 3-bedroom home, on acreage, wild or arable. SAANICH PENINSULA. ALF PORCHER, 386-5383 or 384-9525. MAYFAIR REALTY LTD.

PLASTERER WANTS ANY HOUSE needing repairs, price no object, any district. Quadra Realty. 476-8224

ALL CASH FOR 2 OR 3-BEDROOM house (any condition). Call J. Dickie, eves. 382-3440. Dickie Agencies Ltd., 919 Fort. 382-4112.

3-BEDROOM HOME UP TO $15,000 Rithet Agencies Ltd. Edith Gutemar, 382-4251, evenings, 385-8842.

WANTED—OLDER HOME IN OAK Bay. 384-3725, 384-0187.

153 WANTED TO BUY HOUSES

WANTED — A HOME!
LOCATION — BETWEEN MCNEILL AND OAK BAY AVENUE, COVERING ST. PATRICK, OLIVER, ST. DAVID, MONTEREY, ETC.
A nice, older family home offering 3 or 4 bedrooms plus or minus a den. The home must be well built and in good condition. Occupation not desired until late May or even June. Flexibility desirable is a keynote of this requir

156 ACREAGE FOR SALE AND WANTED

11.27 ACRES
Today, $22,000, will buy 230 ft. frontage on Wains Road, North Saanich, 800 ft. frontage on Clayton Road. (Not yet through). Potable water. 2 habitable houses. Call Mr. Dobson at 386-4294 anytime.
Bastion Square Properties

15.96 ACRES
10 MILE CIRCLE
Nicely treed acreage, high and with a view of water from one corner. Asking $8,500.
BRUCE COLEGRAVE, 386-2481
Swinerton, Stewart Clark, Ltd.

5+ ACRES
A choice home site and pasture land located on a quiet, country side road in North Saanich, two blocks from Pat Bay Highway. Good acreage is getting scarce so call before it is too late. Exceptional good buy at $8,300. Call GEORGE CHAN at 386-2065 or Res. 383-9434. Mayfair Realty Ltd.

CENTRAL SAANICH AREA
1.8 ac.—parklike with a view $4,300
1.3 ac.—treed and high up $3,150
.86 ac.—cleared $3,000
J. P. M. EVANS
Bus: 385-3426 Res: 477-4453
P. R. Brown & Sons Ltd.

ELK LAKE
2 acres clear land with barn and fruit trees. Over 300 feet road frontage on Alderley Road, city water. View of valley and glimpse of sea. Good buy at $10,000. Call GEORGE CHAN, 386-2065 or 383-9434. Mayfair Realty Ltd.

Seaview Subdivision
22 acres of gently sloping land in Saanich Peninsula. A splendid opportunity at $72,000. Guy Seymour, 384-9818, 479-6004.
C. N. Montague Co.

3.4 ACRES
Good potential for future development here for the investor. Beautiful seaview property at Cordova Bay. $13,000 down to mortgage. Call TED CHARTRES, 386-2065 or 386-5368. MAYFAIR REALTY LTD.

17.8 ACRES SOUTH OF NANAIMO, 1100' on paved road. Power. Good homesites. School Bus. Rich soil. Big trees. Near a sloping beach for swimming, boating and fishing. $450 per acre. Owner, 1000 Beach Drive, Nanaimo, B.C. 754-3838.

ACREAGE FOR SALE!
Large or small, with or without home. Building lots, etc. Call GEORGE CHAN, the Specialist in Land, 386-2065. Mayfair Realty Ltd.

LANGFORD
Desirable location $3,000 with terms. 2¼ acres divided into two lots. To view call Kay Davies, 386-4294.
Bastion Square Properties

7.6 ACRES
315 ft. frontage on Sooke near the west end of Kangaroo Road with a creek through the property. A steal at $4,300. Call Rex W. Hughes, 479-3376 or 386-8231. Colony Realty Ltd.

LOGAN PARK AREA (off end of Viaduct Rd.) Lovely treed lots 1.77 to 2.7 acres. Cash or terms. F. Colombin, 382-7276.
Town & Country Realty Ltd.

CASH FOR ACREAGE ADJACENT to sewer. Kasapi Const. 386-6191

WANTED—2-5 ACRES, COLWOOD or Metchosin areas. 478-2778

157 COMMERCIAL PROPERTIES

COMMERCIAL PROPERTY
WITH A TERRIFIC POTENTIAL YIELD
CLOSE IN LOCATION
Zoned K. Warehousing or Light Manufacturing. 1-year-old, 2-storey concrete block building, 2,400 sq. ft. each floor — no post construction. Bottom floor height 10 ft. — leased at $180 per month. Top floor — height 8 ft. — could be 5 or 6 offices with a possible income of $300 per month.
ASKING $25,300
For additional information call
ERIK A. BRUHN
BOORMAN INVESTMENT CO. LTD.
385-7881 anytime

FOR SALE OR LEASE
Light industrial zoned lot Corner St. Lawrence and Niagara, James Bay.
477-6005

DOWN TOWN COMMERCIAL BLDG., $30,000. Excellent terms. F. Colombin, 382-7276. Town & Country Realty Ltd.

158 FARMS FOR SALE AND WANTED

DAIRY FARM?
1. Looking for large herds and milk quotas, modern machinery and dairy equipment, plus fertile land and good buildings? Consult the Dairy Farm Specialist JACK BAILEY. 7 established farms to choose from.
2. 60 acres close to Victoria would make ideal horse ranch. Trail rides and riding school on small beef ranch. Stream through property, small modern home, new barn and all fenced, plus $10,000 worth of machinery and all for the low asking price of $60,000 on terms.
3. Duncan area — 16 acres of the finest land in the district, all under irrigation system, 2 houses, large well-constructed barn, machine shop, swimming pool, garage and tractor and full line of machinery all for $39,000. Owner will consider trade plus cash for Victoria apartment block.
Fruit and eggs. The finest land, home and buildings on the Island. 3,400 laying hens and large well-established orchard. Asking only $42,000 on excellent terms.
Contact JACK BAILEY, 746-6589 or 385-6741 for appts to view.
Northwestern Securities Ltd.

LIVE ON A FARM
All or part of 118 acres, Qualicum-Parksville area, ½ mile off Highway to Alberni. Owner living in semi-retirement, farm is not operated, you can find a market for many products. Stock could thrive here, ideal future for family group. 4-bedroom Bungalow, basement, furnace, own water supply, hydro light, barn, some fencing, good drainage, 44 acres with bldgs. $28,000, 72 acres $21,000 some cleared and second growth, could be hunter's headquarters, owner will consider Victoria Home as part payment, or terms. Please discuss this with Mr. Cobb at George Randall Ltd., 384-8169 or evenings at 386-1883.

30 CHOICE ACRES
All open land. Central Saanich area. $48,000 with $20,000 down.

5 ACRES
3 bedrooms, cabinet electric kitchen, new oil furnace in part basement. $23,000 terms. Call FRED BERGMAN to view at 384-2808 or 386-0780. Mayfair Realty Ltd.

BIGGEST SELECTION OF BICYCLES ... MOTORCYCLES ... SEE CLASSIFICATION 65 AND 66 IN THIS PAPER

158 FARMS FOR SALE AND WANTED

HORSES—HORSES
5 ACRES
On 5 level acres, close to the race track an excellent 8 stall barn, driveway, power and water mains in.
$15,500
656-1154 K. DROST 656-2427
GORDON HULME LTD., SIDNEY, B.C.

159 GULF ISLANDS PROPERTIES

SALT SPRING ISLAND
Finish this new 2-bedroom home and you can purchase with NO DOWN PAYMENT. Situated on ¾ of an acre of tremendous view property. Full price $8,500. $65 per month.
Beautiful seafront lot fronting on Trincomali Channel. Full price $7,500.
Exclusive lake frontage approximately 1½ acres of secluded beauty sloping gently to sandy shores of St. Mary's Lake. Full price, $8,500 with terms.
Contact Howard Byron at Douglas Hawkes Ltd., 817-A Fort Street, Phone 384-7128 or Res., Ganges 537-2064.

PEACEFUL GALIANO
If you are longing to get away from hectic city living, if you long for pastoral peace and quiet seclusion, the Islands are for you. AND YOU ARE NOT ISOLATED! A total of 3 ferry systems touch the Islands. I am offering a sturdy full basement home, modernized, with 3 bedrooms and on 4 acres. ⅝ of an acre in lawns and gardens. Lots of fruit trees. Priced to sell at $13,300. I have photos and further information. Phone F. COLOMBIN, 382-7276.
Town & Country Realty Ltd.

YOUR OWN SHANGRI-LA
SATURNA ISLAND
4 ACRES—1000 FT. WATERFRONT
$35,000
Oysters, clams, crabs and fishing at your door. 4-rm. unfinished house, view windows and fully wired. 18'x12' cottage, separate and wired. Lovely water from a spring. Excellent sheltered boat anchorage. For more about this high potential and desirable property, please call D. L. Hannah or A. M. Chandler at 386-4294 anytime.
Bastion Square Properties

SALT SPRING ISLAND
Nice 2-bedroom home on the waterfront of a quiet bay.
Price $17,500
Write or call collect to
GIL HUMPHREYS,
Salt Spring Lands Ltd., 537-5515, Ganges, B.C., 537-2120

9 ACRES
PLUS CABIN
Waterfront Property
Located on Pender Island, 130 ft. lake frontage. Ideal little hideout. Good hunting and fishing. Full price $10,000—$2,500 down, $65 per month. Call LEN LeDOUX for further information at 385-6741.
Northwestern Securities Ltd.

FOR RENT—SALT SPRING Island. Well-built home, 2 bedrooms down, 2 up, oil furnace, 2 toilets, bath and shower. Situated on attractive 3 acre waterfront property on Scott Road. Will consider long-term lease to suitable tenant. Victoria Press Box 189.

SALT SPRING LANDS LTD.
Largest Gulf Islands Realtor
Box 68 Ganges — Phone 537-5515
Established 1938

"MECHANIC'S LIEN ACT"

Whereas Kenneth Jones is indebted to Speedway Motors Ltd. in the sum of $1,022.02 for work done and materials supplied in the repairs of a 1965 Volkswagen, Serial No. 5053984, Licence No. 56-968 (B.C., 1966), and 30 days have elapsed since the said sum ought to have been paid, and default has been made in payment thereof, notice is hereby given that on Monday, the 17th day of April, 1967, at 10 a.m., the said motor vehicle will be sold by Speedway Motors Ltd. at their premises at 971 Yates Street, Victoria, B.C.

Dated the 30th day of March, 1967.

SPEEDWAY MOTORS LTD.
971 Yates Street, Victoria, B.C.
Per R. A. Fraser, C.A.,
Comptroller.

LAND REGISTRY ACT
SECTION 160

In the matter of MUNSHE SINGH NIHAL KOURA JOHL, Certificate of Title 29-6814-I and Lot 128, Block 9, Section 4, Victoria District, Plan 132.

Proof having been filed in my office of the loss of said Certificate I HEREBY give notice of my intention at the expiration of one month from the first publication hereof to issue to the above-named a Provisional Certificate of Title in lieu of such lost Certificate.

Any person having information with reference to such lost Certificate is requested to communicate with the undersigned.

Dated this 21st day of March, 1967, at the Land Registry Office, Victoria, B.C.

J. V. DICASTRI, Registrar,
Victoria Land Registration District.

Invitation to Tender—Department of National Defence

For Haying Privileges on Certain Lands at Heal's Rifle Range.

Sealed Tenders addressed to the Commander, Canadian Forces Base, Esquimalt, and endorsed "Tender for Haying Privileges on Department of National Defence Property known as Heal's Rifle Range" will be received until 2 o'clock on the 20th day of April, 1967.

Tenders will be for a period of three (3) years from July 1, 1967. The tenderer, in each case, will be required to submit his bid on a total price basis. Payment of one third of the total rental shall be made in advance for each year of the agreement.

The successful bidder must be prepared to assume responsibility for the payment of all taxes, rates and charges which may be levied in respect to his use and occupancy of the property.

Further details may be obtained on application to the address shown below.

The highest or any tender will not necessarily be accepted.

Apply to:
Commander,
C.F.B. Esquimalt,
FMO Victoria, B.C.

Attention:
Base Construction Engineering Officer for Properties Section.

SCHOOL DISTRICT No. 65
(COWICHAN)
NOTICE TO CONTRACTORS

Sealed tenders marked "Tender for Crofton School Addition" are invited by the board of school trustees for the construction of a one-class room and administration/storage area addition to Crofton Elementary School.

Working drawings, specifications, instructions to bidders and form of tender may be obtained by general contractors only from the School Board Office, 2070 James Street, Duncan, B.C., on payment of a deposit of twenty-five dollars ($25.00) for each set of working drawings and specifications, which will be returned on receipt of said documents in good condition.

A certified cheque or a bid bond in the amount of $2,500.00 must accompany all tenders. A performance bond to bind the tenderer, in the amount of 50 per cent of the contract price, must be provided within fourteen days of a contract being accepted. This bond shall be approved by and acceptable to the owner and made out to School District No. 65 (Cowichan) as owner.

If the tenderer defaults in executing the contract within six (6) days following notification in writing of the award of the contract, then said certified cheque will become the property of the Board of School Trustees, School District No. 65 (Cowichan).

Tenders must be in the hands of the undersigned by 2:00 p.m. Monday, April 17, 1967, at which time the tenders will be opened in public. The lowest of any tender will not necessarily be accepted and the board of school trustees reserves the right to reject any or all tenders without explanation. No tender will be considered having any qualifying clauses whatsoever.

G. F. DYSON,
Secretary/Treasurer,
School District No. 65 (Cowichan),
2070 James Street,
Duncan, B.C.

Questions?

Highways Minister Gaglardi will address the harbor and transportation group of the Victoria chamber of commerce at 12:15 p.m. Monday in the Duke of Kent Room, Empress Hotel. His topic is Highways and Transportation in B.C., and there will be a question-and-answer period.

Woman Dies

MONTREAL (CP) — Mrs. Bert Choppin, 64, was killed and her 74-year-old husband severely injured in a fire which swept through their home at east-end intersection of Henri Julien and Mont-Royal streets.

CITY OF VICTORIA
LOCAL IMPROVEMENTS
(INITIATIVE PLAN)

Re proposed carrying out as works of Local Improvement on the INITIATIVE PLAN of:

(a) Construction of a sidewalk, curb, gutter and crossings on BEAVEN STREET (both sides) from Irving Road to Foul Bay Road;
(b) Construction of a curb, gutter and crossings on BERWICK STREET (both sides) from Boyd Street to westerly end;
(c) Construction of a sidewalk, curb, gutter and crossings on BOWLSBY PLACE (both sides) from Esquimalt Road to SPL Lot 7, Section 32, Plan 1146;
(d) Construction of a sidewalk, curb, gutter and crossings on COWICHAN STREET (west side) from Richardson Street to Quamichan Avenue;
(e) Construction of a sidewalk, curb, gutter and crossings on KINGS ROAD (north side) from Cedar Hill Road to Shelbourne Street;
(f) Construction of a sidewalk, curb, gutter and crossings on KINGS ROAD (south side) from Shakespeare Street to Shelbourne Street;
(g) Construction of a sidewalk, curb, gutter and crossings on MASON STREET (north side) from Amelia Street to Quadra Street;
(h) Construction of a sidewalk, curb, gutter and crossings on MEMORIAL CRESCENT (west side) from Dallas Road to May Street;
(i) Construction of a sidewalk, curb, gutter and crossings on MYRTLE STREET (both sides) from Shakespeare Street to Scott Street;
(j) Construction of a curb, gutter and crossings on NANAIMO STREET (both sides) from Market Street to Topaz Avenue;
(k) Construction of a sidewalk, curb, gutter and crossings on PEARL STREET (both sides) from Scott Street to Doncaster Drive (north side) and to WPL Lot 1, Block 1, Section 29/30, Plan 1573 (south side);
(l) Construction of a curb, gutter and crossings on PENDRAY STREET (east side) from Kingston Street to Quebec Street;
(m) Construction of a sidewalk, curb, gutter and crossings on PENDRAY STREET (west side) from Kingston Street to Quebec Street;
(n) Construction of a sidewalk, curb, gutter and crossings on RICHARDSON STREET (north side) from Cowichan Street to Lawndale Avenue;
(o) Construction of a sidewalk, curb, gutter and crossings on RYAN STREET (north side) from Victor Street to Shakespeare Street;
(p) Construction of a sidewalk, curb, gutter and crossings on RYAN STREET (north side) from Scott Street to Shelbourne Street.

TAKE NOTICE THAT:

1. The Council of The Corporation of the City of Victoria intends to carry out works as above mentioned as local improvements on the INITIATIVE PLAN, and intends to specially assess in each case part of the cost upon lands abutting directly on the work.
2. As to the foregoing item (a) the estimated cost of the work is $3,108.08, of which, $1,073.89 is to be borne by the Corporation and the estimated special rate per foot frontage is $4.979034.
As to the foregoing item (b) the estimated cost of the work is $4,130.23, of which, $2,062.75 is to be borne by the Corporation and the estimated special rate per foot frontage is $4.057788.
As to the foregoing item (c) the estimated cost of the work is $4,803.36, of which, $1,877.57 is to be borne by the Corporation and the estimated special rate per foot frontage is $7.007583.
As to the foregoing item (d) the estimated cost of the work is $2,271.08, of which, $780.63 is to be borne by the Corporation and the estimated special rate per foot frontage is $6.577281.
As to the foregoing item (e) the estimated cost of the work is $18,054.07, of which, $10,444.68 is to be borne by the Corporation and the estimated special rate per foot frontage is $7.067871.
As to the foregoing item (f) the estimated cost of the work is $4,115.81, of which, $2,144.46 is to be borne by the Corporation and the estimated special rate per foot frontage is $6.971800.
As to the foregoing item (g) the estimated cost of the work is $2,223.46, of which, $1,113.80 is to be borne by the Corporation and the estimated special rate per foot frontage is $6.900825.
As to the foregoing item (h) the estimated cost of the work is $4,190.20, of which, $2,317.63 is to be borne by the Corporation and the estimated special rate per foot frontage is $7.053112.
As to the foregoing item (i) the estimated cost of the work is $8,302.76, of which, $3,000.97 is to be borne by the Corporation and the estimated special rate per foot frontage is $7.900510.
As to the foregoing item (j) the estimated cost of the work is $6,405.46, of which, $1,306.77 is to be borne by the Corporation and the estimated special rate per foot frontage is $5.007143.
As to the foregoing item (k) the estimated cost of the work is $7,181.21, of which, $3,385.06 is to be borne by the Corporation and the estimated special rate per foot frontage is $4.570080.
As to the foregoing item (l) the estimated cost of the work is $1,480.68, of which, $686.00 is to be borne by the Corporation and the estimated special rate per foot frontage is $4.080750.
As to the foregoing item (m) the estimated cost of the work is $1,900.44, of which, $1,190.00 is to be borne by the Corporation and the estimated special rate per foot frontage is $6.300075.
As to the foregoing item (n) the estimated cost of the work is $3,041.97, of which, $1,722.30 is to be borne by the Corporation and the estimated special rate per foot frontage is $6.879486.
As to the foregoing item (o) the estimated cost of the work is $3,820.77, of which, $880.85 is to be borne by the Corporation and the estimated special rate per foot frontage is $6.550086.
As to the foregoing item (p) the estimated cost of the work is $3,480.55, of which, $1,205.00 is to be borne by the Corporation and the estimated special rate per foot frontage is $7.549808.
3. In each case the special assessment is to be paid in fifteen annual instalments; and persons desiring to petition against undertaking the work must do so on or before Monday, 1st May, 1967.

F. M. WALLER,
CITY CLERK.

31st March, 1967.

Water and Waste Problems Threats to Island Health

By JOHN MATTERS

NANAIMO — The lack of adequate water systems and modern waste disposal techniques are threats to the health of many of the 105,000 people in Central Vancouver Island.

The menaces are catalogued in the annual report of Central Vancouver Island Health Unit, released here Saturday.

SCHOOL AREAS

The unit includes Duncan, Lake Cowichan, Ladysmith, Nanaimo, Qualicum, Alberni and Ucluelet school districts.

In addition to citing the dangers of shoddy sewage and water systems, careless garbage dumping and the lack of fluoridated water, the report notes that the infant mortality rate in Central Vancouver Island last year exceeded the averages for British Columbia and Canada.

BABIES DIE

During 1966, the infant mortality rate in the area was 2.91 per cent of the newborn population. This compares with a B.C. average of 2.37 per cent and a Canadian average of 2.36 per cent during the previous year.

The birth rate, meanwhile, has declined during the past three years. From a rate of 20.7 per 1,000 population in 1964, it was down to 17.5 last year.

BIRTH CONTROL

"There is no doubt that increased interest in family planning and birth control is partly responsible for this," noted Dr. H. L. Symon, director of the health unit.

He also suggests that education on venereal diseases should be encouraged in the schools.

VD EDUCATION

Dr. Symon's observation was made after statistical tables showed an increase in the number of syphilis and gonorrhea cases reported last year, compared to 1965.

During 1966, there were 209 new cases of gonorrhea and 19 new cases of syphilis. This compares with 171 new gonorrhea cases and 15 new syphilis cases reported during the previous year.

ALBERNIS HIGH

The heaviest outbreak of venereal disease was discovered in men between the ages of 20 and 24. In every age group, the highest number of new cases came from the Port Alberni area.

While there have been a number of improvements in community water and sewage systems, the report notes that in many areas of the village of Lake Cowichan the need for sewers is "distressingly apparent."

POLLUTION

One-third of the wells which were tested in the health unit had polluted water. A. E. Hill, senior public health inspector, pointed out that most of the wells are shallow and tend to collect surface water.

The fact that one-third of the wells are polluted is not a new problem and "similar results have been found in past years and in a hepatitis-prone area like ours serve as a constant reminder of the need for pure water," said Mr. Hill.

UGLY DUMPS

The report says garbage disposal in the health unit continues to be unsatisfactory, with many ugly, open-face dumps that provide food and shelter for rats and flies.

"We must continue to press for treatment by sanitary land fill or incineration, coupled with a comprehensive pickup service," suggested Mr. Hill.

RATS RUN

The garbage and sewage problems in some areas have fostered rat populations which are increasing rapidly.

"It would appear that the rodent population hasn't heard about the birth control pill," quipped the sanitary inspector.

LONG WAIT

Dr. S. E. Jensen, director of the mental health clinic, said there's a three-month waiting period for patients referred by their family physicians.

Last year, 203 people received consultations at the clinic.

FLUORIDATION

Dr. H. G. W. Bennett, regional dental consultant, stressed the need for fluoridated water supplies. Fluoridation was an "obvious prerequisite" to reducing the incidence of dental disease.

Dr. Symon states that the ratio of dentists to population in the area is poor and "we feel that fluoridation of the public water supply is the only solution to the problem of dental caries in school children."

He also suggests Ladysmith's water supply be chlorinated this year.

Savage Honor

By PATRICK O'NEILL
Island Editor

★ ★ ★

Somenos girl goes to dance

DUNCAN — The ritual of the dance is a grim thunderhead of Indian tradition.

Initiation into the company of dancers is not a tourist show.

It is run in secrecy, protected by the whisper of a threat.

★ ★ ★

There is a tough cult behind the mystery surrounding initiation of young Indians into the dance ritual.

Those who practice it consider other Indian dancers, like those who dance at the drop of a vice-regal hat, as fakers.

★ ★ ★

The real dance is sacred. It is not for the white man. And the initiation is not pretty.

Often, Indian girls are "grabbed" for the initiation.

★ ★ ★

The white man's word would be abducted. In the secrecy of the native subculture, the word is "grabbed."

There is a rigid training period for the initiates, who are often in the ritual against their will.

It is a great honor to be chosen, but some candidates cannot take the training and try to escape.

★ ★ ★

When caught by the cult, they are severely punished.

Several years ago, a married woman was "grabbed" in Saanich. Her husband, who lived off the reserve, broke the code, and filed a complaint with police.

★ ★ ★

Already this season a boy has tried to escape the initiation training. He was recaptured.

The threat of violence keeps the secrets of the dance, and its initiation.

Before they are initiated, dancers are whipped with willow sticks. Then they are hurled into the river.

A secret society appears to be behind this savage tradition.

The man who discloses the identity of those who control these events will be a brave man.

In the picture above, a photographer caught rare moment when a young Indian girl was accompanied by friends on her way to the Long House where she would be initiated as a dancer.

She comes from Somenos community on the Cowichan reserve. Six dancers were chosen from Somenos.

Comox Valley Report

'Fluoridation Essential'

COURTENAY — Preventive dentistry is now one of the most important duties of the upper island health unit,

Health officer G. A. Gibson reported on work carried out in this field by the health unit in the past year.

"The dental health problem will never be solved unless the prevalence and incidence of dental disease is decreased.

"This can be achieved only by more research and by more preventive measures. An obvious pre-requisitie is the fluoridation of all public water supplies.

"Intensive educational programs, which inform individuals of the importance of oral hygiene, good diet, and regular dental care can simultaneously decrease dental need and increase dental demand.

"Unless such preventive services as these are developed and organized, Canada's dental resources and finances will be consumed in the attempt to restore dental health lost because preventive measures were not carried out."

Dr. H. G. Bennett was appointed regional dental consultant Aug. 15.

Competent authorities have stated 50 per cent of dental diseases can be prevented with the available knowledge. The application of the knowledge depends upon three main factors, research, education and dental care.

The report of the health unit explains the dental program with emphasis on primary prevention:

"The Dental Extern program, which introduces full qualified dentists on a travelling clinic basis to areas without resident practitioners, has filled a great need.

"Not only do the young children in these areas receive a good start towards better dental health, but also many older children and adults are given the chance to obtain needed dental services while the dentist is in their area.

"These programs are growing with the expansion of the upper Island.

"In 1966, 721 children in 13 communities were restored to good dental health. It is interesting to note that although 100 per cent of the children received fluoride treatment, the time spent on each child has not increased accordingly."

Strathcona Problem Attacked

By HELEN MITCHELL

CAMPBELL RIVER — Native Sons and Daughters have endorsed strong resolutions condemning pollution of Buttle Lake and other water bodies.

At the B.C. convention here, the group responded to a fighting speech on pollution by author and conservationist Roderick Haig-Brown.

The group unanimously passed a resolution calling for action "to prevent the desecration of Strathcona Park and other parks."

AIR, WATER, SOIL

The resolution hit at pollution of air, water or soil not only in parks and recreation areas, but in any area where the general health and welfare of the public may be endangered.

The Native Sons recommended a committee be set up with representation from each Post in B.C., to study pollution.

WELFARE PROBLEM

This group will make recommendations to the provincial government and other agencies responsible for protecting the health and welfare of the people.

Native Daughters voted to support Campbell River Water District in its protest to the B.C. government over Buttle Lake, and to back any protest about any further "exploitation or pollution in any provincial park."

Yellow Point Comedy Wins Drama Contest

★ ★ ★

Bostock

Jepson

★ ★ ★

NANAIMO — Yellow Point Drama Group's production of Hortense Couch Toi by George Courteline has won the Vancouver Island one-act drama festival.

The play's director, Margaret Davidson, won the Best Director award. Hortense Couch Toi will go to Vancouver to compete in the B.C. Finals.

Other awards at the festival Saturday night:

- Best Visual, Ladysmith Little Theatre, The Tragedy of Tanoo by A. M. D. Fairbarin.
- Best Actor, Ken Bostock in the St. Matthias' Little Theatre's The Form by N. F. Simpson.
- Best Actress, Eunice Jepson in Yellow Point's Not Enough Rope, by Elaine May.
- Four people shared Best Supporting Actor, the four moving men in Hortense, and Best Supporting Actress was Joan Morgan for her portrayal of an old lady in Not Enough Rope.

John Anderson, John Robertson, John Thomson and Stan Dakin were the four moving men.

- Best Senior Actress was Alice Atkinson as the old Indian woman in Tragedy.
- Special mentions were given to Mark Brass director of Overtones, Elizabeth Wilson for her performance as Penelope Trueheart.

Franklyn Johnson's closing remarks were the key to his ajudications, and remarks throughout the four-day competition.

"Suit the action to the word, and the word to the action," he quoted Hamlet.

GO, MAKE READY

He paraphrased the last line, indicating that the groups now forget their mistakes and "Go make you ready, for your next festival."

He said if someone were to challenge anyone to play a classic on a piano, there would be great explanations about lack of training.

However, no one seems to mind not having training, when taking part in a play.

ACTORS WORK

He insisted actors should study and attend as many classes as they can.

Just as a pianist practices, "so does an actor develop the tools of his trade.

"He has to learn the aspects of acting, as well as relaxing.

"Technique can be taught, in fact it must be taught."

He said that it was not until Stanislavski developed his rules for acting, that any thought had been given to the actor presenting anything from within.

These rules, he maintained, were still a very important basic training for actors. "If you believe in the laws, and obey them, you never get in trouble."

Stanislavski, he said was not as modest as Moses, who only brought down 10 laws, "He (Stanislavski) wrote 40."

Island Scene

Campbell River sports car driver **Tom Hamilton** escaped with bruises when his $10,000 car flipped at Westwood race track in Coquitlam.

Mr. Hamilton lost control on a curve at 80 mph.

The popular 37-year-old Island man was part-owner of the powerful Shelby Mustang car.

A roll bar in the car probably saved his life, when the car crashed down on its roof.

He walked from the wreckage, and said the car would be operating soon. The accident occurred during practice runs for today's eight-race season opener.

Lois Nelson, vice-president of Evening Circle, Union Bay United Church, attended Comox Presbyterial at Nanaimo. **Pearl Kennedy**, the circle's supply and welfare convener, said children's clothing was sent to the United Church Hospital at Hazelton . . . **Alice Galloway** of Ladysmith has been named Grand Vice-Factor of B.C. Native Daughters . . . **Joe Lightfoot** is a cook at Harmac.

Lightfoot

—Jim Ryan

Crater creators Dimich and Hart

* * * * * *

Is Love Affair Over?

Safety Shaking Car Industry

By SALLY RYAN

DETROIT (AP) — Is doubt chilling the American motorist's love affair with his automobile?

Since last September, more than 1,000,000 cars, trucks and buses have been recalled to dealers' garages across the United States to check for potentially dangerous defects. That is more than one in every five new cars.

Since Jan. 1, U.S. automobile sales have been 21.2 per cent lower than a year ago, and Detroit is on the defensive.

BAD WINTER

Officially, automakers blame bad winter weather, the war in Viet Nam and tight money. Privately they say the national debate on auto safety and publicity given recent callbacks of defective vehicles also have hurt.

General Motors recalled 269,000 cars to replace their collapsible steering columns after eight of them cracked under stress. It will cost GM more than $5,000,000 to replace them, industry sources estimate.

Ford rolled out 217,000 cars before it discovered that their power brakes might not work properly in cold weather if the car had been idle.

The automobile manufacturers hushed up their problems for years, even leaving it to their dealers to warn motorists of potential defects. But they are telling the neighbors now, in public announcements and letters.

Their new frankness was inspired by a law that went into effect in the U.S. Sept. 9, obliging manufacturers to notify the newly established National Traffic Safety Agency of defects.

MORE AWARE

"People are more aware now," Harry E. Chesebrough, Chrysler vice - president, says. "We had a recall campaign before Nader came along, and it was pretty serious. But people wrote back and said, 'don't bother me—my car is O.K.' "

Nader is Ralph Nader, the Harvard lawyer whose best-seller, Unsafe at Any Speed, aroused public concern over automobile safety.

Nader says states should suspend the licence of a motorist who, notified of a potentially dangerous defect, doesn't have it inspected and repaired.

ROAD SIMULATORS

The automobile industry is throwing everything from computers and road simulators to black light and x-rays into the search for defects, and understandably so. The defects cost millions of dollars to repair and may hasten a switch to a competitor.

Quality control measures go back to the steel plant and other suppliers.

There are 14,000 or 15,000 parts in a car. GM has 181 models today—10 years ago it had 84. It offers 980 - odd trim combinations. An assembly plant probably averages 50 to 60 cars an hour, and there may not be any two alike.

LABOR LEADERS

Labor leaders complain that production speed on the assembly line leads to defects.

At a union hall in Detroit, a Chrysler trimmer complained: "We just build them too fast. You could do a lot better job if you had more time.

"For 20 years I put the headlining in cars. We did two cars an hour. Now we do six. . .

"You are supposed to notify them if you can't finish in time or if something is wrong, but sometimes you don't. We see how they're built, and we know so much is going to get through."

* * *

Litigation Delay Says Nader

DETROIT (AP) — Auto industry critic Ralph Nader said Saturday the chances of enforcing new safety standards in 1968 cars are diminishing because of delays involved in court action.

The industry went to court Friday to challenge three of the safety standards ordered by the U.S. government for 1968 cars.

Nader, whose efforts led to the establishment of government safety standards, predicted the body set up to enforce them, the national traffic safety agency, will back down.

Bertha Margaret Humber

Shipbuilder's Daughter Dies in Fraser Valley

The daughter of one of Victoria's early aldermen, Mrs. Bertha Margaret Humber, died March 26 at Aldergrove, in the Fraser Valley.

Mrs. Humber was born in Victoria in 1884, and was the fifth child of Alderman John J. Coughlan, founder of Coughlan Shipyards, who later owned and operated Canadian Oriental Steamship Lines.

She attended the old North Ward school, and later married an old school mate — F. R. Humber.

Her husband was a Vancouver dentist.

She is survived by her husband and four children — Frank and Morris Russell of Vancouver, John of Aldergrove, and Mrs. F. R. Lambert of Vancouver.

Funeral services took place Wednesday at Aldergrove.

Intellectuals Out — *Theses Under Debate*

Choice: Scholar or Student Leader

A choice must be made between being a scholar and being a student leader with only second class marks, a University of Victoria history professor told high school students Friday.

It is unfashionable to be an intellectual today, Prof. Sydney Jackman warned leading high school students attending a humanities and science symposium at the university.

He told more than 80 Grade 11 and 12 students that this was an unfortunate fact of life.

If it was fashionable to be an intellectual, then many students on the borderline would find it easier to achieve the goal.

"If you decide, quite early along the way, that you are quite content to get a second class, you can do a great many things in university that are pleasant, amusing, character-building and fun . . .

"But," said Dr. Jackman, "there is a day of reckoning. It will come some time in the fourth year, and unlike deathbed confessions, repentance at that time is not efficacious."

FLASH, BANG

Among his audience were 28 high school students who were presenting papers on their work in the humanities or science to the symposium.

Student capabilities were illustrated with a flash and a bang, when Vancouver students Mike Dimich and Dave Hart, both 17, detonated their home-made volcano in front of the Education-Arts building.

SCALE MODEL

The scale model of a 10,000-foot volcano, capable of spewing volcanic ash over a 140-mile area was detonated to complete their morning paper on volcanoes.

"Peace is attainable," was the subject of a presentation by Kirk Tougas, of University Hill secondary school, Vancouver. He had studied both French and English writings on the subject before making his presentation.

DISCUSSIONS

Other presentations, Friday ranged from a theory on the structure of the number system to "Alice in Wonderland — the existential triumph."

The masterful presentations were followed by discussions, in which the youngsters were put on the spot to answer questions on, and if necessary defend, their theses.

NEW SLANT

The opening address at the symposium was given by Dr. J. Tuzo Wilson, professor of geophysics and director of the Institute of Earth Sciences at the University of Toronto.

He gave a new slant on the age-old theory of the splitting of continents that gave rise to the Atlantic Ocean.

SEA FLOOR SLIDING

Evidence is being gathered, he said, to support the theory — not from the Atlantic seaboard, but from the Pacific.

He said the sea floor at the continental shelf off the American Pacific coast is sliding beneath the continent.

CONTINUAL GRIND

Measurements are available showing that the drift of the continents is continuing at the Pacific.

The earthquake region along the coastline is caused by the continual grind of the sea floor beneath the continent.

Professor Wilson said there are many earthquakes caused by this drift, beneath the sea, unfelt on the land.

TOURS OF CITY

On Saturday afternoon the students concluded presentation of papers and split up for tours of Greater Victoria.

They visited the Dominion Astrophysical Observatory, the Greater Victoria Art Gallery, the Maritime Museum, Legislative buildings and University of Victoria science departments.

Y's Men Pick Slate

Murdock Pace has been elected next president of the Victoria Y's Men's Club, succeeding Jack Fawcett. Other officers are Kenneth Perry, vice-president; Landale Duncan, secretary, and William Hawker, treasurer.

Canadian Champion Stars in Ice Revue

Victoria Figure Skating Club will stage a spring revue in Memorial Arena from 6 to 8 p.m. today. The show is free and open to the public.

Headlining the revue will be Heather Fraser, junior champion of Canada; Paul Fisher, third-place winner in the Canadian novice championships, and Lorraine Hyne and Richard Madden, second-place finishers in senior dance events in Quebec.

Breath of Scotland

Ontario Lass Shows Class

By BILL THOMAS

A Breath of Scotland played the McPherson Playhouse to a full house Saturday for a one-night stand.

The sole exception to the general air of sameness was a young dancer, Sandra Bald Jones, born in Kirkaldy but now a resident of Ontario.

Miss Jones at 20 years old was world champion in Scottish dancing, and it's not hard to see why. She is light and precise, making every difficult measure seem utterly simple, the true mark of an accomplished performer.

The rest of the cast play and sing the same old songs in the same old way. It proved an unrelieved dose of nostalgia.

WORN ROUTINE

Comedian Jimmy Nell went through the well-worn routine of asking members of the audience which city in Scotland they identified with, and then the cheers and yells began.

From the audience response it was easy to see that this is a sure-fire method of getting applause.

Mr. Nell's jokes are of a rare vintage, some of them already collectors' items.

AVID FANS

Expatriate Scots seem to be avid fans of this type of entertainment, for there are to be two more offerings in the near future.

Accordionist Will Starr played a selection of songs which the audience dutifully sang, and seemed to be in harmony with the needs of the evening. He is a talented performer but sticks religiously to the time-tested material.

The spirit of nostalgia was carried through by singers George Cormack, Irene Sharp and Dennis Clancy.

As the audience clapped and cheered, it was easy to see that it did not want anything new or different.

For Greater Victoria

Brochures Designed To Attract Industry

The drive is on to bring more industry to Greater Victoria.

The Greater Victoria Industrial Commission, which is associated with the Victoria Chamber of Commerce, is going to issue illustrated brochures designed to lure industry here.

Earl Dicknoether, chamber manager and industrial commissioner, will consult with the real estate board and municipal planning departments to draw up a list of possible industrial property in the area.

Brochures will be sent to business and industry in the Pacific Northwest.

"I don't think Toronto or Chicago are much interested in Vancouver Island," said Oak Bay Coun. Fred Hawes.

"Nor do I," agreed William Armstrong. "I think we should go after the West Coast cities."

Brochures will cost $800 of the commission's $3,000 budget.

Meetings

MONDAY

- Gyro Club of Victoria, Empress, noon.
- Rotary Club of Victoria, Red Lion, 5:45 p.m.
- Victoria advisory board, Salvation Army, 757 Pandora, 6:30 p.m.
- Victoria branch, Navy League, RCBCC Rainbow, 8 p.m.
- Gordon Head Garden Club, community hall, Tyndal Avenue, 8 p.m.
- Speleological Society, 1973 White Road, 7:30 p.m.
- Shakespeare Readers, 157 Wellington, 7:45 p.m.
- St. Louis College PTA, school, 8 p.m.

Greek Ship Goes Down

PIRAEUS, Greece (AP)—The 2,873-ton Greek-owned freighter Christos has sunk in the southern Aegean after taking water in its engine room, the merchant marine ministry announced. The 21-member crew abandoned the ship and was rescued by Greek warships.

Vancouver Yachtsman Wins Predicted Race

Two Vancouver Island boats were the only ones not to make it in the eighth annual 70-mile Georgia Strait power boat race Saturday—one of them getting the booby prize.

The predicted-log race, which attracted 39 of the finest power boats in Pacific Northwest waters, started from Victoria's Inner Harbour, ending abeam of the Point Atkinson light.

Royal Vancouver Yacht Club member Len Sewell, in Dorlen, won the race with a record low total error of only 0.69 per cent.

ANOTHER ONE

Second was another Royal Vancouver member, Bill Killan, in Porpoise III, whose total error was 1.250 per cent. Third was Burrard Yacht Club member Charles Smith in Vista Rose, who recorded 1.844 per cent total error.

The president of the Georgia Strait predicted-log race committee, Dr. Hugh Brooke, did not finish, and Capital City Yacht Club member John Bailey, in Fascination, fouled his propeller and damaged his boat's hull.

John was awarded the recently-introduced chaos or Hard Luck Trophy.

Seven trophies were awarded, one of them for the top Vancouver Island boat, which went to Dr. H. D. Middleton, in Datopa, a Capital City Yacht Club member who recorded 2.076 per cent total error.

In a predicted-log race, skippers have to complete their logs, giving their courses, turning points and degrees and speed at which leg will be run, before the race begins.

Boats checked out of the Inner Harbor at various intervals, depending on their power, from 6:30 a.m. to noon.

Chamberlin Honored

The B.C. Society for Crippled Children has awarded a life membership to recently-retired bank manager E. E. Chamberlin, 513 Transit—only the third person to receive such an award.

He is a past president of the group and also an official of the Lions, Chamber of Commerce, Multiple Sclerosis Society, John Howard Society and winter works program. The award is for outstanding aid to the handicapped of B.C.

ATTEND
MAYNARDS
THURSDAY
AUCTIONS
10 a.m. to 7:30 p.m.
Featuring
GOOD SELECTION OF FURNITURE, APPLIANCES from Many Victoria Consignors
SEVERAL GOOD LATE MODEL CARS TO BE SOLD AT 9 P.M.
Linen, Silverware, Shrubs, Tools, Small Appliances, Etc.
Further Particulars In Wednesday Papers
MAYNARDS AUCTIONEERS
BONDED SINCE 1906
723 JOHNSON ST. 386-5191
VICTORIA

LUNDS
ANOTHER SELECTION OF GOOD QUALITY
FURNISHINGS BY AUCTION
TUES., 7:30 p.m.
EXPENSIVE NEW CHESTERFIELD SUITES
Other Quality Suites
CHINESE CARPET 9'x36' BROADLOOM
OAK CHINA CABINETS
Swords, Copper Coal Scuttle, Carriage Clocks, "Royal Crown Derby" China Tea Service (Mikado), Other China, Glass, Spark Guards.
OCCASIONAL CHAIRS and TABLES
Teak Coffee and End Tables
DINETTE SUITES
"Mr. and Mrs." Bedroom Suites
Single Continental Beds
Chests of Drawers - Dressers
Late Model REFRIGERATORS - RANGES
AUTOMATIC DRYER
POWER MOWERS
Mimeograph Machines, Left and Right-handed Golf Clubs, Golf Carts, Vacuum Cleaners, Small Appliances.
Portable Typewriter
Stamp Collections
Gdn. Coin Sets - Dollars
LUNDS PHONE EV 6-2308
826 FORT STREET

NEED MONEY
FOR INFORMATION OR APPOINTMENT, DAY OR EVENINGS, CALL
386-3235 or 478-4609
UNICO HOME LOANS
The EQUITY in your home is worth CASH—Utilize it! It can be the most INEXPENSIVE way of borrowing money. Consolidate your monthly commitments; buy that new car; improve your home; or take that long needed vacation!!!
EXAMPLES OF UNICO ARRANGED LOANS

1ST HOME LOAN		2nd (Equity) LOAN	
Amount	Mon. Payment	Amount	Mon. Payment
$5,000	$47.41	$1,500	$26.26
$7,500	$71.12	$2,000	$35.00
$10,000	$82.84	$3,000	$52.50
$15,000	$124.26	$4,000	$70.00
$20,000	$162.69	$5,000	$87.50

VICTORIA'S MOST DIVERSIFIED "HOME LOANS" OFFICE

RED HOT SPECIALS
OAKCREST 3475 QUADRA
Prices Effective Mon. and Tues.
WIDE OPEN MON.-TUES. TILL 8
TOILET TISSUE Scott's Cashmere 8 rolls 57c
TIDE DETERGENT KING SIZE 5-lb. box $1.29
NABOB COFFEE REG. or FINE LB. 77c
PARKAY MARGARINE 2 lbs. 57c
WIENERS NO. 1, lb. 35c
Lean, Cryovac Halves COTTAGE ROLL Ready-to-Eat LB. 69c
PORK STEAKS FRESH, LEAN, LB. 49c
PORK CHOPETTES or STEAKETTES LB. 59c
Canada Choice, LEAN RIB STEAKS LB. 79c
GRAPEFRUIT PINK, ARIZONA 8-lb. cello bag 69c
JUICY ORANGES 10 lbs. $1.00
FRESH, GREEN CABBAGE SOLID HEADS LB. 9c
Fancy Newtown APPLES 4 lbs. 49c
Oakcrest is 100% Independently Owned and Operated
WE RESERVE THE RIGHT TO LIMIT QUANTITIES

SOOZI

REX MORGAN

HI and LOIS

KERRY DRAKE

ARCHIE

LIL ABNER

JUDGE PARKER

BLONDIE

RIP KIRBY

POGO

Garden Notes

For the Birds

By M.V. CHESNUT

TREES FOR THE BIRDS (A.J.S, Colwood) — While the mulberry and the hawthorn are often recommended as trees which will attract birds to the garden, I have found that the ripe fruit dropping to the ground makes a rather unpleasant squishy mess of the lawn. I think your best bet is to plant one of the ornamental crabapples, for with most of these the small fruits hang on the tree well into the winter, and are most attractive to birds.

There is a very wide choice nowadays in ornamental crabs, especially since the Almey Rosybloom crab was chosen as Canada's Centennial tree. Some other good ones are Rudolph, Sundog, Arctic Dawn, Snowcap and Royalty; Royalty has reddish purple foliage.

★ ★ ★

GOLD DUST PLANT (K.L., Langford) — It is difficult to identify a plant from a single leaf, without knowing whether it is a tree, shrub, vine, herbacious plant or houseplant, but from the appearance of the leaf you sent me, my guess is that it is Aucuba japonica, sometimes known as the Japanese Spotted Laurel or Gold Dust plant.

While this strub looks like a Laurel on which cream-colored paint has been spattered, it is actually a member of the Dogwood family. It likes partial shade and lots of moisture, and is easy to propagate from cuttings.

★ ★ ★

MARIPOSA LILY (W.S., Victoria) — This plant is a native of California and is grown from bulbs; its true name is Calochortus and it is sometimes nicknamed Butterfly Tulip or Globe Tulip although it is actually a member of the lily family and has no relationship with the tulip.

While I don't have his catalogue before me at the moment, I am reasonably sure the bulbs would be available from Rex D. Pearce, Moorestown, New Jersey, as this firm specializes in hard-to-get items; they are not stocked by regular bulb dealers. I doubt very much, though, whether the Mariposa lily would be successful here as the plant has a violent dislike for sloppy wet winters.

★ ★ ★

EMERALD VELVET (N.J.,Oak Bay) — The Emerald Velvet lawn grass, so widely advertised in the English garden magazines, is a creeping bent grass and is sold as sprigs or root offsets which are planted six inches apart all over the lawn site; seeds are not available.

I imagine this grass would do as well here as in England, but I'd be inclined to take some of the advertising claims with a grain of salt. While I have never grown this particular variety, my experience with other kinds of sprigged grasses has not been particularly happy.

I don't know of any Canadian nursery selling the sprigs of Emerald Velvet.

★ ★ ★

SPANISH BROOM (R.S., Sidney) — This shrub may be propagated from cuttings taken during the first week in August. Make your slips about seven inches long, moisten the cut end and dip it in a hormone rooting powder, and insert in a coldframe or in an outdoor bed of rather sandy soil. Cover each slip with an up-ended jam jar until rooted and growing.

If you can get your hands on some fresh but fully ripened seeds, these will germinate fairly readily if sown in poorish, gritty soil in a coldframe, watering sparingly.

SYDNEY HARRIS

Airs His Thoughts

How can we call someone "successful" when he has failed to realize his personal life, his social life, his spiritual life, his esthetic life — when he has, indeed, sacrificed all these sustaining elements for the sole purpose of succeeding in his acquisitive, or public, life?

★ ★ ★

A little adversity may build character, but a little more can easily corrode it; as Cardinal Newman once said "There is nothing necessarily sanctifying about suffering — suffering merely makes bad men worse."

It is a delusion that those engaged couples who know each other for a long time increase their chances for a happy marriage; for no matter whom you marry on Saturday, you wake up on Sunday married to somebody else.

★ ★ ★

The sense of mortality can be defeated only by engaging in some activity that projects far beyond one's own time and place; and it is ironic that those who have the greatest aversion to death are precisely those who have least known what to do with their lives.

★ ★ ★

Those who think that modern bureaucracy is a new and special problem of our time should be told that the Talmud, composed thousands of years ago, contains this revealing sentence: "If the seas were ink, the reeds pens, the skies parchment, and all men scribes, they would not suffice to describe the complexity of government.

★ ★ ★

One of the chief differences I have observed between Englishmen and Americans is that if the Englishman genuinely believes he is good at something, he doesn't care if anyone else recognizes it or not, while the American seems not to believe he is good until he has got other people to tell him so.

"He preached a good sermon today" generally means "one that applies more to the people around me than to me."

It is a non sequitur to think that because a teacher is "good with little children" she would therefore be good with her own, if she had any; for it is easy to be "good" with children who are ultimately someone else's responsibility.

★ ★ ★

The main reason that social progress is so slow and painful is that we are (quite properly) committed to majority rule as the safest form of government, and yet history discloses that it is the minorities of each age who most often turn out to have been right.

ART BUCHWALD Listens In

One Upstaging Enough

WASHINGTON — The administration is still mad at the press coverage given to President Johnson's much publicized trip to Guam, and well they might be.

A great deal of the news coming out of the conference had to do with South Vietnam Premier Ky's statements, rather than with what President Johnson had to say, and since Premier Ky hadn't even been invited until the last minute, it was only natural that the Johnson people would be upset.

★ ★ ★

The rumor is that President Johnson has no intention of allowing Premier Ky to upstage him again. We can just imagine what will happen the next time the President decides to go anywhere.

"Mr. President, it's Marshal Ky on the phone."

"Doggonit, he's probably found out about my trip to Punta del Est in Uruguay next month.

"Hello, Marshal, how are you? ... Yes, Ah got home fine ... Yes, it was a wonderful trip ... It was good seeing you at Guam ... Ah was glad you could make it.

★ ★ ★

"No, Ah didn't mind you talking to the press at all ... Yes, they ran your picture in all the papers ... Ah'll send you the clips.

"What can I do for you, Marshal? ... You heard about my trip to Punta del Este and you were wondering if you could come along? ... Well, Ah don't know, Marshal ... my meeting down there isn't going to have much to do with Vietnam ... What's that you say? It doesn't matter?

★ ★ ★

"You'd like to come anyway? ... Gosh, Marshal, Ah sure would like to have you come, because you add so much to a conference, but Ah'm meeting with the leaders of all the South American countries and they might not understand you showing up there ... You won't say anything? You'll just observe? ... That's what you said before you came to Guam.

★ ★ ★

"No, Ah'm not mad about your coming to Guam. Ah don't care what the papers wrote ... Heck, it wouldn't have been the same without you ... Of course I want to see you soon.

"Ah was just telling Dean Rusk yesterday, 'Ah wonder when we'll see out little friend and partner again?' But Ah feel, as he does, that we should hold off on another meeting for a while, just so that everyone can digest this one.

"You say you still want to come to Punta del Este ... You'd like to raise the question again about our bombing Hanoi? ... Ah really don't think that's the place to raise it, Marshal ... You see, we have problems in South American that have nothing to do with Vietnam.

★ ★ ★

"Now, General, don't feel that way ... Ah assure you that you won't lose face with your people if you're not invited to Punta del Este ... No, Gen. Westmoreland and the Ambassador aren't going either ... It's just going to be me, Dean Rusk and Sol Linowitz.

"We have no intention of selling yuo out in Uruguay. Believe me, Ah wouldn't lie to you ... What's that? You want to know if the Viet Cong have been invited? Of course not. And Ho Chi Minh hasn't been asked either.

"Naturally we consider you a full partner and ally, but that's got nothing to do with your being invited to an Alliance for Progress conference in South America.

"Ah understand that, Marshal. We're aware that you're just a little country and we're a big country, but you shouldn't feel that we're going to sell you out just because you are not invited to every conference the United States attends.

★ ★ ★

"What's that? Ah didn't tell you about the Punta del Este conference at Guam because it hadn't occurred to me you'd be interested in it ... How can you say Ah was holding out on you? ... Ah tell you what. As soon as Ah get back from Uruguay Ah'll call you and let you know what happened ... Fine, fine. The same to you, Marshal. And give my best to your pacification program."

★ ★ ★

The President hangs up. "Whew, that was close. Oh, Marvin, tell the CIA if Premier Ky starts making any inquiries about flights to South America, Ah want to be the first to know about it."

Remember When?

By HAL BOYLE

You probably have the flavor of many dear memories in your heart if you can look back and remember when—

Houses were built so that everybody kissed each other good night on the ground floor and then they went to bed upstairs.

★ ★ ★

No one could pretend they were older or younger than they were because their birth date was written down in the family Bible, the big book with the dust on it.

A child wondered if a seed was put in the ground upside down whether it would grow up or not. Could it possibly grow clear through the earth and come out in China?

★ ★ ★

You could always be a local intellectual if you spread the rumor around that you were taking a correspondence course in any subject. If you got a lot of mail, even the mailman had a higher opinion of you.

★ ★ ★

In every block there was a mentally unbalanced person, by birth or later circumstance, but everybody else in the block knew he was, and that was part of life, and it was better to keep him at home where he was known than to send him away to where he wasn't known. He belonged to the neighborhood.

★ ★ ★

The greatest family fun was to sit thoughtfully before the fireplace and hear mother play the piano while sister sang a lovely old song, such as Come Where My Love Lies Dreaming.

Those were the days. Remember?

INCOME TAX TIME!
HAVE YOUR TAX RETURN PREPARED BY EXPERTS
PHONE 386-7121
W. R. (BILL) REID
ASSOCIATE TAX CONSULTANTS
2020 DOUGLAS ST.
Open Daily, 9 a.m. - 8 p.m.
Saturday, 10 a.m. - 5 p.m.

NEWSPAPER ADVERTISING STIMULATES BUYING

VICTORIA AUTOMATIC
TRANSMISSION SERVICE
FINEST SERVICE IN TOWN
650 DUPPLIN ROAD

Package ENGINE OVERHAUL
HERE'S WHAT WE DO TO ENGINE
• STEAM CLEAN • NEW CHROME RINGS • NEW ROD BEARINGS • NEW GASKETS • NEW OIL • GRIND VALVES • REMOVE CARBON • TUNE ENGINE • MIC. CRANKSHAFT • ADJUST MAIN BEARINGS • ROAD TEST • COURTESY CARS
• LIMITED OFFER
FULL PRICE Parts and Labor
$119.50 6-Cyl.
FREDERICK MOTORS LTD.
E. F. (TED) FINFOLD
2751 RICHMOND AVE. 384-2121
EASY TERMS

Panoramic view from oil rig shows seaplane on way to smooth landing

Victoria in Miniature

Oil Rig Workmen Share Gulls' View

Story and picture
By JIM RYAN

Up where the seagulls soar, Victoria stretches out in a panorama as far as the eye can see.

But the view is no longer for the birds alone.

Safety-helmeted workmen atop the huge, 9,300-ton floating oil rig abuilding at VMD's Dallas Road yard now share this sky-high vantage point of the ever-expanding capital. Nearly 200 feet below, Victoria looks like a city in miniature.

In the dark of night, said one workman, Victoria looks like a twinkling fairyland laid out on a carpet of light.

When completed, within the next month or so, the derrick of the $10,500,000 rig will tower 380 feet above the water.

An elevator whisks the visitor up to the cluttered steel decks of the rig in seconds.

Amid the tangle of pipes, cable and electrical wiring, the view is a sensational one. The multi-colored roofs of houses in James Bay stand out like technicolored figures on a green chessboard.

★ ★ ★

High-rise apartments — pillars of white dotted by squares of glass that catch the setting sun and reflect it back in bursts of wild orange color —stud Dallas Road like towering marble tombstones in a memorial to the living.

Alongside the Ogden Point grain elevators, a lone British freighter—the London Prestige —lay at berth like a toy in a huge bathtub.

A tiny yellow dot in the sky heads toward the rig. A seaplane on its way to a smooth landing in the Inner Harbor. It drifts past the rig with no more sound than the flutter of a gull's wings.

The day shift changes and hundreds of workmen scurry home below like an army of ants.

★ ★ ★

A gust of wind whips through the top deck of the rig and ripples the harbor water.

Behind the Sooke hills, the sun sets in a splash of purple. Dusk descends.

The rig stands like a silent sentinel to progress.

And the city below prepares to bed down for another night.

Week on the Prairies

Parents of 11 Die In Highway Crash

Three people, including the parents of 11 children ranging in age from one to 20 years, were killed in the collision of a car and a soft-drink truck 25 miles east of Saskatoon.

Killed were John Loroff, 45, and his wife Margaret, 38, of Rycroft, Alta., and Mrs. Loroff's brother James Seretski, 26, of Saskatoon. Mrs. Elsie Seretski was seriously injured.

Truck driver John Fehr of Saskatoon was not badly hurt.

★ ★ ★

Authorities in Regina are concerned with the possibility of severe floods because of heavy snow cover.

A similar situation existed in 1956 when spring brought damaging floods to large areas.

★ ★ ★

A new oil field in an area where there has been no previous commercial production has been announced in Regina by Mineral Resources Minister A. C. Cameron. The well, containing light gravity oil, is 18 miles east of Eston, about 115 miles southwest of Saskatoon.

★ ★ ★

A six-year-old Calgary boy, Bradley Keitges, fell into a deep sewer excavation, half filled with water, and when rescuers rushed to the scene there was no sign of him.

Harold Myers, 47, and Frank Ostrow, 28, lowered a ladder and waded chest-deep in the muddy water, finally locating Bradley who was revived by mouth-to-mouth resuscitation.

A contract has been let for an observatory near Calgary which will see how much the earth wobbles.

The works department said the $83,301 contract was awarded to Jason Construction Ltd. of Calgary for construction of the photo-zenith observatory at Priddis, 10 miles southwest of the city.

★ ★ ★

Manitoba Teachers' Society, at the annual meeting in Winnipeg, voted for more time for teaching the Ukrainian language, more physical education and more teacher-training in reading.

They want Ukrainian taught in Grade 7, instead of grade 9 as at present. French is taught at grade 7 level.

Merger Nearer

KAMLOOPS (CP)—The amalgamation of the city of Kamloops and town of North Kamloops came a step closer to realization when North Kamloops council gave first reading to a bylaw authorizing a plebiscite on the issue June 3.

Psychiatric Nurses Warned by Union

KAMLOOPS (CP) — Psychiatric nurses at Tranquille school for retarded children were warned Friday that, if they start strike action to back wage and working condition improvement demands, they would be negligent.

The warning came from Lloyd Whelan, organizer for the Western Conference of Teamsters, who said he had no compunction about strike action to make their points as far as private industry is concerned.

"But because of the humanitarian aspect of your profession, you cannot strike," he said.

Russian Dilemma

Exalted Heroes Hit Few Snags

MOSCOW (AP) — Pravda says the Soviet Union often awards its exalted "hero" medals to the wrong persons and said in a front-page editorial it is time for a change in the way Soviet workers are honored.

The editorial appears to turn a page in Soviet history, ending the system of workers' incentives that the late Joseph Stalin started in the 1930s to encourage the fastest possible industrialization.

"We do not need records established under hothouse conditions," the Communist party organ says in a clear reference to the dubious production records dictator Stalin ordered the country to emulate.

MORE PRODUCTION

Under this system awards such as Hero of Socialist Labor were given to workers who produced more, often at records impossible for co-workers to duplicate.

Pravda says that in the future "hero" medals should go not only for more production but also for workers' ideas that lead to "better, cheaper and economically more effective' production.

In short, the paper says, the awards should go for brains as well as brawn.

Listeners Forgot Date

Swiss Air Audience Hails 'Moon Landing'

ZURICH, Switzerland (UPI)—A radio program which recalled Orson Welles' 1938 broadcast about an "invasion from Mars" convinced thousands of Swiss listeners Saturday that U.S. spacemen had landed on the moon.

The Welles program, broadcast about a month after the Munich crisis accustomed listeners to radio coverage of menacing situations, caused widespread panic in the United States because of its realistic use of "news bulletins" to interrupt what appeared to be an ordinary entertainment program.

The Swiss broadcast—an April Fool joke—used the same technique, and thousands of listeners were taken in. Even U.S. authorities here were not sure the report was false.

STREAM TO HILLS

Hundreds of persons streamed into the hills to watch for the "return of the moonship." A railroad on Mt. Uetliberg, overlooking Zurich, had to put on extra trains to handle the load.

Telephone exchanges were jammed for hours by calls from people wishing to tell relatives and friends the news or calling newspaper offices, radio stations and other media for confirmation.

Belief in the story was increased because there are no weekend newspapers in Switzerland and television does not start broadcasting until 6 p.m.

U.S. CELEBRATION

The U.S. consulate-general in Zurich called the UPI bureau for confirmation of the landing. It was reported over all German-language Swiss radio stations in an elaborate hour-long broadcast.

At the winter resort of Klosters, throngs of vacationing Americans staged a huge celebration.

The mood sobered when the American network in Europe failed to give confirmation of the event.

The broadcast, directed by newscaster Hans Menge of Radio Zurich, began with a "flash" interrupting a popular satirical weekly program.

SLAMMING DOORS

It carried running reports from Swiss radio correspondents in various world capitals. There were interviews with experts and men in the street—all prerecorded. The broadcast included pre-staged "technical faults" and "slips," the slamming of doors and the sound of newscasters running in with the latest bulletins.

The broadcast concluded with an announcement that the moonship would take off at 7 p.m. and urged listeners to climb surrounding hills to watch its return to earth.

★ ★ ★

Wasted Effort

CALGARY (CP)—Many Calgary families filled bathtubs and buckets Saturday after a radio station broadcast a warning that the city water supply would be shut off for several hours.

City engineering officials told the embarrassed station operators the "city employee" who gave them the news was an April Fool's prankster.

Sands
Funeral Chapels
Victoria
383-7511
Sidney
656-2932
Colwood
478-3821

BEHIND THE WHEEL
with Peter Pollen

Want to get better gas mileage from your car? Here are a few quick tips: Start up slowly from a stop. Your new Ford will give you a jet take-off if you want but bursts of speed eat up the gas.

Second: Change your speed as rarely as possible. Hold speed constant. Racing between stop lights eats gas.

Third: Sit as far back in the driver's seat as possible for comfort. Arms should be almost straight out. Most drivers sit much too close to the wheel. Sitting back from the wheel gives you a lighter touch on the gas pedal. Your muscles are not cramped and you feel less fatigued on long trips.

Fourth: Have your car checked for proper tire pressure. Soft tires afford a softer ride but will eat up gas and rubber. Check for dragging brakes, fast idling, leaking gas lines (easy to spot on the garage floor), proper adjustment of automatic transmission (especially when the car is new) and finally change the oil regularly.

Safety tip: Don't buy heavily tinted glass in your next car. It can reduce your night vision as much as 60%.

Wave as you go by.

Peter Pollen

EARN 7% SAFELY
(Compounded semi-annually)

No investment is safer than a first mortgage on a private residence. Banks and financial institutions invest a major portion of their funds in such mortgages. Trans-Canada does the same. Our first mortgages, however, are owned *jointly by our investors* through assignments to them registered in their own names at Government Land Registry offices. No other company offers this security.

Invest with Trans-Canada and earn 7% safely. Minimum investment $500.

For further information mail coupon to:

TRANS-CANADA
JOINT MORTGAGES CORPORATION LTD.
"Canada's Original Mortgage Investment Plan"
Birks Bldg., 718 Granville Street, Vancouver, B.C. 685-8268
Victoria Office: C. Hope, Suite 204 - 645 Fort—386-8121

NAME.....
ADDRESS.....
(*Assets under administration exceed $10 million*)

Associated Companies:
TRANS-CANADA SAVINGS & TRUST CORP.
TRANS-CANADA MORTGAGE CORP.
(Largest Mortgage Investment Company in Western Canada)

NOW!
a stronger, more luxuriant lawn with PENN-HIGH LAWN GRASS MIXTURE

For a perfect lawn, you need two types of grass seed – one for fine texture, the other for weight and toughness. Penn-High Lawn Grass Mixture gives you both in a single package. It's a specially developed mixture of Penn Lawn Fescue and Highland Bent – for lawns that look better and wear harder. Penn-High produces a luxuriant dark green grass – with extra heavy turf that gives a soft, cushiony feel. Penn-High makes longer, stronger grass roots, too, helping your lawn withstand excessive heat, cold and moisture. For a lovelier, healthier lawn that invites active family fun, look to Penn High Lawn Grass Mixture from Green Valley Chemical and Fertilizer Co. Ltd.

Also look to Green Valley for a complete range of plant foods and fertilizers.

the Bay

Have our expert colorists "Springtime" your hair with MISS CLAIROL®!

Why let wintry hair color cloud your new Spring hair fashion? Our colorists and Miss Clairol can work some natural wonders of their own! Grey hair becomes completely young looking and exciting again. Dullness takes on a tender, shining loveliness. Isn't today the day?

Miss Clairol haircolor Touch-up
Have a new style for Spring by our stylists
The BAY, beauty salon, 3rd

Phone 385-1311 For Appointment

Hudson's Bay Company
INCORPORATED 2ND MAY 1670

VICTORIA DENTURE CLINIC
Suite 216, 895 Fort Street • Phone 386-8031

Offering a complete professional denture service sponsored by the Academy of Dentistry of British Columbia

ACADEMY OF DENTISTRY
A non-profit society sponsored by the College of Dental Surgeons of British Columbia
GEORGIA MEDICAL-DENTAL BUILDING, 925 WEST GEORGIA STREET, VANCOUVER 1, B.C.

the Bay
385-1311

COAST TO COAST NEWSPAPERS SELL THE MOST

1867 | 1967

The Daily Colonist.

Vancouver Island's Leading Newspaper Since 1858

Sunny
(Details on Page 2)
★ ★ ★
Duncan Bureau
Phone 746-6181
Chamber of Commerce Bldg.

No. 94—109th YEAR | VICTORIA, BRITISH COLUMBIA, SUNDAY, APRIL 2, 1967 | 10 CENTS DAILY 15 CENTS SUNDAY | 72 PAGES

Romneys of Michigan

John D. III and wife

Hatfields of Oregon

★ ★ ★

'Simple Affair' in Chicago

High Society, Big Business, Mixed Politics

CHICAGO (AP)—Pretty Sharon Percy and tall, dark John D. (Jay) Rockefeller IV spoke their wedding vows Saturday before a congregation sprinkled with guests from the ranks of big business, prime politics and high society.

The marriage took place in the Rockefeller Memorial Chapel at the University of Chicago—an institution to which the bridegroom's great-grandfather contributed $35,000,000 and where the bride's father worked his way through school.

It had been planned originally as a simple affair for the daughter of Republican Senator Charles H. Percy and the Democratic state legislator who is an heir to some of the millions of the oil fortune founded by the first John D. Rockefeller.

ROYAL POMP

But it took on the pomp and color of nuptials involving royal families.

The joy of a wedding counterbalanced the sorrow occasioned by the unsolved slaying in September of the bride's twin sister, Valerie, in the family home in suburban Kenilworth.

But the gloom of sudden death clouded the marriage day's happiness. Sharon's stepgrandmother, Emily Guyer, 68, of Altadena, Calif., died apparently of a heart attack in a hospital in suburban Evanston.

1,200 INVITATIONS

The bridegroom's mother, Mrs. John D. Rockefeller III, had the honor of being the first to be escorted to her seat in the chancel. Mrs. Percy followed. Then the others were ushered to their places in the 51-pew chapel.

In all, 1,200 invitations had been sent out.

Sharon, 22, carried a simple garland bouquet of white violets, rhododendrons and roses. They are the state flowers of Illinois, West Virginia and New York.

The bridegroom—29 and 6 feet 6—is a member of the West Virginia legislature. He is a Democrat. Senator Percy and the two Rockefeller governors—Nelson of New York and Winthrop of Arkansas—are Republicans.

EMPIRE DRESS

The bride wore an Empire wedding dress of white lace encrusted on heavy silk crepe, with a high, round neckline and long, straight sleeves. It was designed by Mainbocher. A cloudlike veil of tulle hung from a simple lace tiara.

The church was decorated with tall, flowering crab trees, blooming magnolias, azaleas and multihued flowers.

The exchange of vows was nonsectarian. Rockefeller is a Baptist and Sharon a Christian Scientist.

—AP

John D. IV kisses new bride, Sharon

Viet Reds

Manpower Limits Reached?

By JOHN M. HIGHTOWER

WASHINGTON (AP) — Communist forces in Vietnam are suffering battle fatalities at a rate approaching double that of last year but their total strength, by official U.S. estimates, continues to grow.

Leaders of President Johnson's administration believe it is possible that Communist losses have reached a "cross-over" point—that is, a point at which they exceed the capacity to make replacements.

This would be an important and perhaps decisive turning point in the war.

CALL FOR HELP?

Washington officials agree that it could confront North Vietnam's leaders with a need for critical new decisions. They might turn toward peace negotiations, or they might move to expand the war by calling for help from Communist countries which have offered "volunteers."

The trend of American losses in Vietnam also has climbed. The U.S. command in Saigon reported Thursday that U.S. combat deaths last week were 274.

Continued on Page 2

More Grain For India

JOHNSON CITY, Tex. (UPI) —President Johnson signed into law Saturday a resolution to provide 3,000,000 additional tons of emergency food grain for India.

The shipment will cost up to $190,000,000, depending on the purchase price.

Boston-Area Hijacking

ARMORED TRUCK, MILLION GRABBED

QUINCY, Mass. (UPI) — Machine-gun wielding bandits hijacked an armored car carrying $1,000,000 from a shopping centre Saturday night. The truck was later recovered but it was not known how much money was taken.

Bloodhounds, floodlights and extra state troopers were called to help Quincy police comb a wooded area in West Quincy where the bandits were believed to be holed up.

Police found the robbers' getaway car abandoned in Quincy. Inside, police said, were two machine guns.

Police said the driver of the truck told them there was "a million dollars, more or less" in the truck. The truck was making its last stop of the day at Sandy's, a discount store, in Big Joe's shopping centre, when it was hijacked.

MONEY BAGS FOUND

The truck, according to police, was found abandoned less than a mile from the shopping centre. Police said there were money bags in the truck but it was not known how many.

Armored car guards fired at least two shots— during the hijacking but no injuries were reported.

The truck was owned by the Skelly Detective Service of Fall River.

Armored car holdups are not particularly rare in the Boston area.

SIX IN 1966

In 1966, there were six such robberies in North Attleboro, Brookline, Concord, Bedford and the Jamaica Plain section of Boston. Bandits got $338,000.

In August, 1962, four men held up a mail truck in Plymouth, getting away with $1,550,000, the largest cash haul in the nation's history. No one was ever caught.

In 1950, the Brink's Co. counting house in Boston's North End was held up for $1,200,000.

205 Hurt In Train Collision

OSAKA (AP) — Five persons perished and 205 were injured Saturday when a crowded Japanese passenger train smashed into a stalled truck at an unattended grade crossing near here. Twenty-five of the injured were reported in serious condition.

Two coaches plunged 15 feet into the Onosato River, one landing upside down, the other upright. The river was shallow, however and neither went under water. A third car dangled from a bridge over the river.

About 500 police and railroad workers helped the passengers out of the coaches, and within three hours all the injured had been taken to hospitals.

—AP

Chicago policeman with Carrie Stephens

★ ★ ★

Abducted Girl Found Unhurt

CHICAGO (AP)—Carrie Stephens, 8, returned home unharmed Saturday night, five days after she was abducted, and police said a one-armed man has been charged with aggravated kidnapping.

The girl was found in the apartment of Michael Zito, 50, police said, about a mile from her home. Zito was to appear in court today.

Police said Carrie identified Zito as the man who took her off the street Monday evening.

Commander William Murphy of the General Assignment Division said police found Carrie and Zito in the apartment after receiving a tip from a woman who lives nearby. They were alone in the apartment, he said.

Carrie was taken directly from the apartment to Swedish Covenant Hospital for a physical examination.

Detective George Ruckrich said she was "shaken but not hysterical."

Results of the examination were not disclosed, but authorities reported Carrie was not harmed. She told police "the man did not harm me," and reported she had been alone with him since her abduction Monday.

The girl's mother said she had never seen Zito before.

Plot Suspect Nabbed

COLUMBUS, Ohio (AP) — Gordon Novel, wanted in New Orleans in connection with the probe of President John Kennedy's assassination, was arrested Saturday in suburban Gahanna.

Gahanna Mayor Paul Van Auken said Novel, 29, a former New Orleans night club operator, was seized in that small community, on a warrant issued by Louisiana authorities.

"It was a matter of recognition," Van Auken said in explaining that his office received word that Novel might be in Gahanna. He would not say from where that word came.

WARRANT RELAYED

Van Auken said he contacted the New Orleans office of Dist. Atty. Jim Garrison, who is conducting the assassination probe, earlier Saturday "About our belief that Novel was here." He said a warrant was issued for Novel's arrest, relayed to Gahanna police through the Ohio Highway Patrol.

Soon after being lodged in jail, Novel issued a statement. Police distributed the original copy to newsmen. It read in part:

CLEAR HALLS

"I would like to congratulate Chief Robert F. Brandon of the Gahanna Police Department of the suburb of Columbus, Ohio, in his apprehension of myself. His office and his men are to be praised in doing what the supposed master Crime Solver and Cardiff Giant, Mr. Jim Garrison with all of his Police State Inquisition power, money, intimidation and harassment couldn't do. My attorneys will fight extradition if necessary to the United States Supreme Court."

He was booked at Columbus City Prison for investigation as a fugitive from Louisiana. He had $86.50 with him when arrested, police records showed.

Before he was brought into jail, police cleared the halls, except for a few newsmen.

Chief Brandon said that, in the police car, Novel had asked that he walk in front of him and another officer behind him.

"Don't let this turn into another Dallas," Brandon quoted Novel as saying, an obvious reference to the shooting in the Dallas police station of Lee Harvey Oswald two days after the Kennedy assassination.

JUST ENGAGED

Novel, who was held under $55,000 bond set in Louisiana, told police his fiancee, Abby Mulligan, lives in Columbus and he had planned to settle here.

Brandon said Novel had given Miss Mulligan an engagement ring in recent days, and that he

Continued on Page 2

★ ★ ★

Asks Shield Against 'A Dallas'

Ottawa to Boost Nuclear Station

OTTAWA (CP) — The Atomic Energy Control Commission has authorized permits for addition of two new units to double the size of the Pickering, Ont., nuclear power station now under construction.

Tough Dinner Role on Grit Menu

Nice-Guy Mike? No—Ruthlessman!

VANCOUVER (CP)—Prime Minister Pearson played the role of a jovial tough guy as the star attraction Friday night at the Liberal party's fund raising A Night with the Prime Minister. (See also Page 9.)

A blare of trumpets and torch bearers touched off the lively political entertainment in which Mr. Pearson wondered aloud what it would be like to see Opposition Leader John Diefenbaker dance "the camp fire polka."

"I don't want to be accused of making a personal attack," Mr. Pearson said amid rounds of laughter from the estimated 500 guests at the dinner, "although I'm getting pretty tough these days.

★ ★ ★

"It appears you have to be crude, tough and cruel to be a good leader."

Playing the role of the tough leader, he said: "I'm more ambitious, I'm far more ruthless and I detest my friends —maybe on Monday morning I'll be a better prime minister."

The dinner was capped by dancers who demonstrated popular steps during the regimes of former Liberal prime ministers since confederation, such as the turkey trot in the days of Sir Wilfred Laurier.

It ended with go-go girls gyrating to the latest steps of what Liberals like to call their go-go party.

Don't Miss

A Rare Interview With Charlie Chaplin —Page 7

★ ★ ★

Torrey Canyon Warned Too Late —Page 13

★ ★ ★

Two Kidnappers Recaptured —Page 28

★ ★ ★

	Page
Bridge	[illegible]
Comics	[illegible]
Crossword	[illegible]
Financial News	[illegible]
Garden Notes	29
Names in the News	26
Social	22, 23, 24
Sports	14, 15, 16
Teenagers	25
Television	28
Theatres	6, 7, 8
Week on the Prairies	40

Jensen

'They're Trying to Scare People to Death'

Experts Hit LSD Ban

Two mental health experts and an official of the Alcoholism Foundation agreed Saturday liquor is a more serious problem than LSD.

The treatment director of Sevenoaks and the psychiatrist who heads Central Vancouver Island Mental Health Centre at Nanaimo agreed laws banning LSD may usher in a new Prohibition era, where use of an impure product becomes widespread.

Dr. Sven Jensen said in Nanaimo "the effect of barning LSD altogether, is like the effect prohibition had on barning the use of alcohol in the Roaring Twenties."

★ ★ ★

James Mair of Sevenoaks, a treatment centre for emotionally disturbed children, said B.C.'s new anti-LSD law may turn the drug into a type of "moonshine."

Dr. Jensen said alcohol is a far more serious problem than LSD, especially among teenagers. And he said LSD is a valuable tool in treatment of alcoholism.

Reg Clarkson, Vancouver Island director of the Alcoholism Foundation of British Columbia, agreed that the problem of alcoholism was of greater magnitude than LSD.

He said 90 per cent of the high school boys and 60 per cent of the girls drink liquor but less than one per cent probably take LSD.

Mr. Mair, who stressed that he was discussing LSD only as a layman, also suggested the new legislation could make it difficult for medical men to obtain the drug for experimental uses.

★ ★ ★

"The government's action on LSD reminds me of the venereal disease posters they

Continued on Page 2

—Jim Ryan

Was this the last time through this gate?

Canadiens Dump Hawks, 5-4 As Leafs Take Rangers, 5-1

Montreal Canadiens bounced back after trailing Chicago Black Hawks, 3-1, early in the third period Saturday to solidify their hold on second place in the National Hockey League before 15,699 fans.

John Ferguson's 19 and 20th goals of the season provided Canadiens with a 5-4 victory to boost Montreal two points ahead of third place Toronto Maple Leafs who dumped the visiting New York Rangers, 5-1.

The regular season ends today with all six teams seeing action. Montreal clinched at least a tie for second place with the win. Toronto could tie the Canadiens but could lose third place to the Rangers who are just one point back.

Montreal outshot the Hawks, 45-29, but were unable to beat a brilliant Denis DeJordy after Dave Balon's first period goal gave Canadiens the early lead.

DENNIS SCORES

Dennis Hull and Stan Mikita put Chicago ahead in the second period and Phil Esposito boosted the Hawk lead to two goals early in the final period.

Henri Richard sparked the Montreal comeback, flying around Pierre Pilote to score his 20th goal of the season. Yvon Cournoyer tied it up with Pat Stapleton just settling in the penalty box on only the third penalty of the game, finishing off a smart passing play with Gilles and J. C. Tremblay.

Veteran right - winger Eric Nesterenko put Chicago ahead again for a short-lived lead when his rising slap shot fooled Canadiens goaltender Rogatien Vachon.

Ferguson then took over for Canadiens to reach the 20-goal plateau for the first time in his NHL career.

Vachon came up with two big saves in the third period on Scooter Line wingers Ken Wharram and Doug Mohns to keep Montreal in the game and frustrate Chicago's Mikita in his bid to set a new NHL scoring record.

BOWER IN CHARGE

Mikita's goal brought his season's total to 95 points, two short of the record set by injured teammate Bobby Hull last season.

Chicago needs four goals in its game against New York today to break the team record of 259 for a season set by the Canadiens in 1961-62.

Jim Pappin of Toronto also reached the 20-goal level for the first time in his NHL career, scoring his 20th and 21st to lead Toronto to the important victory.

Veteran Goaltender Johnny Bower took over the rest of the way, stopping 39 of 40 shots managed by the Rangers.

Tim Horton started the scoring for Toronto in the first period when his 50-foot slap shot went through a maze of players to beat New York goalie Ed Giacomin.

Frank Mahovlich's 17th goal and Mike Walton's seventh goals in the second period boosted the score to 3-0 before Pappin scored his pair.

FIVE FOR FIVE

Vic Hadfield ended Bower's shutout bid late in the third period, scoring his fifth goal in five games since changing to the curved stick used by Bobby Hull, to end the scoring.

Montreal travels to Detroit and Toronto is in Boston for the teams' remaining games today.

	GP	W	L	T	F	A	Pts
Chicago	69	40	17	12	256	170	92
Montreal	69	31	25	13	198	184	75
Toronto	69	31	27	11	199	209	73
New York	69	30	27	12	188	181	72
Detroit	69	27	38	4	210	237	58
Boston	69	17	42	10	180	248	44

Next games: Today—Montreal at Detroit; Toronto at Boston; Chicago at New York.

* * *

CHICAGO 4, MONTREAL 5

FIRST PERIOD

1. Montreal, Balon (21) (Rochefort, Richard) 3:19.

Penalty—J. C. Tremblay (M) 11:45.

SECOND PERIOD

2. Chicago, D. Hull (24) (Esposito, Maki) 15:18.
3. Chicago, Mikita (35) (Mohns, Smith) 17:28.

Penalty—Backstrom (M) 8:42.

THIRD PERIOD

4. Chicago, Esposito (21) (Hodge, D. Hull) 3:18.
5. Montreal, Richard (20) (Cournoyer) 4:41.
6. Montreal, Cournoyer (25) (G. Tremblay, J. C. Tremblay) 5:49.
7. Chicago, Nesterenko (14) Boyer, Hay) 8:38.
8. Montreal, Ferguson (19) (Rousseau) 9:46.
9. Montreal, Ferguson (20) (Larose, Backstrom) 15:26.

Penalty—Stapleton (C) 5:42.

Shots on goal by:

Chicago	9	11	9—29
Montreal	13	13	19—45

Attendance: 15,699.

NEW YORK 1, TORONTO 5

FIRST PERIOD

1. Toronto, Horton (6) (Stemkowski) 19:18.

Penalties—Pronovost (T) 4:38; Hadfield (NY) 13:44; L. Hillman (T) 17:47; Geoffrion (NY) 19:48.

SECOND PERIOD

2. Toronto, Mahovlich (17) (L. Hillman, Armstrong) 5:44.
3. Toronto, Walton (7) (Keon, Mahovlich) 12:32.
4. Toronto, Pappin (20) (Stemkowski, L. Hillman) 17:04.

Penalties—Kurtenbach (NY); Stemkowski (T) 7:20; Brown (NY) 10:42.

THIRD PERIOD

5. Toronto, Pappin (21) (Pulford) 5:39.
6. New York, Hadfield (18) (Kurtenbach) 14:31.

Penalties—Stemkowski (T) 2:14; Mahovlich (T) 6:01; W. Hillman (NY) 12:15; Jeffrey (T) 15:28.

Shots on goal by:

New York	14	11	15—40
Toronto	8	16	13—37

Attendance: 15,981.

Europe's Stars 'Americanized'

ST. LOUIS (AP)—In a concession to newspaper headline writers and radio broadcasters, the St. Louis Stars of the National Professional Soccer League are doing things with those Polish and Yugoslavian names which dominate the line-up.

Instead of Milona Kalicanin passing to Radislav Matic for a shot on goal, it will be plain ol' Milo Kalican passing to Rast Matic. They're Polish members of the St. Louis soccer team.

* * *

In other alterations designed to Americanize the names of the stars, Norbert Pogrzeba of Poland becomes Norb Porgeba and Joachim Puls becomes Joe Puls.

Erich Hahn, Rudi Kolbl and Hans Fuhrmann of Germany will keep their given names. In a town famous for its German beer, who could admit trouble with a name like Hans Fuhrmann.

* * *

Another change for program purposes will be in the case of Tihomir Markovic. From now on he's Tim Markovic.

While the name changes were announced in St. Louis, the stars and coach Rudi Gutendorf were in Phoenix, Ariz., tuning up for their first game.

B.C. Pro Soccer Appears Doomed

VANCOUVER (CP) — The future of organized professional soccer in Canada appeared in jeopardy following a stormy meeting Friday night between the Professional United Soccer Association and the Canadian Soccer Football Association, soccer's governing body in Canada.

MINI LEAGUE

USA officials said after the meeting there appears to be no way that Toronto and Vancouver, only Canadian cities in the league, can remain. The league needs the sanction of the CFSA to operate officially.

Ten U.S. cities in the league already have signed an agreement with the U.S. Soccer Association.

The USA, including Toronto and Vancouver, was to have started this year as a "mini league" with teams from Britain representing the North American clubs. In future years, the USA would operate on its own as a full-fledged professional circuit.

Hibernian of the Scottish League was to represent Toronto this year and Sunderland of the English League Vancouver.

Major area of disagreement Friday night appeared to lie in the realm of future territorial rights. The CFSA refused to concede professional rights to the two clubs outside a 50-mile radius of Toronto and Vancouver.

PART OF PROBLEM

CSFA president Bill Simpson of Toronto, who did not attend the meeting, said later, however, that this was only part of the problem — and that it could be negotiated.

He said the real problem was that the USA wanted virtual control of professional soccer in Canada for all time. He said the CFSA wanted to see the professional league established, but could not agree to this.

PLANS TOUGH

Lawyer Chuck Wills, representing the Vancouver USA team, said the CFSA proposals "are so tough that no investor in his right mind could look at them."

Said Steve Stavro, owner of the Toronto club:

"There goes 10 years' work down the drain. How do you explain something like this to the kids who have been looking to the pro league as a shining hope for the future?"

Juvenile Soccer

Results of Saturday's Lower Island Juvenile Soccer Association games:

DIVISION III

Consolation Cup—Trafalgar Legion 2, Machinists 0.

DIVISION V

Consolation Cup—Saanich Employees 4, Prospect Lake 0.

DIVISION VI

Consolation Cup Final—Boys Club 1, Lakehill 0.

DIVISION VII

Consolation Cup—Saanich Thistles 2, Britannia 0; Langford 1, Public Legion 0.

Exhibition—Oak Bay Optimists 1, View Royal 0.

Babe Ruth Championships Slated to Be Held Here

Victoria will host the 1967 provincial Babe Ruth Baseball League championships.

Gil O'Malley, secretary of the Victoria Babe Ruth League, announced yesterday that the tournament will be played at Royal Athletic Park during the week of July 17-23.

The Victoria champions will receive an automatic spot in the final as the host club and will compete against five clubs from the B.C. mainland and the Vancouver Island champions.

At least 12 games will be necessary to decide the winner in the double-knockouts competition. The provincial champions will carry on to the regional finals, scheduled to be played in Oregon.

Chicago Bowler Cashes In

AKRON, Ohio (AP)—Jim Stefanich of Chicago defeated Don Johnson in a two-frame overtime Saturday to win the $25,000 first prize in the $100,000 Firestone Professional Bowlers Association Tournament of Champions.

Johnson, 26, of Kokomo, Ind., received $12,500.

The final game between the pair ended in a 227 tie and forced a two-frame roll off, with the 25-year-old Stefanich winning 40-36.

Jack Biondolillo of Houston finished third and won $6,500, but picked up an extra $10,000 for bowling a 300 game in his opening match against Les Schissler of Denver, Colo.

Fivepin Meet

Victoria fivepin association is holding its annual meeting today at 1:30 p.m. at Mayfar Lanes for the election of officers.

FAN FARE

By WALT DITZEN

Leafs Depart Winners But Was It for Good?

PORTLAND 1, VICTORIA 2

By JIM TANG

Victoria Maple Leafs ended their third Western Hockey League season last night at Memorial Arena but when they skated off the ice at about 10:30 the big question was still unanswered?

Was last night's game just the last of the season or was it also the last for the Victoria Maple Leafs?

General-manager Buck Houle had the question put directly to him and could do no more than leave it still a matter for speculation.

"We," said Houle, referring to the Toronto Maple Leaf organization, "won't know the answer for a while. The Western Hockey League meeting is set for next month in San Diego and we will have to declare our intentions by then.

LOOKS LIKE END

"I expect a decision will be made by the end of the month. All I can say now is that I have had no indication or intimation from Toronto that the Leafs may not be back in Victoria."

However, the sound reasoning at the moment is that last night's game marked the end of another hockey era in Victoria.

The Leafs, born in the 1964/65 season, when Stafford Smythe decided to move his WHL franchise from Denver, have been a financial flop although enjoying considerably better than average success on the ice.

They reached the playoff final in their first season, won the Patrick Cup last spring and this season failed to make the playdowns, clinching fifth place only Friday night.

However, each season has brought increased losses to the parent Toronto club. The deficit this season is expected to be the largest by far and it seems entirely unlikely that the parent club will carry on. In Victoria, that is.

WENT OUT WELL

If this is to be the case, the Leafs at least bowed out in fine fashion although not earning a chance to defend the trophy so thrillingly won last season.

Their 2-1 win last night over Portland Buckaroos was their third in a row, following back-to-back victories over the Vancouver Canucks, who are perhaps the big story of the season for their unexpected accomplishment of becoming one of the four playoff clubs.

Last night's game, meaningless as regards the standings, was to a large extent played for individual honors.

BUCKS DID BEST

Buckaroos did their level best to try and win a second scoring championship for captain Art Jones. And the Leafs did what they would to help Andy Hebenton, reportedly due for a bonus if he could produce his 25th goal.

Both Jones and Hebenton failed to make it.

Out on the ice for about 30 minutes in the last two periods, Jones could only manage a dubious assist on Portland's goal. That left him with 80 points, two behind Seattle's Guyle Fielder, but it took some bad luck and some good goaling by Al Smith to hold him to the one point.

Hebenton, who missed two big openings and was stopped at least twice by good goaling, got the Leafs' first goal and ended up with 24 for the season.

REWARD FOR FAITHFUL

Portland's preoccupation with Jones produced a reward for the 2,672 faithful in wide-open action.

With the Buckaroos intent mainly on offence, most of the game was spent inside the blue lines and it was a bit amazing that only three goals resulted from the almost-continuous bombardment.

Hebenton's goal came on a close-in, sharply-angled shot which found a small opening on the short side.

Then Cliff Schmautz equalized with an alert play, poking the puck away from Claude Labrosse, who had knocked down a high flip by Jack Bionda near the Victoria blue line, and beating Smith from the right side.

Both goals came in the first period and it wasn't until Art Donaldson was serving the first of his two third-period penalties that the often-hectic action produced a third goal.

It was shot by Milan Marcetta and it gave the Victoria centre his first 40-goal season in one league. He scored 42 goals last season but eight of them came while he was on loan to Tulsa Oilers of the Central League.

	GP	W	L	T	F	A	Pts
Portland	72	41	24	7	253	209	89
Seattle	72	39	26	7	228	195	85
Vancouver	72	38	32	2	238	215	78
Oakland	71	32	29	10	236	231	74
VICTORIA	72	30	34	8	224	232	68
Los Angeles	72	29	38	5	209	256	63
San Diego	71	21	47	3	211	264	45

Next game: Today—Oakland at San Diego.

* * *

PORTLAND 1, VICTORIA 2

FIRST PERIOD

1. Victoria, Hebenton (Marcetta, Jankowski) 14:27.
2. Portland, C. Schmautz (Bionda, Jones) 17:49.

Penalty—Van Impe (P) 6:21.

SECOND PERIOD

No scoring.

Penalty—Lunde (P) 13:46.

THIRD PERIOD

3. Victoria, Marcetta (Venerunzo, Barlow) 12:31.

Penalties—Donaldson (P) 11:06, 13:51.

Stops:

Head (P)	10	12	—	22
Charron (P)			11	— 11
A. Smith (V)	7	9	9	— 25

Attendance: 2,672.

* * *

WHL Semis Away Next Week

SEATTLE (AP)—Playoffs to decide which two teams will meet for the Western Hockey League's Lester Patrick Cup championship start Wednesday in Portland and Seattle.

League officials announced Saturday Vancouver will meet the league-leading Portland Buckaroos and California will play Seattle's second-place Totems. Vancouver and California are third and fourth, respectively.

The winners of the two best-of-seven series will clash in a similar playoff for the WHL trophy at a date to be set later.

California and Seattle will play their second game here Friday while Portland goes to Vancouver. The third games pit Seattle against California at Oakland and Vancouver in Portland April 9.

Portland returns to Vancouver for their fourth game April 10 and Seattle is at Oakland for their fourth April 12.

Other Portland - Vancouver games, if necessary will be at Portland April 12, at Vancouver April 14 and at Portland April 16.

Other Seattle - California games if needed will be at Oakland April 14 and at Seattle April 15. A seventh game if necessary will be in Seattle at a date to be set.

City Boxers Miss Titles

VANCOUVER— Two Victoria fighters lost out in the finals of the Diamond Gloves Tournament in Vancouver on Saturday.

Ken Alexander of London Boxing Club was outclassed by Marjan Kolar of Vancouver in the light heavyweight final and Bill Taylor was decisioned in a hotly contested heavyweight title final.

The crowd was certain that Taylor had outboxed highly rated Westly Craven of Seattle and voiced their disapproval of the decision.

Totems, Buckaroos Pay for Big Brawl

SEATTLE (AP)—Seattle and Portland Western Hockey League players were fined a total of $1,200 by league officials Saturday for taking part in a 20-minute brawl Friday night.

The fines came after one of the season's biggest and longest fights near the end of the game in which Portland beat Seattle 2-0.

Al Leader, WHL president, blamed Seattle's Jim Paterson for starting the fisticuffs and fined him $100.

"There was no apparent reason for his starting the fight," Leader said. "Con Madigan of Portland kept backing away from him."

Portland's Jack Bionda was slapped with a similar fine for leaving the bench to enter the melee.

In addition each team was fined $500 because ten additional players joined the brawl from each bench.

The 20 players who left each teams bench will have to pay a total of $1,000. Each team was fined $500.

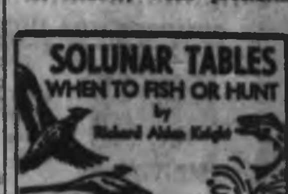

According to the Solunar Tables calculated for this area, the best times for hunting and fishing for the next eight days will be as follows (Times shown are Pacific Standard Time):

	A.M. Minor	A.M. Major	P.M. Minor	P.M. Major
TODAY	11:15	5:35	12:05	6:05
TOMORROW	1:00	6:35	12:20	6:55
TUESDAY	1:40	7:15	1:20	7:40
WEDNESDAY	2:10	8:00	2:20	8:30
THURSDAY	240	8:40	3:20	9:00
FRIDAY	3:15	9:30	4:20	9:40
SATURDAY	3:55	10:00	5:15	10:15
SUNDAY	4:35	10:40	6:10	10:55
MONDAY	5:15	11:20	7:05	11:40
TUESDAY	555	——	8:00	12:05

Major solunar periods, lasting 1½ to 2 hours, dark type. Minor periods, shorter in duration, light type.

* * *

—Jim Ryan

Head and Marcetta agree Hebenton's shot found net

* * *

Seattle, Oakland Win in Overtime

Seattle Totems and Oakland Seals, semi-final opponents in the Western Hockey League play-offs, picked up overtime victories Saturday as the league nears the end of the regular schedule.

The second place Totems were sparked by the return of star left winger Bill Dineen in their 4-3 victory over Vancouver Canucks in Seattle while Seals dumped the host Los Angeles Blades by the same score.

Dineen, who had been out of action for a month when he dislocated his shoulder in an argument with a motorist following a game, picked up three assists and gives the Totems important strength for the playoffs.

Larry Lund scored his second goal of the night at 1:24 of the overtime period on passes from Dineen and Bob Lemeiux to give Seattle the win.

Lemeiux, Seattle's rookie-of-the-year candidate, and Howie Hughes scored the other Totem goals. Scoring leader Guyle Fielder was held scoreless but was assured of the championship when runnerup Art Jones of Portland scored only one point in his final game.

Ron Boehm, Dave Duke and Larry Cahan scored for the Canucks.

SWARBRICK GOT WINNER

At Los Angeles, George Swarbrick scored the winner at the 4:04 mark of the overtime period.

Forbes Kennedy, Pete Panagabko and Mo Mantha scored the other Seal goals while Willie O'Ree with two goals and Bill Orban scored for Blades.

Jerry Toppazini was named Blades most-valuable player, Norm Johnson their best offensive player and Orban the best defensive player.

Seals play the final WHL game today at San Diego.

VANCOUVER 3, SEATTLE 4

FIRST PERIOD

1. Vancouver, Boehm (Popein, Maloney) 11:21.
2. Seattle, Lemieux (Lund, Hughes) 15:14.

Penalties—Quinn (S) 5:01, Blackburn (V) 8:13, Quinn (S) 12:32, Maloney (V) 13:37, Ward (S) 17:50.

SECOND PERIOD

3. Seattle, Lund (Dineen, Hughes) 13:36.
4. Seattle, Hughes (Dineen, Ward) 19:06.

Penalties—Brunel (V) 7:43, Quinn (S) 19:24.

THIRD PERIOD

5. Vancouver, Duke (Hextall, Brunel) 8:24.
6. Vancouver, Cahan (Maloney, Duke) 14:48.

Penalties—Duke (V) 4:18, Gauthier (S) 11:05, Ward (S) 13:13, Armstrong (S) 14:23.

OVERTIME PERIOD

7. Seattle, Lund (Lemieux, Dineen) 1:24.

Penalties—None.

Saves:

Simmons (V)	5	8	9	0—22
McLeod	7	0	0	0— 7
Armstrong	0	6	11	1—18

Attendance: 7,028.

OAKLAND 4, LOS ANGELES 3

FIRST PERIOD

1. Los Angeles, O'Ree (Pearson, Hall) 2:58.
2. Los Angeles, Orban (Meissner) 4:04.
3. Oakland, Kennedy (Panagabko, Maxner) 7:07.
4. Los Angeles, O'Ree (Pearson) 17:17.

Penalty—Evans (O) 11:09.

SECOND PERIOD

5. Oakland, Panagabko (Maxner, Thurlby) 5:40.
6. Oakland, Mantha (Swarbrick) 11:55.

Penalties—Stanfield (LA) 3:58, Swarbrick (O) 15:20.

THIRD PERIOD

No scoring.

Penalties—Swarbrick (O) 3:46, Harris (O) 7:58.

OVERTIME PERIOD

7. California, Swarbrick (Gravel) 4:04.

Penalties—None.

Saves:

McCartan	12	10	16	1—39
Kelly	5	11	14	3—33

Attendance: 4,420.

Chinooks Win Boys' Cage Championship

TRAIL (CP)—Victoria Chinooks and Salmon Arm Jacks emerged victorious Saturday night in their respective sections of the B.C. bantam basketball championships here.

Victoria trounced Trail 81-21 to capture the boys' title while Salmon Arm won their fourth consecutive provincial girls' title by defeating Trail 40-17.

Tom Holmes led the Chinooks with 30 points. Holmes picked up 46 points in the other Victoria games and was voted most valuable player at the tourney. His teammate Fergie Andison was placed on the all-stars as well.

Janice Tatchell, with 17 points, led Salmon Arm. Miss Tatchell was voted the best girl player at the tournament.

VICTORIA JUDO CLUB

1415 Blanshard St.

ENROLLMENT FOR NEW MALE MEMBERS

(12 and over)

until April 17th

for information 384-7617

Mon. and Wed. Evenings

Squawks Come Late

Island Opinion

By KLAUS MUENTER

NORTH COWICHAN—A hefty campaign against a proposed North Cowichan Municipal Hall location has about reached its peak.

Emotions have reached a considerable pitch, representing democracy in action.

★ ★ ★

However it appears democracy may defeat itself.

Only a few of the many residents in the municipality who object to the location have been following the proposal since it was conceived about a year ago.

That some do not know anything about it even now cannot be helped.

Nevertheless, the ranks of objectors has been increasing during the past few days.

North Cowichan council now is being blamed for railroading and pushing an important project.

★ ★ ★

The fact seems to be that the taxpaying public did not object at the right time and did not pay much attention to how municipal affairs were being conducted can hardly be blamed on the council.

North Cowichan Municipal Council meetings are open to the public.

★ ★ ★

At these meetings decisions have been made regarding the municipal hall location, which has even been lauded "a monument to stupidity."

Whose stupidity?

A delay in hall construction could easily result in increased cost which will have to be borne by the taxpayers.

Perhaps the site for the proposed hall is ill-chosen, but it is a plan which went through fairly smoothly until recently.

★ ★ ★

Maybe the best location for the hall would be up in the air on balloons so it can be moved from south to north and back again.

A similar outcry from taxpayers went up when a decision was made to build an arena at Fuller's Lake.

For many months the North Cowichan Recreation Commission had tried in vain to create public interest.

★ ★ ★

The meetings went on without critical audience but when the time for action came all hell broke loose.

However, the word democracy in this area only seems to have meaning if something "objectionable" arises.

Muenter

Olson

Time Remembered

By ARNOLD OLSON

NANAIMO — A small news item sometimes recalls days long gone, even when at times the news is about someone you never met.

Such an item appeared Friday.

The death of Robert Starrat, at 78, in Hollywood might never have been given second notice, except that it was a name I had heard only once, when I was seven.

★ ★ ★

He had started delivering machinery into the northern parts of Ontario, and subsequently started Starrat Airways in 1926.

By 1941, he had 14 aircraft servicing the Red Lake district.

Some other areas had more colorful names, Pickle Crow and Uchi Lake.

I remember the flight into Uchi Lake, my first trip by plane.

At seven, it was a wonderful experience.

For the two years I was there Mr. Starrat's planes served school children marvelously.

★ ★ ★

In summer, the prop wash would cool us and drench us as the planes turned around, headed for a run across the lake.

In winter, we'd hang on the tail assembly, and ski or skate across the ice for at least a mile.

We could never understand why the pilot had to flap the stabilizers and have the craft lift and drop so many times.

I cannot recall any crashes.

I flew out of the mining camp at the age of nine.

This time it was not in the Beechcraft, but one of the ugly yellow jobs, with machinery sticking out its nose.

It vibrated so much the little paper cups on the window ledge turned slowly.

He sold out to Canadian Pacific Airlines in 1941.

Ramblings of a Happy Man
Is this too simple? Two kinds of people: those who are happy, and those who are not. For those who are not, and would be: First, why? Second, remove cause, or make adjustment. Third, Faith. And, oh yes, a spot of philosophy.
Instead of flowers this time, take her a Rustic Bird Feeder from
BIRD LOVERS ALL

Rivers On Staff

CAMPBELL RIVER — Dr. Norman Rivers of Gold River has joined the non-resident staff of Campbell River Hospital.

John Caldwell is president of the Hospital Society. Other officers are L. J. Martin, vice-chairman; E. O. King, treasurer; Gordon Mason and Andrew Glass, executive members.

Jury Views Victims of Crash

COURTENAY — An inquest jury viewed the bodies of four persons who died in a train-car crash at a railway crossing Friday. The inquest was adjourned to April 13. Dead are Betty Jorgenson, 39, and her children Janet, 10, William, 8, and Don, 6. The highway accident toll in the Comox Valley is more than double the total at this time last year. Officials are alarmed at the rapid rise in car crashes.

★ ★ ★

CAMPBELL RIVER — Seven organizations have indicated they will sponsor a candidate in the Miss Campbell River competition. The contest will be held in June, instead of the traditional July. This will give the winner a little more time to gain experience and poise in meeting the public before going to the Miss PNE contest in August.

★ ★ ★

PORT ALBERNI — No one was injured, but damage estimated at between $2,000 and $2,500 was done in a ship fire. Firemen were called to the troller Porpoise on the city's waterfront.

Fire Chief Maurice Smith said it was believed the fire may have started from gas fumes in the bilge. Like all shipboard fires, the blaze was difficult to fight, but the men were able to control it from the wharf, without the necessity of calling the fireboat into action, the chief said.

★ ★ ★

LADYSMITH— HMCS Columbia will go on Centennial ship study visits to Ladysmith and Ganges, this week. She will then return to Esquimalt.

Around The Island

★ ★ ★

CHEMAINUS — Gordon Thomas of Chemainus pleaded guilty to impaired driving, was fined $200, and had his driver's licence suspended for 60 days. He had been involved in an accident at Chemainus when his car left the Old Chemainus Highway and crashed into a house. Charles Parkes of Nanaimo was fined $150 for a similar offence. His licence was suspended for six months but he will be allowed to drive to and from work.

★ ★ ★

CAMPBELL RIVER— Myrtle Craig has been elected president of the Campbell River Chapter of Beta Sigma Phi, at a meeting held at Mrs. Dorothy Dickson's home. She succeeds Mrs. June Bootle. Other officers, Dayle Winberg, vice-president; Helen Adams, recording secretary; Chris Burd, secretary; and Georgia Webber, treasurer.

Bogus Haul Hits $500,000

NEW YORK (AP) — Secret service agents have seized an estimated $500,000 in counterfeit $20, $50 and $100 bills in an unoccupied apartment. A spokesman said agents raided the apartment after uncovering a printing operation. Four persons were arrested.

SKIN ITCH
Dry skin blemishes on face or body. Eczema, Pimples, Red Scaly Itching Skin and Athlete's Foot are quickly relieved by NIXODERM. Antiseptic action heals, helps make skin softer, smoother, clearer. Ask your druggist for NIXODERM ointment and soap. Help clean, clear and revitalize your skin. Look better fast.
Advt.

Nanaimo Case

Past Comes Haunting

NANAIMO — "This damned foolishness is coming back to haunt you," Magistrate Eric Winch told a man Friday.

He was referring to a minor offence committed by Donald Bailey, 20, of Chemainus, in 1965.

Bailey was in court this week charged with breaking and entering at a telephone answering service office.

A pre-sentence report indicated that the February incident was the result of mixture of pills and alcohol, and not from a criminal intent.

The 1965 offence, too, was fairly innocent, arising from several of Mr. Bailey's friends and himself taking a chair out of a restaurant.

However, the offences came under the Criminal Code.

The 1965 offence ruled out any chance for a suspended sentence.

Magistrate Winch sentenced Mr. Bailey to one day in jail, $150 fine and placed him on a two-year bond of $1,000 during which time he must abstain from alcohol, and report to a probation officer.

"God help you if you fall from grace and appear in court anywhere in Canada," warned Mr. Winch.

Sheppard Grand Factor

CAMPBELL RIVER— Harold Sheppard of Vancouver was elected Grand Factor of Native Sons at the Grand Post convention here Friday and Saturday.

Past Grand Factor is Dick Creech, Victoria.

More than 100 members of Native Sons and Native Daughters met.

DOGWOOD TREE

Native Daughters elected Christine Jones of Nanaimo as grand factor. Past Grand Factor is Jean Lorimer, Victoria.

A dogwood tree was planted in front of the new centennial museum by the retiring Grand Factors.

One hundred and fifty attended a banquet where master of ceremonies was radio station owner William Browne.

CHIEF SPEAKS

Guest speakers included Roderick Haig-Brown, writer and conservationist, and Cowichan Indian Chief Andy Frank.

Chief Frank and Mrs. Frank, in Indian dress, led members of Campbell River Post Native Daughters in a welcome dance.

FASHIONS SHOWN

Ann Squires presented a show of women's fashions from 1867 to the present time. Melissa Taylor was commentator.

Chuck Flanders and Don Titmus of Vancouver sang and played.

Since 1912

Your Community Chapels

Sensible Prices

THREE FUNERAL CHAPELS

MEMORIAL CHAPEL OF CHIMES
Victoria, B.C. Phone 383-7511

CHAPEL OF ROSES
Sidney, B.C. Phone 656-2832

CHAPEL OF HEATHER
Colwood, B.C. Phone 478-3821

Sands
MORTUARY LTD.

LAST CALL FOR EXPO '67
INSTANT
CONVERSATIONAL FRENCH

COLLEGE of LANGUAGES

Lively and Individual

DIRECTION: EGON KELCH EST. 1945
Time: Right Now — 3 Months
Also: Ger. • Span. • Russ. • Lat. • Eng.
Only small groups are being accepted. A tape recorder is being used as an effective help.
PRIVATE LESSONS AND COACHING AT ANY LEVEL
1044 BURDETT EV 2-2668

Superlative in Sound
VIDEO SOUND CRAFT
A complete selection of Solid State and vacuum tube stereo amplifiers, FM stereo tuners and receivers at Video Sound Craft. New professional tone arms, turntables, cartridges, speakers and systems.

McIntosh MR71 FM Tuner

McIntosh MA5100 Stereo Amplifier
"A truly magnificent musical instrument," 51 Solid State devices. New, attractive back panel lighting.
New HI-TRACK and SUPER-TRACK, top-rated cartridges. New four-element, corner speaker systems for realistic musical reproduction.
New Dyna Solid State Stereo 120.
Many Specials, Including A Comprehensive Selection of Records
New Artists' Supplies

Tandberg Series 12
"A new standard of tape recorder excellence," 20 watts Solid State

VIDEO SOUND CRAFT
★ Custom Stereo
★ Artists' Supplies
★ Records
★ Cameras
★ Musical Supplies
★ Hobbies
3615 SHELBOURNE STREET 477-3223

Professional Photographers of British Columbia

Centennial Salon
Monday, April 3, through
Saturday, April 8

The finest in photography . . . from the top photographers in the province . . . on display at Eaton's throughout next week . . . Monday, April 3 to Saturday, April 8. From nature study to character study . . . the colours, contrasts and feelings that are part of the Photography art are on display in the Fourth Floor Lounge at Eaton's. Don't miss it . . . here's worthwhile viewing for art lovers.

See it all Next Week in EATON'S 4th Floor Lounge

Please Turn Page for Exciting Values in
EATON'S
Super Sale
Don't Miss Out on this Outstanding Opportunity to Save on Family Fashion and Household Needs!

Water and Waste Problems Threats to Island Health

By JOHN MATTERS

NANAIMO — The lack of adequate water systems and modern waste disposal techniques are threats to the health of many of the 105,000 people in Central Vancouver Island.

The menaces are catalogued in the annual report of Central Vancouver Island Health Unit, released here Saturday.

SCHOOL AREAS

The unit includes Duncan, Lake Cowichan, Ladysmith, Nanaimo, Qualicum, Alberni and Ucluelet school districts.

In addition to citing the dangers of shoddy sewage and water systems, careless garbage dumping and the lack of fluoridated water, the report notes that the infant mortality rate in Central Vancouver Island last year exceeded the averages for British Columbia and Canada.

BABIES DIE

During 1966, the infant mortality rate in the area was 2.91 per cent of the newborn population. This compares with a B.C. average of 2.37 per cent and a Canadian average of 2.36 per cent during the previous year.

The birth rate, meanwhile, has declined during the past three years. From a rate of 20.7 per 1,000 population in 1964, it was down to 17.5 last year.

BIRTH CONTROL

"There is no doubt that increased interest in family planning and birth control is partly responsible for this," noted Dr. H. L. Symon, director of the health unit.

He also suggests that education on venereal diseases should be encouraged in the schools.

VD EDUCATION

Dr. Symon's observation was made after statistical tables showed an increase in the number of syphilis and gonorrhea cases reported last year, compared to 1965.

During 1966, there were 209 new cases of gonorrhea and 19 new cases of syphilis. This compares with 171 new gonorrhea cases and 15 new syphilis cases reported during the previous year.

ALBERNI HIGH

The heaviest outbreak of venereal disease was discovered in men between the ages of 20 and 24. In every age group, the highest number of new cases came from the Port Alberni area.

While there have been a number of improvements in community water and sewage systems, the report notes that in many areas of the village of Lake Cowichan the need for sewers is "distressingly apparent."

POLLUTION

One-third of the wells which were tested in the health unit had polluted water. A. E. Hill, senior public health inspector, pointed out that most of the wells are shallow and tend to collect surface water.

The fact that one-third of the wells are polluted is not a new problem and "similar results have been found in past years and in a hepatitis-prone area like ours serve as a constant reminder of the need for pure water," said Mr. Hill.

UGLY DUMPS

The report says garbage disposal in the health unit continues to be unsatisfactory, with many ugly, open-face dumps that provide food and shelter for rats and flies.

"We must continue to press for treatment by sanitary land fill or incineration, coupled with a comprehensive pickup service," suggested Mr. Hill.

RATS RUN

The garbage and sewage problems in some areas have fostered rat populations which are increasing rapidly.

"It would appear that the rodent population hasn't heard about the birth control pill," quipped the sanitary inspector.

LONG WAIT

Dr. S. E. Jensen, director of the mental health clinic, said there's a three-month waiting period for patients referred by their family physicians.

Last year, 203 people received consultations at the clinic.

FLUORIDATION

Dr. H. G. W. Bennett, regional dental consultant, stressed the need for fluoridated water supplies. Fluoridation was an "obvious prerequisite" to reducing the incidence of dental disease.

Dr. Symon states that the ratio of dentists to population in the area is poor and "we feel that fluoridation of the public water supply is the only solution to the problem of dental caries in school children."

He also suggests Ladysmith's water supply be chlorinated this year.

One Way to Break the Jam

Competition was hot at centennial jam can bonspiel at Nanaimo Civic Arena Friday and Saturday. Jim Stewart throws as quartet gets ready to sweep, from left, Tom Meek, David Skipsey, Terry Meek, Jackie Johnson, all from Nanaimo. It was first all-Island jam can contest.—(Agnes Flett)

Comox Valley Report

'Fluoridation Essential'

COURTENAY — Preventive dentistry is now one of the most important duties of the upper Island health unit.

Health officer G. A. Gibson reported on work carried out in this field by the health unit in the past year.

"The dental health problem will never be solved unless the prevalence and incidence of dental disease is decreased.

"This can be achieved only by more research and by more preventive measures. An obvious pre-requisite is the fluoridation of all public water supplies.

"Intensive educational programs, which inform individuals of the importance of oral hygiene, good diet, and regular dental care can simultaneously decrease dental need and increase dental demand.

"Unless such preventive services as these are developed and organized, Canada's dental resources and finances will be consumed in the attempt to restore dental health lost because preventive measures were not carried out."

Dr. H. G. Bennett was appointed regional dental consultant Aug. 15.

Competent authorities have stated 50 per cent of dental diseases can be prevented with the available knowledge. The application of the knowledge depends upon three main factors, research, education and dental care.

The report of the health unit explains the dental program with emphasis on primary prevention:

"The Dental Extern program, which introduces full qualified dentists on a travelling clinic basis to areas without resident practitioners, has filled a great need.

"Not only do the young children in these areas receive a good start towards better dental health, but also many older children and adults are given the chance to obtain needed dental services while the dentist is in their area.

"These programs are growing with the expansion of the upper Island.

"In 1966, 721 children in 18 communities were restored to good dental health. It is interesting to note that although 100 per cent of the children received fluoride treatment, the time spent on each child has not increased accordingly."

Strathcona Problem Attacked

By HELEN MITCHELL

CAMPBELL RIVER — Native Sons and Daughters have endorsed strong resolutions condemning pollution of Buttle Lake and other water bodies.

At the B.C. convention here, the group responded to a fighting speech on pollution by author and conservationist Roderick Haig-Brown.

The group unanimously passed a resolution calling for action "to prevent the despoliation of Strathcona Park and other parks."

AIR, WATER, SOIL

The resolution hit at pollution of air, water or soil not only in parks and recreation areas, but in any area where the general health and welfare of the public may be endangered.

The Native Sons recommended a committee be set up with representation from each Post in B.C., to study pollution.

WELFARE PROBLEM

This group will make recommendations to the provincial government and other agencies responsible for protecting the health and welfare of the people.

Native Daughters voted to support Campbell River Water District in its protest to the B.C. government over Buttle Lake, and to back any protest about any further "exploitation or pollution in any provincial park."

Island Men Spend Night in Bush

Overnight camp in bush is one of features in militia infantryman training. Here Pte. J. G. Aitken, Chemainus, right, checks gear for Pte. J. A. Condon, Victoria, centre, and Pte. W. R. Krawetz, Port Alberni. Night in woods was part of week-long training program for members of Canadian Scottish Regiment (Princess Mary's) at Albert Head Camp.

Savage Honor

By PATRICK O'NEILL
Island Editor

DUNCAN — The ritual of the dance is a grim thunderhead of Indian tradition.

Initiation into the company of dancers is not a tourist show.

It is run in secrecy, protected by the whisper of a threat.

★ ★ ★

There is a tough cult behind the mystery surrounding initiation of young Indians into the dance ritual.

Those who practice it consider other Indian dancers, like those who dance at the drop of a vice-regal hat, as fakers.

★ ★ ★

The real dance is sacred. It is not for the white man. And the initiation is not pretty.

Often, Indian girls are "grabbed" for the initiation.

★ ★ ★

The white man's word would be abducted. In the secrecy of the native subculture, the word is "grabbed."

There is a rigid training period for the initiates, who are often in the ritual against their will.

It is a great honor to be chosen, but some candidates cannot take the training, they try to escape.

★ ★ ★

When caught by the cult, they are severely punished.

Several years ago, a married woman was "grabbed" in Saanich. Her husband, who lived off the reserve, broke the code, and filed a complaint with police.

★ ★ ★

Already this season a boy has tried to escape the initiation training. He was recaptured.

The threat of violence keeps the secrets of the dance, and its initiation.

Before they are initiated, dancers are whipped with willow sticks. Then they are hurled into the river.

A secret society appears to be behind this savage tradition.

The man who discloses the identity of those who control these events will be a brave man.

In the picture above, a photographer caught rare moment when a young Indian girl was accompanied by friends on her way to the Long House where she would be initiated as a dancer.

She comes from Somenos community on the Cowichan reserve. Six dancers were chosen from Somenos.

★ ★ ★

Somenos girl goes to dance

★ ★ ★

Yellow Point Comedy Wins Drama Contest

★ ★ ★

NANAIMO — Yellow Point Drama Group's production of Hortense Couch Toi by George Courteline has won the Vancouver Island one-act drama festival.

The play's director, Margaret Davidson, won the Best Director award. Hortense Couch Toi will go to Vancouver to compete in the B.C. Finals.

Other awards at the festival Saturday night:

● Best Visual, Ladysmith Little Theatre, The Tragedy of Tanco by A. M. D. Fairbairn.

● Best Actor, Ken Bostock in the St. Matthias' Little Theatre's The Form by N. F. Simpson.

● Best Actress, Eunice Jepson in Yellow Point's Not Enough Rope, by Elaine May.

● Four people shared Best Supporting Actor, the four moving men in Hortense, and Best Supporting Actress was Joan Morgan for her portrayal of an old lady in Not Enough Rope.

John Anderson, John Robertson, John Thomson and Stan Dakin were the four moving men.

● Best Senior Actress was Alice Atkinson as the old Indian woman in Tragedy.

● Special mentions were given to Mark Brass director of Overtones, Elizabeth Wilson for her performance as Penelope Trueheart.

Franklyn Johnson's closing remarks were the key to his adjudications and remarks throughout the four-day competition.

"Suit the action to the word, and the word to the action," he quoted Hamlet.

GO, MAKE READY

He paraphrased the last line, indicating that the groups now forgot their mistakes and "Go make you ready, for your next festival."

He said if someone were to challenge anyone to play a classic on a piano, there would be great explanations about lack of training.

However, no one seems to mind not having training, when taking part in a play.

ACTORS WORK

He insisted actors should study and attend as many classes as they can.

Just as a pianist practices, "so does an actor develop the tools of his trade.

"He has to learn the aspects of acting, as well as relaxing.

"Technique can be taught, in fact it must be taught."

He said that it was not until Stanislavski developed his rules for acting, that any thought had been given to the actor presenting anything from within.

These rules, he maintained, were still a very important basic training for actors. "If you believe in the laws, and obey them, you never get in trouble."

Stanislavski, he said was not as modest as Moses, who only brought down 10 laws, "But (Stanislavski) wrote 40."

★ ★ ★

Bostock

Jepson

★ ★ ★

More News Of Island On Page 20

Island Scene

Campbell River sports car driver Tom Hamilton escaped with bruises when his $10,000 car flipped at Westwood race track in Coquitlam.

Mr. Hamilton lost control on a curve at 80 mph.

The popular 37-year-old Island man was part-owner of the powerful Shelby Mustang car.

A roll bar in the car probably saved his life, when the car crashed down on its roof.

He walked from the wreckage, and said the car would be operating soon. The accident occurred during practice runs for today's eight-race season opener.

Lois Nelson, vice-president of Evening Circle, Union Bay United Church, attended Comox Presbyterial at Nanaimo, Pearl Kennedy, the circle's supply and welfare convener, said children's clothing was sent to the United Church Hospital at Hazelton . . . Alice Galloway of Ladysmith has been named Grand Vice-Factor of B.C. Native Daughters . . . Joe Lightfoot is a cook at Harmac.

Lightfoot

156 ACREAGE FOR SALE AND WANTED

11.27 ACRES

...ay, $22,000 will buy: 200 ft. ...age on Waine Road, North ...nich. 500 ft. frontage on Clayton ...d. (Not yet through). Potable ...er, 3 habitable houses. Call Mr. ...son at 383-4294 anytime.

Bastion Square Properties

15.96 ACRES 10 MILE CIRCLE

...ly treed acreage, high and ... a view of water from one ... Asking $8,500.

...CE COLEGRAVE, 385-2481 ...erton, Stewart Clark, Ltd.

5 ACRES

...ice home site and pasture ...ocated on a quiet, country side in North Saanich, two blocks Pat Bay Highway. Good acre... getting scarce so call before too late. Exceptional good buy ...,300. Call GEORGE CHAN at ...868 or Res. 382-9416. Mayfair ...ty Ltd.

CENTRAL SAANICH AREA

...ac.—parklike with a view $4,500
...ac.—treed and high up $3,150
...ac.—cleared $3,000

J. P. R. EVANS

...: 385-8485 Res: 477-4432

P. R. Brown & Sons Ltd.

ELK LAKE

2 acres clear land with barn and fruit trees. Over 300 feet road frontage on Alderley Road, city water. View of valley and glimpse of sea. Good buy at $10,000. Call GEORGE CHAN, 386-2868 or 382-9416. Mayfair Realty Ltd.

Seaview Subdivision

32 acres of gently sloping land in Saanich Peninsula. A splendid opportunity at $72,000. Guy Seymour, 384-7212, 479-4696.

C. M. Montague Co.

2.4 ACRES

Good potential for future development here for the investor. Beautiful seaview property at Cordova Bay. $12,000 down to mortgage. Call TED CHARTRES, 386-2868 or 385-5505. MAYFAIR REALTY LTD.

37.8 ACRES SOUTH OF NANAIMO. 1100' on paved road. Power. Good homesites. School Bus. Rich soil. Big trees. Near a sloping beach for swimming, boating and fishing. $400 per acre. Owner, 2650 Beach Drive, Nanaimo, B.C. 754-3420.

ACREAGE FOR SALE!

Large or small, with or without home. Building lots, etc. Call GEORGE CHAN, the Specialist in Land. 386-2868. Mayfair Realty Ltd.

LANGFORD

Desirable location. $5,000 with terms. 2½ acres divided into two lots. To view call Kay Davies, 388-4294. Bastion Square Properties.

7.0 ACRES

215 ft. frontage on Sooke near the west end of Kangaroo Road with a creek through the property. A steal at $4,500. Call Rex W. Hughes, 478-3376 or 386-1331. Colony Realty Ltd.

LOGAN PARK AREA (off end of Viaduct Rd.) Lovely treed lots 1.77 to 2.7 acres. Cash or terms. F. Colombin, 382-7776. Town & Country Realty Ltd.

CASH FOR ACREAGE ADJACENT to sewer. Kasapi Const. 386-0191.

WANTED—3-5 ACRES, COLWOOD or Metchosin areas. 478-2770.

157 COMMERCIAL PROPERTIES

COMMERCIAL PROPERTY WITH A TERRIFIC POTENTIAL YIELD CLOSE IN LOCATION

Zoned K. Warehousing or Light Manufacturing, 1-year-old, 2-storey concrete block building, 2,400 sq. ft. each floor — no post construction. Bottom floor height 10 ft. — leased at $180 per month. Top floor — height 8 ft. — could be 5 or 6 offices with a possible income of $250 per month.

ASKING $25,300

For additional information call ERIK A. BRUEN

BOORMAN INVESTMENT CO. LTD. 388-7321 anytime

FOR SALE OR LEASE

Light Industrial zoned lot Corner St. Lawrence and Niagara, James Bay.

477-8188

DOWN TOWN COMMERCIAL BLDG. $20,000. Excellent terms. F. Colombin, 382-7776. Town & Country Realty Ltd.

158 FARMS FOR SALE AND WANTED

DAIRY FARM?

1. Looking for large herds and milk quotas, modern machinery and dairy equipment, plus fertile land and good buildings? Consult the Dairy Farm Specialist JACK BAILEY. 7 established farms to choose from.

2. 65 acres close to Victoria would make ideal horse ranch. Trail rides and riding school on small beef ranch. Stream through property, small modern home, new barn and all fenced, plus $10,000 worth of machinery and all for the low asking price of $[illegible] on terms.

3. Duncan area — 18 acres of the finest land in the district, all under irrigation system. 2 houses, large well-constructed barn, machine shop, swimming pool, garage and tractor and full line of machinery all for $39,500. Owner will consider trade plus cash for Victoria apartment block.

Fruit and eggs. The finest land, home and buildings on the Island. 5,400 laying hens and large well-established orchard. Asking only $42,000 on excellent terms.

Contact JACK BAILEY, 746-6589 or 385-6741 for appts to view.

Northwestern Securities Ltd.

LIVE ON A FARM

All or part of 136 acres, Qualicum-Parksville area, ½ mile off Highway to Alberni. Owner living in semi-retirement, farm is not operated, you can find a market for many products. Stock could thrive here. Ideal future for family group. 4-bedroom Bungalow, basement, furnace, own water supply, hydro light, barn, some fencing, good drainage, 44 acres ...; $38,000, 72 acres $11,500 some cleared and second growth, could be hunter's headquarters, owner will consider Victoria Home as part payment, or terms. Please discuss this with Mr. Cobb at George Randall Ltd., 384-8109 or evenings at 386-1982.

30 CHOICE ACRES

All open land. Central Saanich area. $45,000 with $20,000 down.

5 ACRES

3 bedrooms, cabinet electric kitchen, new oil furnace in part basement. $19,500 terms. Call FRED BERGMAN to view at 386-2868 or 386-0790. Mayfair Realty Ltd.

BIGGEST SELECTION OF BICYCLES . . . MOTORCYCLES . . . SEE CLASSIFICATION 68 AND 66 IN THIS PAPER

158 FARMS FOR SALE AND WANTED

HORSES—HORSES 5 ACRES

On 5 level acres, close to the race track an excellent 8 stall barn—driveway, power and water mains in.

$15,500

656-1154 K. DROST 656-2427

GORDON HULME LTD., SIDNEY, B.C.

159 GULF ISLANDS PROPERTIES

SALT SPRING ISLAND

Finish this new 2-bedroom home and you can purchase with NO DOWN PAYMENT. Situated on ¾ of an acre of tremendous view property. Full price $8,500. $65 per month.

Beautiful seafront lot fronting on Trincomali Channel. Full price $7,500.

Exclusive lake frontage approximately 1½ acres of secluded beauty sloping gently to sandy shores of St. Mary's Lake. Full price, $8,500 with terms.

Contact Howard Byron at Douglas Hawkes Ltd., 817-A Fort Street. Phone 386-7128 or Res., Ganges 537-2034.

PEACEFUL GALIANO

If you are longing to get away from hectic city living, if you long for pastoral peace and quiet seclusion, the Islands are for you. AND YOU ARE NOT ISOLATED! A total of 3 ferry systems touch the Islands. I am offering a sturdy full basement home, modernized, with 2 bedrooms and on 4 acres. ¾ of an acre in lawns and gardens. Lots of fruit trees. Priced to sell at $13,500. I have photos and further information. Phone F. COLOMBIN, 382-7776.

Town & Country Realty Ltd.

YOUR OWN SHANGRI-LA SATURNA ISLAND 4 ACRES—1000 FT. WATERFRONT $35,000

Oysters, clams, crabs and fishing at your door. 4-rm. unfinished house, view windows and fully wired. 18'x12' cottage, separate and wired. Lovely water from a spring. Excellent sheltered boat anchorage. For more about this high potential and desirable property, please call D. L. Hannah or A. M. Chandler at 388-4294 anytime.

Bastion Square Properties

SALT SPRING ISLAND

Nice 2-bedroom home on the waterfront of a quiet bay. Price $17,500

Write or call collect to GIL HUMPHREYS. Salt Spring Lands Ltd., 537-5515, Ganges, B.C., 537-2130

9 ACRES PLUS CABIN Waterfront Property

Located on Pender Island, 180 ft. lake frontage. Ideal little hideout. Good hunting and fishing. Full price $10,000—$2,500 down, $85 per month. Call LEN LeDOUX for further information at 385-6741. Northwestern Securities Ltd.

FOR RENT—SALT SPRING Island. Well-built home. 2 bedrooms down, 2 up, oil furnace, 2 toilets, bath and shower. Situated on attractive 2-acre waterfront property on Scott Road. Will consider long-term lease to suitable tenant. Victoria Press Box 138.

SALT SPRING LANDS LTD. Largest Gulf Islands Realtor Box 69, Ganges — Phone 537-5515 Established 1929

"MECHANIC'S LIEN ACT"

Whereas Kenneth Jones is indebted to Speedway Motors Ltd. in the sum of $1,012.02 for work done and materials supplied in the repairs of a 1961 Volkswagen, Serial No. 2852018, Licence No. 36-069 (B.C., 1966), and 30 days have elapsed since the said sum ought to have been paid, and default has been made in payment thereof, notice is hereby given that on Monday, the 17th day of April, 1967, at 10 a.m., the said motor vehicle will be sold by Speedway Motors Ltd. at their premises at 971 Yates Street, Victoria, B.C.

Dated the 20th day of March, 1967.

SPEEDWAY MOTORS LTD.
971 Yates Street, Victoria, B.C.
Per H. A. Fraser, C.A.,
Comptroller.

LAND REGISTRY ACT SECTION 162

In the matter of MUNSHI SINGH NIHAL KOURA JOHL, Certificate of Title 26-6814-I and Lot 122, Block 9, Section 4, Victoria District, Plan 180.

Proof having been filed in my office of the loss of said Certificate I HEREBY give notice of my intention at the expiration of one month from the first publication hereof to issue to the above-named a Provisional Certificate of Title in lieu of such lost Certificate.

Any person having information with reference to such lost Certificate is requested to communicate with the undersigned.

Dated this 21st day of March, 1967, at the Land Registry Office, Victoria, B.C.

J. V. DICASTRI, Registrar,
Victoria Land Registration District.

Invitation to Tender—Department of National Defence

For Haying Privileges on Certain Lands at Heal's Rifle Range.

Sealed Tenders addressed to the Commander, Canadian Forces Base, Esquimalt, and endorsed "Tender for Haying Privileges — Department of National Defence Property known as Heal's Rifle Range" will be received until 9 o'clock on the 25th day of April, 1967.

Tenders will be for a period of three (3) years from July 1, 1967. The tenderer, in each case, will be required to submit his bid on a total price basis. Payment of one third of the total rental shall be made in advance for each year of the agreement.

The successful bidder must be prepared to assume responsibility for the payment of all taxes, rates and charges which may be levied in respect to his use and occupancy of the property.

Further details may be obtained on application to the address shown below.

The highest or any tender will not necessarily be accepted.

Apply to:

Commander,
C.F.B. Esquimalt,
FMO Victoria, B.C.

Attention:

Base Construction Engineering Officer for Properties Section.

SCHOOL DISTRICT No. 65 (COWICHAN)

NOTICE TO CONTRACTORS

Sealed tenders marked "Tender for Crofton School Addition" are invited by the board of school trustees for the construction of a one-class room and administration/storage area addition to Crofton Elementary School.

Working drawings, specifications, instructions to bidders and form of tender may be obtained by general contractors only from the School Board Office, 2870 James Street, Duncan, B.C., on payment of a deposit of twenty-five dollars ($25.00) for each set of working drawings and specifications, which will be returned on receipt of said documents in good condition.

A certified cheque or a bid bond in the amount of $2,500.00 must accompany all tenders. A performance bond to bind the tenderer, in the amount of 50 per cent of the contract price, must be provided within fourteen days of a contract being accepted. This bond shall be approved by and acceptable to the owner and made out to School District No. 65 (Cowichan) as owner.

If the tenderer defaults in executing the contract within six (6) days following notification in writing of the award of the contract, then said certified cheque will become the property of the Board of School Trustees, School District No. 65 (Cowichan).

Tenders must be in the hands of the undersigned by 2:00 p.m. Monday, April 17, 1967, at which time the tenders will be opened in public. The lowest or any tender will not necessarily be accepted and the board of school trustees reserves the right to reject any or all tenders without explanation. No tender will be considered having any qualifying clauses whatsoever.

G. F. DYSON,
Secretary-Treasurer,
School District No. 65 (Cowichan),
2870 James Street,
Duncan, B.C.

Harbor Safety Dikes Worry City

Tank Farm Peril Persists

By A. H. MURPHY

Aldermen will be asked, in the next 10 days or so, to consider a report outlining measures to safeguard 7,000,000 gallons of highly inflammable liquid poised on the west shore of the Inner Harbor.

* * *

Diesel oil, stove oil, gasoline, kerosene and solvents are stored in huge tanks on a bulk storage area in the industrial reserve and, six months ago, City Manager Dennis Young expressed concern about the dikes and cement walls around the area.

The dikes around each tank and the wall around the whole area are there in the event of a leakage or breach in a tank to contain the liquids and keep them from overflowing the area and eventually polluting the Inner Harbor.

Six months ago City Manager Dennis Young said the then fire chief, James B. Allan, was worried about the fact that the firewalls were old and cracked.

* * *

It was doubtful, he said, if they would hold liquid.

The matter of access to the area also worried the fire chief. There was one road and it was narrow and twisting. Getting fire-fighting equipment in and out would be a problem.

The matter was finally resolved by putting it in the hands of a technical committee which reports to the city manager.

That was six months ago.

Fire Chief Eric Simmons said Friday that the area was still a matter of concern although he did not want to raise any alarms.

* * *

He believed the condition of the wall was the same now as then and the problem of access had never been solved.

"When we take equipment in that road it has got to come out the same way and that could mean trouble," Chief Simmons said.

The big danger was fire, the chief said, and the second was leakage.

* * *

The tank farm was close to the water, he added and, if the walls gave way in the event of a breached tank, and allowed the oil into the harbor, it could be catastrophic even if it did not catch fire.

The emphasis in such cases should be on prevention, Chief Simmons said. There were new methods of stopping fire right in tanks and these and all other safety avenues should be fully explored.

"Of course fire prevention is the hardest thing in the world to sell not only to companies but to individuals," the chief added.

The city manager said there had been consultations with the provincial fire marshal on the whole question of bulk storage farms. He recalled that last year when the matter was discussed it was ruled that there could be no additions to the tank farm until the whole matter was explored.

* * *

The diking system could present a problem, the manager said, and there was the troublesome matter of access to the farm.

And there was a problem peculiar to the Inner Harbor, the manager added. Because it was long and narrow and because of the action of the tides, it would be very difficult, if not impossible, to flush oil out if it did get loose.

* * *

Officials of oil companies which have tank storage in the area were not alarmed.

"A major breach in a tank is something which just wouldn't happen. And, if it did the walls would surely contain the escaped liquids. There is no danger at all so far as I can see," said one. His opinion seemed to represent the consensus.

Session Ends

REGINA (CP) — The fourth session of the 15th Saskatchewan legislature was prorogued Saturday. The session started Feb. 2.

CITY OF VICTORIA LOCAL IMPROVEMENTS (INITIATIVE PLAN)

Be proposed carrying out as works of Local Improvement on the INITIATIVE PLAN of:

(a) Construction of a sidewalk, curb, gutter and crossings on BEAVEN STREET (both sides) from Irving Road to Foul Bay Road;

(b) Construction of a curb, gutter and crossings on BERWICK STREET (both sides) from Boyd Street to westerly end;

(c) Construction of a sidewalk, curb, gutter and crossings on BOWLSBY PLACE (both sides) from Esquimalt Road to SPL Lot 7, Section 32, Plan 1146;

(d) Construction of a sidewalk, curb, gutter and crossings on COWICHAN STREET (west side) from Richardson Street to Quamichan Avenue;

(e) Construction of a sidewalk, curb, gutter and crossings on KINGS ROAD (north side) from Cedar Hill Road to Shelbourne Street;

(f) Construction of a sidewalk, curb, gutter and crossings on KINGS ROAD (south side) from Shakespeare Street to Shelbourne Street;

(g) Construction of a sidewalk, curb, gutter and crossings on MASON STREET (north side) from Amelia Street to Quadra Street;

(h) Construction of a sidewalk, curb, gutter and crossings on MEMORIAL CRESCENT (west side) from Dallas Road to May Street;

(i) Construction of a sidewalk, curb, gutter and crossings on MYRTLE STREET (both sides) from Shakespeare Street to Scott Street;

(j) Construction of a curb, gutter and crossings on NANAIMO STREET (both sides) from Market Street to Topaz Avenue;

(k) Construction of a sidewalk, curb, gutter and crossings on PEARL STREET (both sides) from Scott Street to Doncaster Drive (north side) and to WPL Lot 1, Block 1, Section 28/30, Plan 1572 (south side);

(l) Construction of a curb, gutter and crossings on PENDRAY STREET (east side) from Kingston Street to Quebec Street;

(m) Construction of a sidewalk, curb, gutter and crossings on PENDRAY STREET (west side) from Kingston Street to Quebec Street;

(n) Construction of a sidewalk, curb, gutter and crossings on RICHARDSON STREET (north side) from Cowichan Street to Lawndale Avenue;

(o) Construction of a sidewalk, curb, gutter and crossings on RYAN STREET (north side) from Victor Street to Shakespeare Street;

(p) Construction of a sidewalk, curb, gutter and crossings on RYAN STREET (north side) from Scott Street to Shelbourne Street.

TAKE NOTICE THAT:

1. The Council of The Corporation of the City of Victoria intends to carry out works as above mentioned as local improvements on the INITIATIVE PLAN, and intends to specially assess in each case part of the cost upon lands abutting directly on the work.

2. As to the foregoing item (a) the estimated cost of the work is $2,[illegible], of which, $1,[illegible] is to be borne by the Corporation and the estimated special rate per foot frontage is $6.[illegible].

As to the foregoing item (b) the estimated cost of the work is $4,[illegible], of which, $[illegible] is to be borne by the Corporation and the estimated special rate per foot frontage is $4.[illegible].

As to the foregoing item (c) the estimated cost of the work is $4,[illegible], of which, $1,[illegible] is to be borne by the Corporation and the estimated special rate per foot frontage is $7.[illegible].

As to the foregoing item (d) the estimated cost of the work is $2,[illegible], of which, $[illegible].42 is to be borne by the Corporation and the estimated special rate per foot frontage is $6.877262.

As to the foregoing item (e) the estimated cost of the work is $15,[illegible].67, of which, $[illegible],444.48 is to be borne by the Corporation and the estimated special rate per foot frontage is $7.[illegible].

As to the foregoing item (f) the estimated cost of the work is $4,115.21, of which, $2,144.48 is to be borne by the Corporation and the estimated special rate per foot frontage is $6.[illegible].

As to the foregoing item (g) the estimated cost of the work is $2,[illegible], of which, $1,[illegible] is to be borne by the Corporation and the estimated special rate per foot frontage is $[illegible].

As to the foregoing item (h) the estimated cost of the work is $4,[illegible], of which, $2,[illegible] is to be borne by the Corporation and the estimated special rate per foot frontage is $7.[illegible].

As to the foregoing item (i) the estimated cost of the work is $[illegible], of which, $[illegible] is to be borne by the Corporation and the estimated special rate per foot frontage is $7.[illegible].

As to the foregoing item (j) the estimated cost of the work is $[illegible], of which, $1,[illegible].72 is to be borne by the Corporation and the estimated special rate per foot frontage is $[illegible].

As to the foregoing item (k) the estimated cost of the work is $7,[illegible], of which, $[illegible] is to be borne by the Corporation and the estimated special rate per foot frontage is $[illegible].

As to the foregoing item (l) the estimated cost of the work is $1,[illegible], of which, $[illegible] is to be borne by the Corporation and the estimated special rate per foot frontage is $4.[illegible].

As to the foregoing item (m) the estimated cost of the work is $1,[illegible].44, of which, $1,190.[illegible] is to be borne by the Corporation and the estimated special rate per foot frontage is $3.[illegible].

As to the foregoing item (n) the estimated cost of the work is $2,841.97, of which, $1,[illegible] is to be borne by the Corporation and the estimated special rate per foot frontage is $[illegible].

As to the foregoing item (o) the estimated cost of the work is $[illegible].77, of which, $[illegible] is to be borne by the Corporation and the estimated special rate per foot frontage is $[illegible].

As to the foregoing item (p) the estimated cost of the work is $2,[illegible], of which, $1,[illegible] is to be borne by the Corporation and the estimated special rate per foot frontage is $7.[illegible].

3. In each case the special assessment is to be paid in fifteen annual instalments; and persons desiring to petition against undertaking the work must do so on or before Monday, 1st May, 1967.

F. M. WALLER,
CITY CLERK.

21st March, 1967.

It's Policy

Bilingual Tongue Given the Nod

OTTAWA (CP)—The national proportions of English and French-speaking Canadians are reflected in sweeping new federal bilingual requirements.

The language regulations, published recently by the public service commission in the Canada Gazette, were effective March 13. In the main, they bear out Prime Minister Pearson's enunciation of bilingual hiring policy of a year ago.

The regulations, on the basis of current statistics, mean at least 58.5 per cent of federal headquarters employees in the capital area shall be English-speaking and at least 28 per cent French-speaking. The proportions are based on the 1960 census.

MOTHER TONGUE

In the City of Ottawa, English is the mother tongue of 70.7 per cent of the population while French is the mother tongue of 21.3 per cent. Other languages make up the mother tongue of the remainder. The division in Metropolitan Ottawa, which includes concentrations of French - Canadians in nearby Quebec communities, is 55.7 per cent English-speaking and 37.7 per cent French.

REGULATIONS LAW

Most of the language requirements have been governing public service hiring during the last year. But now they are law.

The bilingualism regulations affect all areas in Canada where federal employees are located.

Where the commission - the government's central recruitment and training agency-finds 10 per cent or more of the public served have French or English as their mother tongue, bilingualism will be treated as a "desirable" job qualification.

NEED TWO LANGUAGES

A commission spokesman said this doesn't mean more money will be paid bilingual employees, but that in a hiring situation where several candidates of equal qualifications had applied, the bilingual candidate wold be given preference.

In areas where 40 to 60 per cent of the public speak English or French:

"Every employee shall be sufficiently proficient in both languages to permit the functions of a unit to be performed adequately and effective service to be provided to the public. . . ."

The key here is "sufficiently proficient." The spokesman said this does not mean fluently bilingual, but a knowledge of both languages sufficien to cope with the ojb's language demands.

NOT SAME LEVEL

For instance, an elevator operator wouldn't be required to have the same proficiency as a telephone operator.

Where 10 to 40 per cent of the public is French or English the proportion of staff that must be sufficiently bilingual must be equal to the language composition of the community.

Tenders Called

Mental Clinic Will Expand

Tenders will be called this weekend for construction of a seven-storey building which will complete the mental health clinic adjacent to the Royal Jubilee hospital.

Construction of the Lee Avenue clinic, with an overall cost of about $7,000,000, was announced in 1961.

Cost of the new seven-storey structure is estimated to be approximately $5,800,000. A total of $891,335 has been spent or committed on the project to date.

Government officials here said Friday the new structure will contain facilities for both in- and out-patient treatment. The in-patient facilities will include 183 beds.

Staff will be provincial government personnel.

Phone Booth Haven From Snowy Blast

Two 17-year-old St. Ann's Academy students, both in Grade 12, were trapped in a phone booth with another girl from Saskatoon on the outskirts of that city for six hours Thursday while the worst snow storm to hit Saskatchewan this winter raged outside.

Two of the girls were daughters of George Leith, Liberal MLA for Saskatchewan's Elrose electorate.

Georgina Leith and her school friend, Michele Proby, both of whom board at the school, went by train to Saskatoon for the Easter break.

They went for a walk when the train stopped because of snow on the line and were forced to seek refuge in the booth when the storm worsened.

The name of Georgina's sister was unavailabe, but she is understood to be a resident of Saskatoon.

The girls were none the worse for their experience.

More than 13 inches of snow fell in the province.

Inquest Monday

Driver Reports In Hit-Run Case

A 21-year-old View Royal driver turned himself in to Colwood RCMP about 10:45 a.m. Friday, 12 hours after an 11-year-old Port Renfrew girl died on Craigflower Road after being tossed 36 feet by a car which left the scene.

Geraldine Melinda Jones was struck by a car while walking with her 15-year-old sister on Craigflower Road near Admirals about 10:30 p.m. Thursday.

The girl suffered multiple injuries including severe head wounds and was pronounced dead on arrival at St. Joseph's Hospital.

Coroner Edmond Jorre de St. Jorre said Friday an inquest will open at 7:30 p.m. Monday a. Sands Mortuary, 1803 Quadra.

HER SURVIVORS

Geraldine is survived by her mother, Mrs. Caroline Jones; her sisters, Yvonne, Willow, Carole and Wendy and brothers, Timothy, Stacy and Stanley.

Mass will be celebrated in St. Rose Catholic Church at Sooke Tuesday followed by burial in Port Renfrew.

Coast Guard Expands

Rescue Cutters To Join Fleet

The B.C. Coast Guard fleet will be boosted in 1970-71 by two 243-foot search and rescue cutters for Vancouver Island west coast patrol, the transport department's district marine agent L. E. Slaght said Friday.

Six ships, costing over $6,500,000 each, will be built and the first two will be attached to the east coast fleet.

Davie Shipbuilding Ltd., of Lauzon, Que., has been awarded the first contract.

BUILT IN WEST

It is likely that the two vessels to be attached here will be built in either Victoria or Vancouver shipyards, Mr. Slaght said.

Designed for rough weather work in the North Atlantic and North Pacific (the west coast cutters will ply between Victoria and the Queen Charlotte Islands), they will have helicopter and hospital facilities aboard.

FOUR DIESELS

The first vessel, having four diesels developing 9,718 shaft horsepower, will be completed in 1969.

The Racer and the Ready cutters now based in Victoria, will patrol the east coast of Vancouver Island when the new vessels come into service.

The B.C. Coast Guard fleet will then be composed of two weather ships, four cutters, one icebreaker, two buoy tenders and two crash boats.

Gate Ship Inaugural Monday

The navy's gate vessel Porte Quebec will be recommissioned at HMC Dockyard at 11 a.m. Monday. Capt. A. D. McPhee, chief of staff operations for Pacific Command, representing the commander, Rear-Admiral John A. Charles, will conduct the ceremony. The Porte Quebec will be used in the training of reserve personnel this year, starting April 7.

Crash Hurts Two Women

Two women drivers were admitted to Royal Jubilee Hospital Friday after their cars were involved in a collision at Quadra and Tattersall.

Taken to hospital by Saanich fire department ambulance were Mrs. Andrew Waterworth, 305 Arnold, who is in fairly good condition and Elizabeth McCartney, 2215 Cook Street, who is in satisfactory condition.

Israel Plans TV Network

JERUSALEM (UPI)—The Israeli cabinet has approved plans for a national television network by late 1968 or early 1969. The plan must be approved by the parliament. Israel now only has limited educational television.

'Smear Campaign'

Soviet Reaction Serious To Spy Charges

By JOHN BEST

MOSCOW (CP)—The Soviets have a serious way of reacting to spy cases in Canada involving Soviet diplomats.

They print newspaper articles complaining about an anti-Soviet "smear campaign" in Canada implying that the Canadian government either tolerates the campaign or actually abets it.

Canadian residents here, wryly noting the printed attacks on their country that appear at irregular intervals, have taken to turning the charge around and talking about an "anti - Canada campaign" in the Soviet press.

* * *

The government newspaper Izvestia came out with another blast at Canada recently and observers here wondered whatever happened to the glowing friendliness that seemed to mark External Affairs Minister Martin's visit to Moscow.

Probable answer: one spy case.

Martin was extremely pleased with his trip here in November and talked repeatedly of growing improvement in Canadian-Soviet relations. He had talks with all the important people—from Communist party boss Leonid Brezhnev on down—which is far better than even heads of state normally do in Moscow.

* * *

Both sides succeeded in ignoring any danger to the success of the talks posed by Canada's latest spy case, involving two Soviet diplomats, that had already broken when Martin began his journey.

Izvestia probably broke all records for oblique writing by referring to the case in the following manner:

"Paul Martin travels to Moscow to conduct negotiations on the promotion of contacts between Canada and the U.S.S.R. while those who claim to express public opinion embark upon a new round of anti-Soviet sallies. . . . The dissatisfied individuals hasten to create difficulties in Soviet-Canadian relations and strive to worsen them."

* * *

It claimed that "prominent Canadian leaders" had joined the campaign. At another point the newspaper asked how "provocations" against Soviet personnel in Ottawa could be reconciled with the Canadian government's expressed desire for better relations with Russia.

Thus, although not directly accusing the Pearson government of fostering the "anti - Soviet campaign," it contrives to hold it responsible.

The suspicion that the Izvestia blast was basically a reaction to the latest spy case in Canada flows from the fact that a spate of almost identical articles appeared in the Soviet press last spring at the height of the Victor Spencer and Gerda Munsinger cases.

* * *

That particular series of attacks culminated in an official protest against what the Kremlin called an "anti-Soviet campaign" in Canada and "provocations" against Soviet citizens there—the same charges made in the latest Izvestia article.

* * *

Soviet newspapers never print news of spy charges against Soviet people in the West. The closest they come to it is, in the case of Canada, to talk about "absurdities" in the Canadian press about espionage, as Izvestia did, or to denounce "spy mania" in Canada, as a Soviet newspaper did last May.

Radio Goes West

Victoria's marine radio, established in 1908, moved to its third location Friday afternoon — without breaking transmission.

The old Gordon Head station received its last message at 4 p.m.

From then on, signals and messages were taken over by the new station at Whiffin Spit. The transmitting towers are at Sheringham Point, 12 miles west of Sooke.

* * *

The station, operated by the transport department's marine section, first started on Gonzales Hill in 1908.

Each shift was caused by growing suburbs; houses interfering with radio signals and the land being needed for building purposes.

The new station is equipped with latest telecommunications equipment, enabling it to link ships' radio telephone systems to B.C. Telephone's system.

The Islander

Daily Colonist Magazine

VICTORIA, B.C., SUNDAY, APRIL 2, 1967

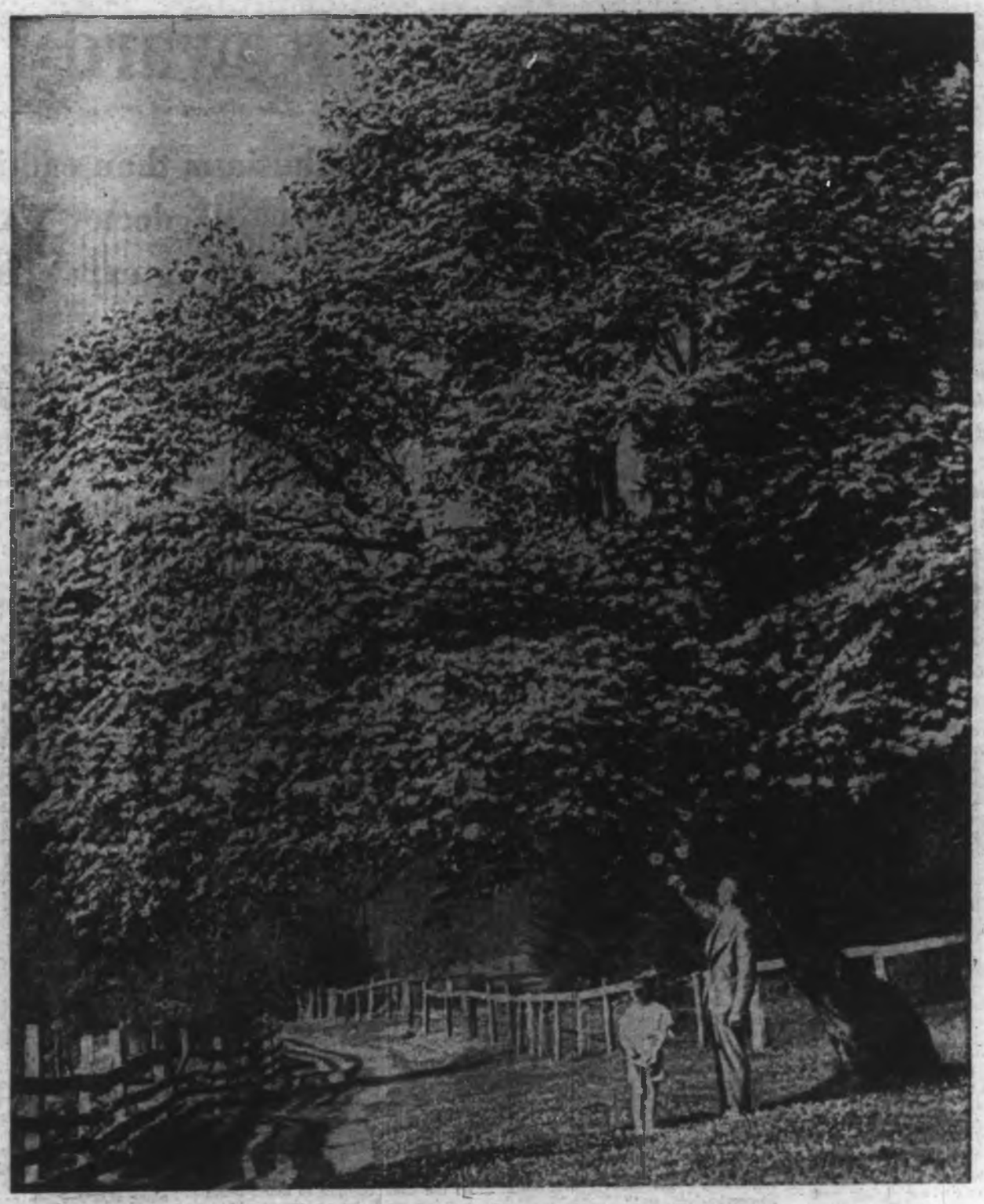

In April the dogwood, B.C.'s floral emblem, blooms. This tree is near Duncan.

—W. H. Gold photo.

On a clear morning from the porch of our house in Kakamega, Kenya, one can see a distant purple mass against the western sky. This vast volcanic hump is Mount Elgon, over 14,000 feet of ancient craters and frozen lava. On its rain-drenched lower slopes grows a thick venom-green jungle, full of tall bamboo, twisted vines and nasty wild animals. Higher up its sides where it is much cooler lies a vast expanse of empty moorland. This is a lonely region of stark, black cliffs and bleak, wind-swept ridges sparsely covered with wiry heather. The contrast between these two zones is quite startling – if the bottom of the mountain belongs to Tarzan, the top is strictly for Heathcliffe!

Sweeping Panorama of Kenya Was Climbers' Reward

More enthusiasm than caution marked Victoria doctor's African mountain climbing expedition

By DR. A. R. HUTCHINSON

Shortly after arriving here from Victoria last September I scrambled up the eastern peak of this fascinating mountain, and thereby effectively crippled myself for days by outraging numerous long-dormant muscles. But the tang of the thin, cool air, the sweeping panorama of half of Kenya, and the Olympian satisfaction of being on top of the visible world remained sharp in my memory long after the aches and pains had been forgotten.

Last month my campaign to Stamp Out Disease yielded little but sore feet and discouragement. Disease flourished as mightily as before, or so it seemed. So when a few of our friends (a motley collection of teachers, bank managers, volunteers and part-time poachers) organised an expedition to climb the western peak of Mount Elgon I eagerly joined them, thinking to refresh my weary spirit in this unpopulated wilderness.

The first disillusionment of the weekend came when my wife and I reached the rendezvous point and discovered that the wilderness was to be populated by no fewer than 16 of the species from which I had hoped to escape—two Britons, one Kenyan, three Canadians and 10 Germans.

This embryo UN and its considerable baggage was to be transported up the mountain to the base camp by two borrowed Land Rovers. At first glance these vehicles looked very rugged and businesslike, as Land Rovers do. However, when I looked at our particular model more closely I found that it had been built shortly after the Second World War and had it resided in British Columbia was old enough to have voted in the last provincial election. The roof consisted of a piece of torn canvas, the doors wouldn't shut properly, and as I watched it became incontinent of motor oil onto the grass.

After squeezing tightly and sweatily into this superb machine we set off down the dust road to the mountain at maximim speed — 23½ m.p.h. We had gone only a few yards when there was a sudden spine-crumbling jolt, a hideous metallic crash, and all was lost to view in a vast cloud of red dust. I was sure we had gone over a landmine, but soon learned that this was the normal manner in which this aged and overburdened vehicle negotiated slight irregularities in the road surface.

As one of our German companions remarked, "Ist goot vor mine hemorrhoidens, ya?"

Bruised and dust-choked we arrived at the forest station where the road enters the jungle just at dusk. As this is the time of day when the larger and more grungy African mammals wake up and begin to look for something to eat, dismember or stomp on, prudence dictated that we stay at the forest station overnight. But as our expedition was endowed with rather more enthusiasm than caution, we plunged straight on into the jungle, leaving the forest ranger behind us shouting pessimistic predictions into the deepening gloom.

There is little twilight in the tropics so it was soon pitch dark. The track quickly became steep and very narrow. Creepers and bamboo thickets closed in from both sides, slashing at the sides of the Land Rovers as they crept along in four-wheel drive. Our vintage model, which was in the lead, began to sound gravely ill as the grade increased. It screeched and clattered and emitted great clouds of noxious blue smoke from somewhere beneath the floorboards. The headlights slowly grew dimmer. Finally it gave out a convulsive and clearly recognizable death-rattle and expired completely.

I had been reclining on the hood-mounted spare wheel as a sort of lookout, but when the engine began to make alarming noises I stood up on the front bumper to avoid being put into orbit by an errant piston. Now in the sudden comparative silence I became aware of a rather terrifying noise ahead as if 50 steam-powered bulldozers were being driven rapidly through the bush. At the same time a large, elephant-colored mass appeared on the track ahead, then veered off to the left with much crackling and splintering of bamboo. Amidst all the crashing and commotion came a noise such as an angry pig might make, if an angry pig had access to a 200-watt amplifier and matching stereo speakers.

We had blundered into a large herd of Elgon's elephants, which are known for their great size, good health and bad tempers. My belly suddenly seemed to be full of ice cubes and my knees turned to understrength jelly. If these elephants felt like splattering us all over the jungle they would, and if they didn't they wouldn't, but it was entirely their option. We feeble humans were completely at the mercy of these large, intelligent creatures of another species. It was an unfamiliar and frightening experience, one much beloved by writers of fiction.

However, they turned out to be good elephants, and they merely retreated deeper into the jungle, grunting and snorting curses at us as they bashed their way through the thick vegetation. At about this time our driver managed to communicate something of his terror to the moribund Land Rover, for it suddenly came to life and sprang up the hill with a frantic roar, dumping me flat on the hood again in the process.

Despite the miraculous recovery of our transport, the expedition went on to degenerate relentlessly into a sort of creeping nightmare. The narrow rutted trail stretched on endlessly, and despite advice from several astonished and very sleepy Masai gentlemen who we woke up along the way, we passed the cosy Mountain Club hut in the dark and ended up, at 1 a.m. high on the frigid moorlands.

Continued on Page 15

Out of Africa

Dr. A. R. Hutchinson is a volunteer doctor with Canadian University Service Overseas and is in Kenya, Africa, on a Stamp Out Disease campaign. He is a graduate of University School, Victoria College and McGill University. His wife teaches high school biology.

, Kenya, one can see a
hump is Mount Elgon,
drenched lower slopes
l vines and nasty wild
xpanse of empty moor-
l-swept ridges sparsely
es is quite startling – if
y for Heathcliffe!

Kenya
vard

n than caution
a doctor's African
ing expedition

being driven rapidly through the bush. At the same time a large, elephant-colored mass appeared on the track ahead, then veered off to the left with much crackling and splintering of bamboo. Amidst all the crashing and commotion came a noise such as an angry pig might make, if an angry pig had access to a 200-watt amplifier and matching stereo speakers.

We had blundered into a large herd of Elgon's elephants, which are known for their great size, good health and bad tempers. My belly suddenly seemed to be full of ice cubes and my knees turned to understrength jelly. If these elephants felt like splattering us all over the jungle they would, and if they didn't they wouldn't, but it was entirely their option. We feeble humans were completely at the mercy of these large, intelligent creatures of another species. It was an unfamiliar and frightening experience, one much beloved by writers of fiction.

However, they turned out to be good elephants, and they merely retreated deeper into the jungle, grunting and snorting curses at us as they bashed their way through the thick vegetation. At about this time our driver managed to communicate something of his terror to the moribund Land Rover, for it suddenly came to life and sprang up the hill with a frantic roar, dumping me flat on the hood again in the process.

Despite the miraculous recovery of our transport, the expedition went on to degenerate relentlessly into a sort of creeping nightmare. The narrow rutted trail stretched on endlessly, and despite advice from several astonished and very sleepy Masai gentlemen who we woke up along the way, we passed the cosy Mountain Club hut in the dark and ended up, at 1 a.m. high on the frigid moorlands.

Continued on Page 15

For more than 100 years Islanders have been

By ARNOLD OLSON

Determined to Read

Hardships and Lack of Funds Have Been the Threads That Weave the Island Library Fabric

A new book, The Key, may never appear on the best-seller list, and will almost surely lie forgotten at the bottom of a pile of papers in the homes of people who are presently reading it.

Between the lines of this book, however, there lies a story of people with a dogged determination, with humor, and the same vitality that helped to build Canada.

VANCOUVER ISLAND REGIONAL LIBRARY headquarters at Nanaimo in 1952.

The book was published in the centennial year, but traces a history of people and events dating back to 1862.

It is the story of libraries, and the struggle to develop them, as recounted by records and recollections of libraries and librarians served by the Vancouver Island Regional Library.

The earliest accounts are from Nanaimo which had a library under the auspices of St. Paul's Anglican Church in 1862, calling itself the Nanaimo Literary Institute.

Later, with the help of a coal company, the first reading room and lecture hall was built, and the books were transferred there.

However, the city council of the time decided that the building was too good to be used in such a way, and somehow managed to take it away from the institute, and used it for a city hall.

Needless to say, with this sort of public spirited support, the library died.

A phoenix reaction set in, and from the ashes of the reading club sprang a group of 33 people who formed an association, and were responsible for being one of the first communities to utilize the Public Libraries Act in 1919.

The Nanaimo Municipal Library was born.

Here, and in other areas, the depression hit the pocketbooks and paycheeks of all who were fortunate enough to have steady work.

Determined that the library should not die, librarians accepted further wage reductions, so that the money saved in wages could be used to help keep the libraries alive.

Such a person was the Nanaimo librarian who accepted a cut that resulted in an income of $48 a month.

The city was renowned throughout B.C. as having the worst library building in the province, until only a few years ago.

In 1936, Dr. Helen Gordon Stewart came from New York representing the Carnegie Foundation, and began the Vancouver Island Union Library.

This had been made possible through efforts of mainland people who were responsible for the Fraser Valley Library Demonstration, which had managed enough public support to gain the Foundation's grant by meeting its qualifications for public library support.

The spread of the Carnegie Foundation Grants included the Island, only because of the 33 Nanaimo people who had been responsible for having created a large enough nucleus on which to develop the Union Library.

With the direction of Dr. Stewart, they interested surrounding school boards, Women's Institutes and book clubs in joining the library revolution.

The first office quarters was in the Wallace Street Dairy, and the headquarters was in the basement of a building at Wallace and Fitzwilliam, and for sometime, shared space with the Health Centre.

The place was so cold and wet that the staff wore rubber boots and the children's section was moved to the furnace area.

The furnace was stoked by the janitor in the morning, and from then on, it was up to the staff to drive away the cold.

Once the library remained closed because a severe winter made it impossible for the furnace to keep up any level of heat.

ONE OF FIRST BOOKMOBILES.

However, the place had a certain air about it that oldtimers cannot quite forget.

It was the smell of books, repairing glue, and a rat that had died in some secluded spot.

The bookmobiles, too mobile to acquire a rat of their own, nevertheless had their own sweet histories.

Until recent times they were second hand, but were adopted with love and affection, and were given names; Reo (for the engine), Gert, (in honor of the maker Gerstenschlager), and by public acclaim the last was called Virgil.

The first ones shook and bounced knocking books off the shelves.

Rain crept in and both drivers and books arrived in the outlying district, soaked clean through.

On one occasion, a little old lady brought her goats to the the bookmobile, with obvious results.

On another, the determination to get the reading material to the public in spite of a snowstorm, resulted in the drivers discovering how much the service meant to the isolated readers.

They found a Christmas party awaiting them.

The name Vancouver Regional Library was established 1951.

In 1955 the headquarters was moved to Strickland Street, where it still is, in a modern and functional home.

By 1961 the Nanaimo Branch was established in new surroundings at Prideaux and Fitzwilliam.

One of the original members of the 1919 group had been responsible in part for this move.

From a budget of $8,213 and a reading population of 22,330 in 1936, the organization now has a $345,235 budget and serves 139,540 people.

Almost as long a history, but possibly more quaint, is that of the Cowichan Library.

Rev. R. Reece of St. Peter's Anglican Church started a reading club in his log cabin home on Trunk Road.

Later, another log cabin was used as the Cowichan Valley Lending Library home.

For a short time a branch was established in Cowichan Bay, but was forgone in favor of drop points there, Maple Bay and Kuper Island.

In 1877 they had established a library board.

A regular visitor there was Miss Ruby Evans who came ever Saturday, walking 14 miles, except once during a big snow storm around 1916.

In 1920 they established a travelling library, but it was dropped almost immediately.

From this beginning, the Duncan Library was formed, and it existed alone until 1947 when it joined with the Union Library.

Fires destroyed records of early libraries in Shawnigan Lake and Parksville, but it is suspected that they too have had almost as long a history.

Qualicum Beach had the only deep freeze library in the world, as its start was beside cold storage lockers in a grocery store until 1963.

The Alberni Library had to institute special fines for the popular book of 1933, Anthony Adverse, by raising them from one cent a day to five cents, so that others could read it.

The 1964 tidal wave almost flooded the library, but only left mud on the floor.

Fortunately the book shelves were high enough to protect the books.

Port Alberni got its start in 1936 by joining the new Union Library, and has developed into one of the largest branches on the island.

Some who have worked for the growth of libraries have done so for years.

R. S. Wood of Ladysmith was one of the founding members there and served until 1940.

That library had one of the largest collections of religious books.

Lady Dunsmuir answered a request for a donation by sending 200 of them.

However, 600 other books were collected, and diluted the effect somewhat.

They joined with Union Library in 1940.

Mary Moore of Union Bay claims an endurance record for her daughter.

A baby when Mrs. Moore took on the job of librarian in 1949, the daughter has helped for 15 of her 16 years.

The people there might well be the latest library users on record.

One morning Mrs. Moore found a note in the unlocked library that stated someone had come in the midnight hours to borrow a book, because they had run out of reading material.

Chemainus people, determined that their library facilities would not die, held a garden party, and raised a vital $100.

Hardships and lack of funds are the threads that weave the Island library fabric.

Books left in care of grocers, furniture stores and in council chambers is a story told in almost every area.

Lack of help, space, and public apathy have not stopped those with the determination to serve the reading public.

The names of these people are also down in community records for the efforts expended in other areas as well.

They are the quiet leaders.

Most obnoxious denizen of Strait of Georgia is the ubiquitous slash-mouthed dogfish, a pest thoroughly detested by every sport and commercial fisherman. But they need not treat this cold saffron-eyed member of the shark family with too much disdain. It's choice eating.

MUCH-ABUSED DOGFISH MAKES CHOICE EATING

By TOM BROWNE

To meet the demand for this succulent shark-type fish in Europe, Canada's fishery department is paying a subsidy of 11c a pound for up to 225,000 pounds of dogfish fillets. They will be frozen, shipped to West Germany and smoked there. Germany imports fresh dogfish fillets from Norway, but because of a declining catch there, the price has jumped from 23c to 30c a pound.

Say what you will about a dogfish, he's an evil-looking customer to bring out of the water. He comes up like a log, but at the surface puts up a strenuous battle. Be careful with both ends of him because at his tail, just back of the adipose fin, is a dagger about an inch long, sharp as a needle, and if you're a bit reckless you're going to have a mighty sore mitt. Then his mouth is something of which to be wary. Reposing in it are 12 rows of teeth that slice sideways.

Some years ago, while gillnetting for sockeye off the Fraser sandheads, this writer pulled numerous dogfish from his net. In the darkness—for that type of fishing was always done at night—their skins felt like fine emery paper. I never worried about their mouths until a more experienced fisherman shook his lean, weather-rusted face seriously and said: "You want to lose a finger?"

After that I handled dogfish with respect.

Len Righton of Vancouver used to fish these ugly sharks off the seawall at Brockton Point—and probably still does. He considers them excellent eating. Len rigged up his gear by using a spark-plug weight, 174-pound test steel leader, and 60-pound test nylon line. Baiting with herring he'd heave the whole works about 100 feet into the chuck. He'd always pick a good fishing time though—about turn of the tide after low slack.

One day Len took 39 dogfish, but after that was skunked for six straight weeks.

He claims dogfish are far more nourishing than cod. The meat is tasty and boneless. "Sharks haven't a bone in their body, only cartilage in the head and spinal column," he says.

Len talked about the shark's 12 rows of teeth. "That's why I use the steel leader, because they'll bite right through nylon, or even copper or brass."

He said he'd had hooks bitten off, or straightened right out. When a dogfish struck, Len would loop the line around over the railing, explaining: "When he runs, it'll cut right through my hand. I've had hooks chopped right off, or straightened right out. If a big one gets on, you might as well cut the line," he said disgustedly.

Dogfish are long-lived creatures, cruising around for 40 years or more. They carry their young, the mother coming in fairly close to shore in shallow water for her maternity event.

Oldtimers refer to this as "having her pups," but I doubt if this is the proper terminology.

The young grow slowly, attaining about a foot in two years. It takes a decade for one to reach 20 to 30 inches, and a real oldtimer grows to four feet in length.

They have a peculiar habit of running in packs, like wolves. And actually, dogfish are the wolves of the sea.

They play hob with salmon tackle, and even

THIS EIGHT-FOOT 300-POUND MUD SHARK was captured off Carmanah Point, near Clo-oose and taken to Oak Bay Marina's Undersea Gardens.

slash-mouthed dogfish,
herman. But they need
with too much disdain.

GFISH
ATING

claims dogfish are far more nourishing
d. The meat is tasty and boneless. "Sharks
t a bone in their body, only cartilage in the
rd spinal column," he says.

a talked about the shark's 12 rows of teeth.
s why I use the steel leader, because
bite right through nylon, or even copper or

said he'd had hooks bitten off, or
bened right out. When a dogfish struck,
uld loop the line around over the railing,
ing: "When he runs, it'll cut right through
nd. I've had hooks chopped right off, or
bened right out. If a big one gets on, you
as well cut the line," he said disgustedly.

gfish are long-lived creatures, cruising
for 40 years or more. They carry their
the mother coming in fairly close to shore
low water for her maternity event.
ldimers refer to this as "having her pups,"
ubt if this is the proper terminology.
young grow slowly, attaining about a foot
years. It takes a decade for one to reach
l inches, and a real oldtimer grows to four
length.
ey have a peculiar habit of running in
like wolves. And actually, dogfish are the
of the sea.
ey play hob with salmon tackle, and even

Oak Bay Marina's Undersea Gardens.

prey on smelt fishermen. A commercial smelter of my acquaintance lost 70 fathoms of new webbing one night when his net was raided by a pack of dogfish. They left thousands of holes in his new net—and no fish—after poking their snouts through the thin webbing to get their low-slung grinding maws at the gilled smelts.

But the much maligned dogfish did his part in the Second World War by providing vitamin A for the armed forces. Source of the vitamin is from the liver which brought fishermen as high as $3.25 a pound. The gutted carcasses were thrown overboard.

Exemptions from military service were granted many of the younger fishermen provided they turned in dogfish livers at least once a week, fair weather or foul. Catching and gutting the fish for their livers was considered essential to the war effort. Dogfishers laid out long lines, baiting hundreds of hooks as they went overside. The lines were left overnight or longer before being lifted.

After the war, when it was discovered vitamin A could be produced synthetically, catching dogfish became an unprofitable enterprise. And they have multiplied practically ever since unhindered until today, all inside waters are literally alive with the predatory pests.

Dogfish are found from the mouth of the Columbia River northward to Hecate Strait. Some of them, tagged in United States waters have been taken as far away as Japan.

But Strait of Georgia harbors a non-travelling species that never leaves it.

Dogfish are primarily scavengers, feeding on the bottom, but not always. So they take a heavy toll of herring, smelts, salmon fingerlings and other small fish species.

While the average British Columbian will turn up his nose at the mere mention of eating them, they are relished in Europe, and in Britain, where the whole carcass is marketed, they fetch 20 cents a pound.

With a practically unlimited market abroad, the Canadian goverment and fishing industry investigated costs of catching and processing dogfish meat. As with other shark species, its flesh deteriorates rapidly, emitting a strong ammonia odor. But iced, it retains its freshness equally as well as any other fish.

Interesting sidelight is that in Germany, even the skin of the dogfish is valuable, being utilized for making furniture polishing cloths.

But with the federal fisheries authorities planning to raise the annual subsidy to $650,000 next year, and with five commercial fishing companies going after them, the dogfish population in sports fishing waters is bound to diminish appreciably.

Meanwhile, sports rodders will be saying little prayers that dogfish will not foul their lines. For wherever dogfish congregate, game fish vamoose.

Sports fishing promoters on Vancouver Island want the pesky dogfish re-named Pacific Shark so it will appeal to visitors as a trophy sports fish worth bragging about. Main proponent of the new name is Oak Bay Marina party fun-fishing operator Bob Wright. Amalgamated Conservation Society, Associated Chamber of Commerce of Vancouver Island and other groups are supporting him.

SHARK HO!

By FRED WALTER OLSEN

Away back in the 20s a shark made headlines in a Vancouver newspaper. It had followed an incoming freighter into Vancouver harbor. Not much of a story, particularly in view of the fact that B.C. waters teem with numerous species of sharks—10, to be exact. Their numbers must be counted in multiple millions, and this is no exaggeration! More remarkable yet, in 40-odd years of roaming over all the waters of the B.C. coast, the writer's encounters with sharks (aside from the marauding dogfish) have been very rare.

In this age of monsters from Mars and the unfolding miracles of outer space, interest in sharks and other demons of the deep seems to have waned. Still, if all the B.C. coast shark stories were collected and presented, they would make an exciting anthology.

Biologically, the shark is a very primitive creature, a cousin of the tyrannosaur, and like this pea-brained error of creation, should have been extinct millions of years ago.

Officially, the 10 species of sharks in B.C. waters range in size from two to 40 feet. In order of size they are described as follows:

Brown shark: This is the runt of the shark family. A mature specimen grows no longer than two feet, but he possesses all the stigmata of a giant man-eater — the baleful eyes and fearsome rows of teeth and is, no doubt, comparatively terrifying to the lesser creatures upon which he preys. As though ashamed of his diminutive size, he is a chronic inhabitant of the murkiest deep, and when he is incidently caught on dogfish gear, he is hauled up from depths up to 200 fathoms.

Dogfish: This marauder, known the world over, is regarded by fishermen as the most troublesome pest in the sea. It invariably appears in overwhelming hordes where least wanted and causes mischief and damage to the gear of fishermen engaged in catching other types of fish. During the war it was sought because of the high vitamin A content of its liver. It is a true member of the shark family and grows to a length of five feet.

Soup-fin shark: This is the baby which made headlines during the war years when fishermen started recording up to 320,000 trips to sea. The vitamin content of the liver oil of this species is extremely high and there was a concentrated drive on soup-fins. Needless to say, the result was another case of the goose that laid the golden egg and the species became almost extinct. This shark attains a length of six feet.

Cow shark: Just another shark excepting for its name (the reason for which is obscure) and the fact that it is decorated all over with scattered, round, black spots. Its liver is slightly primed with vitamin but nothing compared with the dogfish and soup fin.

Mackerel shark: This is a 10-foot scrappy demon which will devour anything not big enough to defend itself against him. He is said to be a man-eater. Sport fishermen with a penchant for big game may contact this tiger of the deep in the waters around Mistaken Island during the summer months.

Sleeper shark: This is one of the giants which, luckily, does not hang around where he can do any harm, if there is any harm in him. He mopes sluggishly on the bottom of the sea and eats any living thing that happens along within his reach. His table manners are said to be atrocious. A full-grown specimen measures 25 feet from tip to tail.

Blue shark: If our local 25-foot beauty is the same species of blue shark that roams the seven seas, then, according to one authority, it is "one of the commonest of the man-eating varieties." The trollers and seine fishermen off the west coast of Vancouver Island occasionally encounter this pleasant little fellow but, so far, the shark has always come off second best. It is understood, of course, that our fishermen do not go into the water after him with knives in their teeth. In the old days before the distractions of radio, TV and west coast pubs, enterprising fishermen often made walking sticks from the shark's vertebra.

Thresher shark: This is the only one of our local sharks that employs means other than its teeth for catching its prey. The top fin of the tail is long as the shark's body and it is used like a whip for rounding up and stunning schools of lesser fish which the shark then devours in the orthodox manner. Total length, tail and all, 25 feet.

Mud shark: Another big fellow — 26 feet long — occasionally caught by fishermen set-lining for dogfish, often in waters close to Vancouver. By the time the monster is hauled up from the pressure of the depths, it is quite dopey and easily handled. It formerly had some value as a vitamin producer.

Basking shark: The granddaddy of them all — 40 feet long, but for all that, a very dainty nibbler. It feeds on minute marine life which it drains off water by means of whalebone-like rakers along the gills. This great, lumbering oaf of the sea is a real scourge to gill-net fishermen. If a net happens to be laying stretched taut across his course, the hole he leaves in the web would give passage to a 10-ton truck.

However, that is not so bad, as a rent of this description is readily repaired. The costly damage occurs when the net is hanging loose in the water and the monster, in his titanic struggles to free himself from the entangling meshes twists and turns until he has rolled himself up like a cocoon in many fathoms of valuable net web.

To add insult to injury, the skin of the shark secretes a substance, the effect of which, upon a net, is the same as battery acid. If the trouble is taken to disentangle the shark from the net, the tough twine rots in a few days where it has been in contract with the shark's skin.

The question regarding the man-eating propensities of some of our larger sharks naturally comes to mind. There is no case known to the writer where a human being has been attacked by a shark in B.C. waters. This might indicate that our local sharks, are harmless, or it may be for the reason that swimming does not normally take place any distance from shore where sharks are most apt to be encountered.

An incident that occurred a few years ago will give the reader an indication of the potential danger from the last one of our local species. The crew of a tug boat, crossing Hecate Strait with a log raft in tow, noticed a commotion in the water ahead of the vessel. On closer observation it proved to be a six-foot porpoise (normally a speedy swimmer) moving slowly about near the surface as though it were sick, or incapacitated in some manner.

As the vessel drew nearer the crew could see that it was being attacked by a large shark — species undetermined. The shark had bitten huge chunks out of the body of the porpoise and the surrounding water was red with the blood of the unfortunate creature. The shark attacked again and again with a ferocity that chilled the spines of the onlookers. There was no doubt whatever in their minds as to the possible fate of a human swimming in the same waters.

The blue, mackerel and sleepr sharks are noted for their extreme voraciousness, and in spite of records and theories, it would seem that the most sensible rule to follow is to refrain from swimming in waters known to be inhabited by sharks. The cold, brutish brain of the shark conceives nothing of our attempts to pigeon-hole his dietary habits, and his actions, you may be sure, are governed by one dominating instinct — that of hunger, and the urgency of that instinct has compelled even human beings to devour each other.

With a chubby morsel of a human swimming blithely in infested waters, we will leave it to the reader to judge what might be expected from a ravenous shark large and powerful enough to rend to pieces and devour a steer.

By MARGARET WILLIAMS

Charles Brown of Brentwood retired from the American Telephone and Telegraph Company in 1959. With his wife Lillian and their 12-year-old daughter, Eileen, he came to the Island from Los Angeles in search of refuge from the turmoil of a great city. He knew Vancouver Island, Victoria particularly, as Lillian's mother was living here. He could think of no more beautiful place than Brentwood where he could fish to his heart's content, cruise among the Gulf Islands in the summer or simply relax and enjoy his retirement.

The Browns bought a house overlooking Brentwood Bay. From their windows they could see the Mill Bay ferry plying her way across the calm or stormy waters and watch the lazy smoke from Bamberton drifting across the blue Malahat hills. This was the quiet paradise they had longed for. They purchased a 22-foot cabin cruiser and spent happy days exploring the beauties of the adjacent islands and inlets.

The telephone rang one morning as Charlie was sitting quietly, minding his own business. The call was from Washington, D.C. He thought it was from the state of Washington and was sure it was one of the engineers of the long distance department of the American T. and T. who are famous for their practical jokes. This, however, was no joke. He was being asked to go to Taiwan as consultant for a new project—to engineer the installation of 14 telephone offices, with dial equipment, on the Island of Formosa.

He went to Washington, D.C., and accepted the job, then spent a month in the states visiting with manufacturers who were interested in building the equipment. In the fall of 1962 he flew to Taipei, toured the island and surveyed the sites for the new installations, writing up the specifications for each job.

Taipei, a city of teeming millions, fascinated Charles Brown. It is an historic spot, one of the old walled cities, over-populated, beautiful, and tragic. He liked the people immensely. He found them honest, overwhelmingly friendly and generous to a fault. He was provided with a young secretary who even wrote letters to his wife and daughter. Charlie encouraged her to use her English vocabulary and today she is a secretary in Rochester, New York.

He was entertained in many beautiful homes and even spent the Chinese New Year with one family, a signal honor. At this time of the year the family comes from all parts of the world, from Singapore, India, England, the States and Canada, wherever they happen to be and providing they are

SHRINE in Yank Ming Shan Park (Green Mountain Park) with Charles Brown and Chinese engineer.

TAIWAN INTERLUDE

affluent enough. Beautiful hostels are kept for the housing of those who come from overseas.

At the end of seven months the specifications were completed for the 14 telephone control offices. These were spread throughout the length of the island which is very densely populated. It is about the size of Vancouver Island with a population of some 3,000,000 people. The Chinese engineers he had on his committee had all been educated in western universities with the exception of one who had attended a university in Japan. He was an Aborigine, one of the original Taiwanese who are really Polynesians, not Chinese.

Charlie lived in a Friends of China club run principally by Chinese Rotarians. There were 10 or a dozen rooms occupied mostly by United Nations personnel who had come to the country to aid in building dams and developing resources. Accredited foreign correspondents were also allowed to put up at the club, situated across the square from the government palace. The club boasted a chef par excellence who understood western food and who had practised his art in Rome, Paris and Madrid.

When Charlie requested him to put on a western style Christmas dinner for the Chinese engineering committee members and their wives he was, he confesses, a little worried about the mince pies. He arranged everything through the head waiter whom he had nicknamed "Joshua" because of his resemblance to an old Hebrew prophet. Joshua said: "I fix."

"Mince pies?" asked Charlie.

"I ask," replied Joshua.

Yes, the chef had made many mince pies! The dinner was delicious, beautifully served, with the appropriate wines for each course and the mince pies were perfect. A strange dinner for the Chinese, but apparently much enjoyed.

Charlie recalls some very tough T-Bone steaks at the Friends of China club. They were served sizzling hot in the best style but were almost unchewable. One day he grabbed Joshua and asked about these steaks. Water buffalo perhaps? Some poor old water buffalo who had died of old age somewhere? It certainly was NOT beef! This caused much merriment in the kitchen and sometime after that he was served with a really fine steak.

Occasionally real beef does come from Japan, the famous Kobe steer beef. These cattle are raised almost like sacred animals, fattened and killed young. They are never at any time allowed to get even their hooves muddy.

One of the almost insurmountable difficulties in the work at Taiwan was the effort at communication on a highly technical level between the Chinese and English languages. "One of the perversities of human nature," says Charlie, "is the inability or even unwillingness to understand." In this connection many painfully executed drawings were used — electrical diagrams being practically a universal language. He made use of the Chinese who did understand to get through to the others. As a Japanese professor of semantics at San Francisco, under whom Charlie took a course, used to say: "People mean — NOT SAY!"

He recalls with amusement that one Chinese engineer was named Wen—pronounced ONE—K.C. In the technical language of electronics ONE K.C. is a test tone of one kilocycle and this caused much mirth among the engineers.

A cherished possession is a silver plaque from the Taiwan Telecommunication Administration, Ministry of Communications, expressing their sincere appreciation of his "friendship, co-operation and excellent service" and signed by a number of "cordial friends." This was an unprecedented honor and was given to him in secrecy in order that others should not expect similar treatment!

The Browns have several beautiful water colors of the impressionist school which were presented to Charles by a professor of art, Hu Chai, at the University of Taiwan.

One is of a family he knew who were the proprietors of a portable restaurant. Each morning the restaurant carried, in wheelbarrows and on backs, and set up on a causeway under a bridge and here Charlie would buy the huge egg rolls which he loved and other spicy Chinese dishes of pork and rice. Each evening at nine o'clock the restaurant was dismantled and the family went home for the night to their humble and crowded hut.

Another painting is of the famous temple where a story-teller gathered about him 30 or 40 children and adults, Charlie among them. He much enjoyed this aspect of the Chinese character, the respect and veneration accorded the old man by the younger generation.

A third water color is of a Dutch fort. This was built in the early 1600s by the Dutch in an attempt to colonize Formosa as they did the Dutch East Indies. A Chinese general Xaochinga laid siege to the fort and drove them from the island. He then converted it to a temple, his way of showing that the Chinese preferred peace to war, the ploughshare to the sword.

Charlie admired the Oriental religions in many ways, particularly Confucianism, where the whole effort, he says, is to improve oneself while living, with little thought for the afterlife. In one temple, and he visited a great many, is a huge

Continued on Page 10

...an Park (Green Mountain Park)
...n and Chinese engineer.

...UDE

...el ...h ...s ...is ...o ...n ...s ...r, ...e ...t ...d ...is ...d ...e ...n ...x- ...n ...d ...is ...o ...lu

were the proprietors of a portable restaurant. Each morning the restaurant carried, in wheelbarrows and on backs, and set up on a causeway under a bridge and here Charlie would buy the huge egg rolls which he loved and other spicy Chinese dishes of pork and rice. Each evening at nine o'clock the restaurant was dismantled and the family went home for the night to their humble and crowded hut.

Another painting is of the famous temple where a story-teller gathered about him 30 or 40 children and adults, Charlie among them. He much enjoyed this aspect of the Chinese character, the respect and veneration accorded the old man by the younger generation.

A third water color is of a Dutch fort. This was built in the early 1600s by the Dutch in an attempt to colonize Formosa as they did the Dutch East Indies. A Chinese general Xaochinga laid siege to the fort and drove them from the island. He then converted it to a temple, his way of showing that the Chinese preferred peace to war, the plough-share to the sword.

Charlie admired the Oriental religions in many ways, particularly Confucianism, where the whole effort, he says, is to imporve oneself while living, with little thought for the afterlife. In one temple, and he visited a great many, is a huge

Continued on Page 16

If you find that your expenses and resourcefulness are lacking in providing for your vacation this summer, you will find that an excursion to the west coast of Vancouver Island will be a relaxation to your worrying mind. You might even become an explorer and earn a trained eye for beauty, such as I did, when venturing in the vast rain forest.

TOFINO

By I. J. RENNIE

Holiday in the Rain Forest

When I began my tour on the Alberni-Tofino Highway, I had envisioned sights of huge Douglas fir trees, hazy fog, and vegetation similar to that of South Vietnam. I didn't see any of the aforementioned, but I wasn't entirely disappointed. This was my first trip to the west coast, and I quickly re-examined my previous attitude. The Douglas firs are of fair size, but are incomparable to those situated in Cathedral Grove near Alberni. The fog isn't in good appearance until winter arrives, and the vegetation is similar to that of eastern Vancouver Island.

The highway to the communities of Tofino and Ucluelet commences at Alberni, and overlooks Sproat Lake on a 10-mile stretch. The highway had been under the control of logging companies until a short time ago, when the restriction on weekday traffic was removed. Now, tourists are flanking the road in huge numbers. The passageway to the west coast is undescribable, as is the scenery and grandeur of the 80-mile trip.

As you look into the hills, you may see the remains of a forest fire, or the hillsides stripped of their trees. You'll see a mountain peak or two, capped with snow on blue backgrounds. Mountain streams gushing a hundred feet or so below your car may be missed, but a visitor never will forget the crisp, cold mountain lakes.

Somewhere in the forest, a paved road meets the gravel road. It takes you to a crossroads, where a map has been planted for visitors. My first choice on the large-scale map, provided by the provincial government, is Ucluelet.

Upon arrival at this community, I watched a seaplane embark and a ferry dock, simultaneously. Do any of my readers remember the scene of a fish cannery community in the movie Ice Palace? Ucluelet is reminiscent of that movie. Here, bold fishboats are neatly sheltered from the Pacific, and brave fishermen prepare for their next fishing trips.

It is a community which depends upon the bank, the Co-Op, and the industries of mining, logging, and fishing, to keep its economy at a steady pace. There is a uniqueness in this community's problems.

A visitor tried to cash a cheque at a local bank, for example, and stated he would pay for the cost of a verification phone call to his personal bank branch. The banker was unable to phone the visitor's bank, and so, took a risk on the cheque. It seems that a forest fire had quite naturally broken the telephone lines.

One late afternoon recently, residents were perturbed with the fact that they had run short of water for the supper hour. The water line, which passes under the harbor, had been cut by a boat. Both of these incidents occurred in the space of two days. I feel sure that the days aren't always as hectic on the west coast, as they sometimes appear to be.

As for statistics, both Ucluelet and Tofino each have their own volunteer fire departments. There is one RCMP constable at Tofino, and two constables stationed at Ucluelet. Ucluelet's population is approximately 900 people during the summer months.

The cost of some foodstuffs is higher than the general average, due mainly to extra freight costs. Most goods, however, are reasonably well-priced.

The standard of cuisine is of a high degree. I suppose because operators cater to tourists extensively, their best efforts must be put forth.

At one cafe in Ucluelet, the price tag reflecting on a mirror, indicated that a cup of coffee was 15 cents. If you like seafood, take the chance of your holiday, and eat at one of the dining rooms in the area. Travel to Tofino and enjoy a plate of local oysters, or stay in Ucluelet and enjoy fried fish-fillets.

The highway connecting the two communities is in freeway condition, and the average speed is 50 miles an hour.

Long Beach and Wickaninnish Beach will never forget their visitors. Lumber and mining magnates have flown over them; while tourists have slept on their beaches; beach bums have lived in their empty cabins; surfers have drunk their sparkling, green waters; cameramen have fallen in love with their beauty; their sandy tracks have become havens for the motorcycle enthusiasts; and finally, the beaches have become the competitor of eastern Vancouver Island beaches.

In describing Long Beach, it can be pointed out, that it is a horseshoe-shaped bay, with a beautiful sandy beach much like that of Birch Bay on the American mainland, or Patricia Bay on southern Vancouver Island. But, it is uncomparable with any of our beaches in British Columbia. There are miles of sandy beach, and it hasn't been exploited yet. There are only a few permanent homes in the area at the moment, and a number of people have planted trailers on government-leased lots.

Many visitors have expressed interest in the leasing of government property, for use in building summer homes. The rental charge is approximately $10 a year, plus about $40 a year in taxes.

There is a provincial campsite, located above the beach, with restrooms and drinking water available. A qualified naturalist, provided by the parks branch of the department of recreation and conservation, is on duty at the beach during the summer. Every evening, there is a discussion at a camp meeting, commencing about 8 p.m. In the morning, at about 10 a.m., the naturalist discusses and gives an informative tour of the area. It is to be noted that here is a permanent object available, known as the Long Beach Wreck, for the explored-minded vacationist.

Camping is allowed on the beach, and driving your car is a must, as the beach stretches for miles. The view from the beach is magnificent. It's like looking from Victoria's Dallas Road towards the Olympic Range, except, you don't see any mountains here. You'll see the green, or turquoise, or blue Pacific, as far as the human eye will allow; only the white horizon will banish a complete view.

Perhaps, you may cut some of the beautiful driftwood for your mantlepiece, or to make coffee tables and lamps. You might discover one of the Japanese glass floats that has washed ashore. The Oriental fishermen use the floats to support nets in the Pacific, whereas honeymooning couples have treasured them as lifelong keepsakes. Or you could come upon one of the numerous wristwatches released by a Japanese company, a short time ago, to test the quality of the watches and to test the prominence of ocean currents. You may even discover that the clothes you left lying on the beach in the early evening, were found to be damp at sundown.

Whatever you have discovered, of invisible or visible form, Long Beach has done so, a million times over.

If you find that supplies are down, take a short trip of 10 miles to Tofino, and replenish

Continued on Page 11

FOOD FOR THOUGHT

IN HAWAII, IT'S PINEA

MURIEL WILSON REPORTS FROM HONOLULU

HONOLULU, HAWAII. ALOHA!—

Pineapple and Hawaii are synonymous . . . you just can't think of one without the other. After the fruit's adventures through many chapters of history, Hawaii eventually (at the turn of the century) became the adopted home of this golden-hearted fruit. Now these islands of the Pacific produce 70 per cent of the world's pineapple.

This morning we went over the Dole pineapple plant, the largest cannery in the world under one roof. It covers nearly 60 acres. You can see the huge replica of a pineapple on top of the main building from almost everywhere in Honolulu. It is set on a steel tower 180 feet high and the pineapple itself is 190 feet 3 inches tall. It is used as a water tower and holds 100,000 gallons of water.

Taps in the reception room gush pineapple juice as well as ice water. We ate all the fresh pineapple we wished on the completion of our tour. If you have never tasted fresh-cut, sun-ripened pineapple you have not lived. It is a taste to remember. Pineapple juice with a pineapple spear for a muddler is the Hawaiian drink of welcome.

Here in Hawaii, hotels and restaurants serve pineapple in many unique ways . . . at the Queen's Surf you eat delectable boned chicken with sticks of pineapple inserted to replace the bones. Pineapple accompanies ham in dozens of ways. Sweet-sour pineapple sauces go with Hawaiian spare ribs and roast pork.

You eat this lovely fruit fresh for breakfast; it is an important ingredient of salads. It is the perfect fruit accent for desserts . . . fresh pineapple pie, pineapple cake and custard, fresh pineapple cubes tossed with sweet cocoanut chips and for the most elegant and popular dessert give me rum soaked pineapple spooned over vanilla ice cream.

Polynesians know the value of eye appeal . . . . Hawaiian food is beautiful to look at. Food is arranged with color contrasts in mind, vanda orchid blossoms float in drinks and every salad wears a flower garnish (usually a colorful hibiscus). Hawaiian salad and buffet bars are spectacular . . . . some of these are set up against a mirrored wall with concealed lighting. The food is displayed in giant clam shells and large colorful bowls embedded in cracked ice. The whole is garnished with salad greens and flowers. Truly a magnificent sight, enough to tempt the most laggard appetite.

Some salads are presented in hollowed out pineapple shells. Next time you entertain perhaps you would like to try this Hawaiian Olive-Lobster Salad in Pineapple Shells . . .

OLIVE-LOBSTER SALAD IN PINEAPPLE SHELLS . . . 1 ripe pineapple, 2 cups dairy sour cream, 2 Tbsp. lemon juice, 1 tsp. salt, ½ to 1 Tbsp. curry powder, ½ cup chutney, 4 cups chopped cooked lobster (or you can use shrimp or crab or a mixture of sea food), 1 cup sliced pimento stuffed olives and ½ cup toasted almonds. Leaving the crown on the pineapple, halve pineapple and crown lengthwise. Carefully cut the fruit out in wedges, leaving the shell ½ inch thick. Remove core and cut fruit into 1½ inch wedges. Blend with sour cream, lemon juice, salt, curry and chutney. Toss dressing lightly with sea food, olives and pineapple wedges. Heap in pineapple shells and sprinkle with almonds slivered. Serve with the dressing of your choice.

A dessert salad can also be served in pineapple shells. Prepare the shells and the cut-out fruit same as for the above salad. The pineapple is mixed with sliced bananas and cut up papaya and avocado. Sweet shredded cocoanut is mixed with the fruit, then piled in the prepared shells. Lime juice mixed with honey is one of the dressings used with this salad. At home the fresh pineapple chunks or wedges could be mixed with well drained canned fruit salad then heaped in the pineapple shells. Fresh pineapple are now seen quite often in our Victoria supermarkets.

In a tiny restaurant just off Kalakaua Avenue we ate a delightful dessert. It too was served from a pineapple shell but I was told it can be frozen and served in parfait glasses. I was fortunate enough to get the recipe.

SAUTERNE MOUSSE . . . 1 pineapple, ½ cup white sugar, ½ cup brown sugar tightly packed, 3 Tbsp. cornstarch, ¼ tsp. salt, 1 egg, 1 tsp. butter, ½ cup sauterne, 1 tsp. lemon juice and ½ pint cream whipped. Cut the pineapple in half lengthwise, remove fruit from shell and shred. Put the pulps in a saucepan with the white sugar and stir well. Cook over low heat until fruit is transparent, no liquid is needed because the heat extracts the juice to form a syrup. This takes about 15 minutes. Now drain the juice from the cooked fruit and cool separately. Measure the brown sugar, cornstarch and salt into the top part of a double boiler, blend well. Break the egg into this and beat it in thoroughly. Gradually add the pineapple syrup. Cook over hot water until it thickens. Take from heat and add butter, stir until melted. Let mixture cool completely. When cold stir in sauterne and lemon juice, then the drained fruit. Last fold in whipped cream. Heap into pineapple shells or freeze. Garnish with maraschino cherries and macadamia nuts. At home you could use almonds. Of course you can buy the macadamia nuts in glass jars at the grocery specialty departments.

Certainly there is no fruit more versatile than the pineapple . . . whatever you do with it . . . grill it, curry it or devil it, it comes up with that field fresh flavor. For brunches or suppers . . . top slices of French toast with cheese, then a slice of grilled ham and a pineapple slice on top. Grill under the broiler until cheese is bubbly and pineapple lightly golden.

Another lunch
pork and beans a
a tin of deviled h
Mix in a tin of
brown sugar and
Pour into a ca
pineapple. Bake
minutes. Here fr
sure canned crust

Curried shrim
served over fluff
margarine saute
cut-up green pep
until the pepper i
curry powder, ½
pineapple chunks
Serve hot over ri

Of course
cialized . . . w
since we first
there have bee
hotels, more
people but the
exactly the s
scented air, t
degrees), the s
hip-swaying Hu
the land and
tropic moon.
Hawaiian hosp

Bride's Corner

To add a Hawaiian touch to lemon pie . . . add one 15-oz. can crushed pineapple (well drained) to a cooked lemon pie filling. Or put a layer of well-drained pineapple chunks into a baked pie shell before pouring in the lemon filling.

For a delicious cocoanut pie shell . . . melt 4 Tbsp. butter or margarine in a pie plate (9 or 10-inch); into this press about 1 cups sweet, long-shred cocoanut or cocoanut flakes. Build the sides up well. Bake in a 325-degree Fahrenheit oven until golden. Chill before filling.

Add ½ cup flaked or shredded cocoanut to waffle or hot cake batter. Banana Cream Pie tasted different in Honolulu but I found out the secret . . . the banana slices are soaked for an hour in pineapple juice, then well drained before they are added to pie.

Sesame seeds, toasted and slightly crushed (to bring out the flavor) are used a great deal in Hawaiian cooking. Add ¼ cup toasted sesame seeds to pie crust ingredients for a nice crunch. Well toasted in butter, these delicious little seeds are sprinkled over broiled fish fillets. Sprinkle the toasted seeds over cooked vegetables. Use them instead of nuts in a plain sugar cookie recipe, as a crisp addition to stuffings and, of course, as a crunchy topper for dinner rolls. Roll pieces of hot fried chicken into sesame seeds and return to the frying pan just long enough to brown the seeds. Unfortunately this little trick nearly doubles the calorie count of the chicken . . . but for a special occasion meal it is good.

You will find this rich little seed does wonders sprinkled over fruit salad, atop a casserole, or added to almost anything you cook or bake.

hints from Heloise

DEAR HELOISE:

You may consider this a letter of laughter—I know I do!

For those who are on diets and absolutely have to have some delicious hamburger but don't want all the calories in a big thick hamburger bun:

Try using the heels from a loaf of bread to put that goodie in!

My wife keeps a plastic bag in the freezer and puts

the heels from every loaf of bread into it. Now when we have hamburgers, we use those heels! It is foolish to throw them away, and I can bet that most families do just that.

Budgeteer Father

• • •

And I agree with you wholeheartedly. I think your idea is the greatest.

Heloise

DEAR HELOISE:

A paper shopping bag can be entirely covered with adhesive-backed paper . . . inside and out. Besides being attractive and colorful, the bag will last for a long time.

Anne Murray

• • •

And it doesn't look like a regular shopping bag, either.

The paper covers the printing which most shopping bags have on them.

Heloise

DEAR HELOISE:

I never could find a ready-made pineushion large enough to suit my needs. So I bought a small stuffed dog, and he sits on my dresser—all "stuck up" with pins!

Agnes A. Sargent

EMERGENCY

DEAR HELOISE

Fill a prett
with damp san
candle in the
when your light
ready to use.

I keep two h
are also wonder
nic and patio ta
HE

DEAR HELOISE

We travel a g
automobile.

When I get a
cut the portion
for the trip and
heavy cardboa
half on one side
board and half
I leave space on
the map to mak
motels, places
This beats wres

FOOD FOR THOUGHT

I, IT'S PINEAPPLE

MURIEL WILSON REPORTS FROM HONOLULU

takes about 15 minutes. Now drain the juice from the cooked fruit and cool separately. Measure the brown sugar, cornstarch and salt into the top part of a double boiler, blend well. Break the egg into this and beat it in thoroughly. Gradually add the pineapple syrup. Cook over hot water until it thickens. Take from heat and add butter, stir until melted. Let mixture cool completely. When cold stir in sauterne and lemon juice, then the drained fruit. Last fold in whipped cream. Ring into pineapple shells or freeze. Garnish with maraschino cherries and macadamia nuts. At home you could use almonds. Of course you can buy the macadamia nuts in glass jars at the grocery specialty departments.

Certainly there is no fruit more versatile than the pineapple . . . whatever you do with it . . . grill it, curry it or devil it, it comes up with that field fresh flavor. For brunches or suppers . . . top slices of French toast with cheese, then a slice of grilled ham and a pineapple slice on top. Grill under the broiler until cheese is bubbly and pineapple lightly golden.

Another luncheon dish combines deviled ham, pork and beans and crushed pineapple . . . saute a tin of deviled ham with 1 onion finely chopped. Mix in a tin of pork and beans, 2 Tbsp. each brown sugar and catsup, and ¼ tsp. dry mustard. Pour into a casserole and top with crushed pineapple. Bake in a 350 degree F. oven for 30 minutes. Here fresh pineapple is used but I'm sure canned crushed pineapple could be used.

Curried shrimp and pineapple are wonderful served over fluffy, hot rice. In ¾ cup butter or margarine saute a pound of cooked shrimp with 1 cut-up green pepper and 3 chopped green onions until the pepper is crisply cooked. Stir in 1½ tsp. curry powder, ½ cup heavy cream and 2 cups pineapple chunks. Cover and cook 5 minutes. Serve hot over rice.

Of course Hawaii has become commercialized . . . we expected that. It is 16 years since we first visited these lovely islands and there have been many changes. More luxury hotels, more shops, more cars and more people but there are some things that are exactly the same .... the balmy, flower-scented air, the warm ocean (at least 74 degrees), the soft Hawaiian music and pretty hip-swaying Hula girls. The sun still blesses the land and there is still the magic of a tropic moon. The warmth of the old time Hawaiian hospitality has been tarnished a bit by big business but happiness and gaiety are still a way of life. If you crave solitude . . . this can be found on the Outer Islands.

Happiness is sitting under an enormous banyan tree on a starlit night sipping a tall exotic drink. Here are the ingredients for one you can serve back there at home . . .

MOANA BANYAN PUNCH . . . into a 14-oz. glass pour 1½ ozs. light rum, 1 oz. pineapple juice, ½ oz. lime or lemon juice, 1 oz. guava juice (you can buy it in cans at home) and 1 tsp. grenadine. Fill the glass with shaved ice, stir well and garnish with a vanda orchid. You may have to omit the orchid. Okole Maluna! (bottoms up).

SALADS IN PINEAPPLE SHELLS

Hints from Heloise

HELP FOR HOMEMAKERS

DEAR HELOISE:
You may consider this a letter of laughter—I do!
those who are on diets and absolutely have to some delicious hamburger but don't want all the in a big thick ham- bun:
using the heels from of bread to put that in!
wife keeps a plastic the freezer and puts

ls from every loaf of into it. Now when ve hamburgers, we se heels! It is foolish w them away, and I t that most families that.

Budgeteer Father

* * *

I agree with you eartedly. I think your the greatest.

Heloise

DEAR HELOISE:
A paper shopping bag can be entirely covered with adhesive-backed paper . . . inside and out. Besides being attractive and colorful, the bag will last for a long time.

Anne Murray

* * *

And it doesn't look like a regular shopping bag, either. The paper covers the printing which most shopping bags have on them.

Heloise

DEAR HELOISE:
I never could find a ready-made pincushion large enough to suit my needs. So I bought a small stuffed dog, and he sits on my dresser—all "stuck up" with pins!

Agnes A. Burger

EMERGENCY CANDLES

DEAR HELOISE:
Fill a pretty container with damp sand. Insert a candle in the center, and when your lights go out it's ready to use.
I keep two handy. These are also wonderful for picnic and patio tables.

Ella Robinette

DEAR HELOISE:
We travel a great deal by automobile.
When I get a map, I cut out the portion we will need for the trip and paste it on heavy cardboard. I paste half on one side of the cardboard and half on the other. I leave space on each side of the map to make notes (good motels, places to eat, etc.) This beats wrestling with a big map and is real neat.
I keep the map clipped to the sun visor when not in use.

M. P.

DEAR HELOISE:
The next time you want to change thread in your sewing machine, instead of removing the spool and re-threading the whole machine, snip the thread off close to the spool.
Then tie the new thread to the end you cut. From the needle end, pull the old thread through and the new thread follows.
The knot should pass all the stations on your machine except the eye of the needle. You have only to snip off

the knot and thread the needle.
This method saves me time, nerves and eyesight.

Mrs. Homer Cole

If you have a hint, problem or suggestion you'd like to share . . . write to Heloise in care of this newspaper. 4-2

DEAR HELOISE:
If you see a pretty cotton skirt you like, but one that's a little too long.
You can cut off the extra material, sew some of it on the collar, cuffs or pocket of an all-white blouse and make a very attractive outfit.

Gayle Green

DEAR HELOISE:
If you want to "fancy up" plain white paper napkins, take pinking shears or scalloping shears and cut all around the edges. Does something for them!

Bessie W. Vernon

DEAR HELOISE:
I needed some nut cups for our table when a friend came for supper. I took small paper drinking cups, cut off the top third of each cup with the pinking scissors. I cut slits about ½" apart all around the edge and about 1" deep and folded the tabs down as a trim.
They looked real cute and were much stronger than the regular nut cups . . .

Mrs. A. Ridgeway

TRICK OF THE WEEK

DEAR HELOISE:
I keep three very similar keys on my key ring.
I glued a small piece of sandpaper on each side of my front door key. Now, even in the dark, I can find the right key instantly.

Marion Parish

DEAR HELOISE:
I enjoy your hints and ideas, so here's one for you.
I cut the gummed part off all the unsealed envelopes from advertisements that come in the mail, and use them when I need a label. After all, they're FREE.

A Reader

DEAR HELOISE:
After getting a big blister on the palm of my hand from using garden tools, I hit on what I think is a good idea. I took a foam rubber sponge (oblong), folded it in half lengthwise and sewed the sides and one end together with overcast stitches. I slip it over the handle of the tool I wish to use.
Of course, the sponge gets dirty, but when I am through with one session of chores, I simply wash out the sponge and it is clean for the next time.

Edna

DEAR HELOISE:
Did you ever have to look all over the house for a pencil to mark important dates on the calendar?
Well, here's a way to keep a pencil always handy: Take the top from an old ball-point or fountain pen, turn it upside down and fasten the clip to the bottom of the calendar. Then put the pencil down into the opening. You'll always have a pencil ready when you need it.

Arthur E. Chalker

DEAR HELOISE:
When going on a trip, we fill a hand lotion bottle (dispenser or squeeze type) with some soapy water. In another bottle we take along plain water. Then we just squeeze away when our hands need washing.

10-year-old

© King Features Syndicate, Inc., 1967. World rights reserved.

Another
Adventure Story
by
CECIL CLARK

THE QUEER FELLOW HAD GRIP OF DEATH

It was a few weeks ago in the snug warmth of his cosy little sitting room at 815 North Park that Herbert Watson and I ruminated, as Mr. Pickwick once put it, on the strange mutability of human affairs.

Bert Watson, now 67, being an ex-Stony Mountain Penitentiary guard, the conversation occasionally echoed to the rumble of cell doors, the clink of keys and talk of the everlasting "count." For though their bodies are temporarily in suspension in this monastical little Manitoba retreat, the minds keep working. Which occasionally makes for interest and excitement.

"I saw where you recently wrote a story about Roedigger" said Bert with a smile of recollection "I had him once, you know. In the west wing."

Apparently Canada's Bluebeard had also a sense of humor for, according to Bert, when once a button came off his shirt he remarked: "Just imagine a man who has had 15 wives, and now he has to sew his own buttons on."

However it was mention of Winnipeg and Earl Nelson that spurred my interest.

"You knew him?" I asked.

"I just about lived with him" said Bert "that is, until his luck ran out—on Friday the 13th!"

Which happened to be on a January morning in 1928. But it was on a May morning in 1927 that the queer fellow first came to anyone's notice, at least, in Manitoba.

A young married woman driving in to a Women's Institute meeting in Emerson, passed a man thumbing a ride. She slowed, looked in the rear view mirror and as he jog trotted toward her something about him roused suspicion. Maybe it was his face she didn't like. Anyway she changed her mind and stepped on the gas.

A day or two later, on a Wednesday morning, Mrs. Smith of Smith Street, in Winnipeg rented a room to a short, thick set man, about 30 years of age. He said he was a newcomer to the city, fortunate to get immediate employment but it was on a night shift. He didn't want to be disturbed in the daytime. In fact she needn't enter his room; he'd do his own cleaning up.

It was that night that 14-year-old Lois Cowan disappeared. She had a sister, partially paralysed who made artificial flowers, which Lois used, to sell from door to door. Suddenly on one street, Lois vanished completely.

It was a day or two later that Mrs. Smith's roomer went across the river to the suburb of Elmwood and rented a room at 169 Riverton Avenue from the Pattersons. Twenty-seven-year-old Mrs. Emily Patterson, just out from Ireland a week or two, had joined her husband (an Eaton's employee) with two small children, three and four years old.

When Patterson came home from work the next evening he found the children outside, cold, hungry and crying. The said they hadn't seen their mother all day, and from enquiry nobody had been seen around the house. Though his wife was a newcomer to Winnipeg, Patterson hardly thought she could be lost. He phoned a few mutual friends, checked with the police and the hospitals, and then with growing fear clutching at his heart, searched round the nearby streets. Toward midnight, exhausted, he felt he had done all he could for one day and decided to get some sleep. It was at his bedside that for a moment he dropped to his knees to seek in prayer some Higher assistance. As he arose, he noticed something showing under the bed. It was his wife's body!

The police were quickly on the scene, to deduce that the unfortunate woman had been strangled. Only clue was something under her fingernails—traces of human skin.

This was on a Sunday night when Mrs. Smith over on Smith Street happened to be listening to a radio broadcast from Young United Church. Suddenly the service was interupted by a bulletin from the Winnipeg City Police, giving the

HERBERT WATSON
. . . gentlest strangler

description of Mrs. Patterson's roomer and the warning to the public that a strangler might be at large.

Somehow in a flash of intuition Mrs. Smith bethought herself of her own strange lodger, whom she hadn't seen for a day or two. She phoned the police and minutes later a couple of city detectives were on her doorstep. They took a quick look round the vacant upstairs room, then made a discovery. Under the bed was the body of Lois Cowan. She too had been strangled!

Mrs. Smith's description of her lodger tallied with the Patterson description, and promptly there were more radio bulletins warning householders not to admit strangers. From then on Winnipeg got itself into a bit of a ferment, with delivery boys and door to door canvassers the object of suspicion. Even meter readers were viewed with distrust. While the city police in their city wide hunt checked a thousand rooming houses and hotels, they also sieved through a hundred suspects brought in for questioning. One half-witted creature walking the tracks had $200 in his pocket and couldn't say where he got it. Meantime anxious householders made a run on locks and door chains. One hardware store sold 14 dozen door chains in one morning.

It was a barber at the north end, near Higgins and Main, who first waved the police on the right scent. A customer who said he was just in from the bush, not only wanted a hair cut and shave but also a change of clothing. The barber referred him across the street to a second hand store. He bought a suit all right, and left his old one. It was a suit belonging to Patterson. This left the police with another thought; he must still be wearing Patterson's belt with the silver buckle with the letter "P."

Came next the information that the suspect had been seen in the Blue Store near Portage and Main, where he bought a new suit and a pair of shoes. He changed right on the premises and told the proprietor to give the old clothes to the Salty Ann. When the clothing was examined it was the suit bought in the Higgins Avenue second hand store. The salesman at the Blue Store had watched his customer depart, even saw him board a Headingley Street car. The motormen were all checked out, and one was found who remembered the man who got off at the end of the line.

From the end of the line ensued a province wide manhunt, but it wasn't until eight or nine days later that word came from Regina of a stranger trying to make friends with a small girl at a public playground. The mother called the child away, then notified the police. Though the stranger vanished, the description tallied with the wanted man. Then in a second hand store in town Mrs. Patterson's wedding ring turned up. From a description there was no doubt who had sold it, but again like a phantom he had vanished.

It was a week later, now the middle of June, that a man walked into a small grocery store in Napinka, in south-west Manitoba close to the U.S. border. It was one of those grey overcast days when, without the sun, the featureless plains give no hint of direction. The stranger bought some crackers and cheese, said he was just up from the States, and wondered if there was any farm work offering.

The storekeeper referred him to a farmer "a couple of miles north and a mile east." He even went out in the street to show him which way was north. As the man set off, for some reason the storekeeper kept him in sight. Then when he saw him turn south instead of north, came a dawning suspicion. He phoned the provincial police at nearby Killarney and Constables Gray and Jenkins sped to the scene. At the storekeeper's direction they went after the fugitive who, when he saw he was being overtaken by two policemen in a car, jumped a fence and tried to hide in a slough. He was up to his chest in water when Const. Gray grappled him out.

Back at Napinka the storekeeper said: "Yes, that's the man" and the prisoner was whisked off to Killarney and a cell. They didn't know who they had, but Gray and Jenkins were going to find out.

It was that evening when the solitary night man went upstairs for something from his overcoat pocket, that suddenly he heard a suspicious sound. Like the rattle of the coal chute. Dashing downstairs he found the prisoner gone, but gone in only his pants. His shoes, socks, shirt and coat were drying in the boiler room.

Again it was Gray and Jenkins back to the hunt, aided by about every able-bodied man in Killarney, armed with hurricane lanterns, shotguns, rifles, even pitchforks.

The strangler, who had proved himself nimble and quick-witted in the past, now proved it again. He gained entry to an unoccupied house and fitted himself out with a suit of clothes. Only thing he lacked was shoes, and the only thing he could find was a pair of skating boots with tube skates attached. With almost superhuman strength he actually wrenched the skates from the boots with his hands. Then arming himself with a lantern and a club, he had the nerve to join a group of searchers. Maybe it was from their stray remarks that he learned word had gone to Winnipeg, and a squad of police would be in on an early morning train to aid in the search. It was just before daylight that the wail of a whistle announced the arrival of the special, the cue for the strangler to get on the other side of the tracks from the station and slip under a cattle loading ramp.

When the train stopped, the police piled out, the plan being for the train to go a mile out of town, switch the engine, then return to Winnipeg.

As the trampling feet departed and the train started to move on, the fugitive slipped out from under the ramp and leaped aboard. However, there was one precaution the law had taken; a policeman remained in each car.

It was one of them who immediately yanked the emergency cord, then launched himself at the killer.

With the strangler wearing handcuffs, three quick blasts on the engine whistle told the searchers the hunt was over. One methodical policeman deprived the prisoner of his leather

belt; the o
"P".
It was
of Winnip
safe in a
when Chie
meant S-A
the prison
clock. On
Irishman
Comm
strangler
the Nove
"Guilty,"
on Friday.
Bert
as the yo
Castlederg
have caug
wich was
colleens f
him. They
an it was
Bert Wat
Sarah J
married 4
From
Watson
Provincial
federal p
after the
in attemp
head inju
since. Inj
no compe
It was
he learned
be was or
"Oh,
all right,"
known to
was Virgil
Portland,
had stran
the Seatt
Mrs. Mon
over the
"How
"He
one night
stopped."
"What
"Said
scene we
down aro
CPR shun
was abou
Anyway t
"On
"there w
hours. Ev
his bunk,
"And
felt befor
Bert
"That
said. "He

Holi

Continued

both your
remind y
Simil
Alaskan
population
smaller t
the west
chartered
well as fo
The
fishing o
hospital a
As b
largest c
they will
the touris
centre w
Wickanin
name. Bo
accommo
assets to
Resid
puzzled i
belief wa
area to
resortlan
convenie
fact rests
Tofino H
been ale
seen in
practices
coast of

FELLOW
OF DEATH

rietor to give the old clothes to the Solly
hen the clothing was examined it was the
ght in the Higgins Avenue second hand
The salesman at the Blue Store had
his customer depart, even saw him
Headingley Street car. The motormen
l checked out, and one was found who
ered the man who got off at the end of

n the end of the line ensued a province
nhunt, but it wasn't until eight or nine
ter that word came from Regina of a
trying to make friends with a small girl
blic playground. The mother called the
ay, then notified the police. Though the
vanished, the description tallied with the
man. Then in a second hand store in town
tterson's wedding ring turned up. From a
m there was no doubt who had sold it,
n like a phantom he had vanished.

as a week later, now the middle of June,
man walked into a small grocery store in
, in south-west Manitoba close to the U.S.
It was one of those grey overcast days
thout the sun, the featureless plains give
of direction. The stranger bought some
and cheese, said he was just up from
es, and wondered if there was any farm
fering.

storekeeper referred him to a farmer "a
f miles north and a mile east." He even
t in the street to show him which way was
s the man set off, for some reason the
per kept him in sight. Then when he saw
south instead of north, came a dawning
. He phoned the provincial police at
Killarney and Constables Gray and
sped to the scene. At the storekeeper's
they went after the fugitive who, when
he was being overtaken by two policemen
r, jumped a fence and tried to hide in a
He was up to his chest in water when
Gray grappled him out.
k at Napinka the storekeeper said: "Yes,
e man" and the prisoner was whisked off
rney and a cell. They didn't know who
d, but Gray and Jenkins were going to
.

as that evening when the solitary night
went upstairs for something from his
t pocket, that suddenly he heard a
ss sound, like the rattle of the coal chute.
downstairs he found the prisoner gone,
e in only his pants. His shoes, socks, shirt
t were drying in the boiler room.
is it was Gray and Jenkins back to the
lled by about every able-bodied man in
y, armed with hurricane lanterns, shot-
fles, even pitchforks.
strangler, who had proved himself nimble
ck-witted in the past, now proved it again.
ed entry to an unoccupied house and fitted
out with a suit of clothes. Only thing he
was shoes, and the only thing he could find
pair of skating boots with tube skates
d. With almost superhuman strength he
wrenched the skates from the boots with
ds. Then arming himself with a lantern
club, he had the nerve to join a group of
en. Maybe it was from their stray
s that he learned word had gone to
g, and a squad of police would be in on an
orning train to aid in the search. It was
fore daylight that the wail of a whistle
ed the arrival of the special, the cue for
angler to get on the other side of the
from the station and slip under a cattle
ramp.
en the train stopped, the police piled out,
a being for the train to go a mile out of
hich the engine, then return to Winnipeg.
the trampling feet departed and the train
to move on, the fugitive slipped out from
the ramp and leaped aboard. However,
was one precaution the law had taken; a
an remained in each car.
was one of them who immediately yanked
ergency cord, then launched himself at the

h the strangler wearing handcuffs, three
blasts on the engine whistle told the
rs the hunt was over. One methodical
an deprived the prisoner of his leather belt; the one with the silver buckle and the letter "P".

It was with considerable relief that the public of Winnipeg heard later that the strangler was safe in a cell in Rupert Street police station; and when Chief of Police Chris Newton said "safe" he meant S-A-F-E. He had a guard in the cell with the prisoner, another just outside, right round the clock. One of the guards was a 27-year-old Irishman from Co. Tyrone called Bert Watson.

Committed for trial, in due course the strangler appeared before Mr. Justice Dysart at the November assize. When the jury said "Guilty," he was sentenced to die on the gallows on Friday, Jan. 13, 1928.

Bert Watson hadn't been long in Canada, for as the youngest of a family of 13, he had left Castlederg one spring morning in 1924. He must have caught the Derry train at Victoria Bridge, wich was the same moment that three laughing colleens from nearby Newtonstewart got in with him. They found they were all going to Canada, an it was in Winnipeg a couple of years later that Bert Watson married the eldest of the three, Sarah Jane. Which means they have been married 41 years.

From the job of guarding the strangler, Bert Watson served a nitch with the Manitoba Provincial Police, and after that the staff of the federal prison at Stony Mountain. It was just after the outbreak of war in 1939, he told me, that in attempting to stop a prison break he suffered head injuries that have given him trouble ever since. Injuries, by the way, for which there was no compensation.

It was over a pot of tea that I asked him if he learned anything of Nelson's background while he was on the death watch.

"Oh, he was a man that needed putting away, all right," was the way he put it, "though he was known to us as Earl Nelson, down in the States he was Virgil Wilson or Adrian Harris. The police in Portland, Oregon, identified him as a man who had strangled a Mrs. Blanche Myers there; and the Seattle police wanted him for strangling a Mrs. Monks. Apparently his finger prints were all over the scene in both crimes."

"How did he behave toward the end?"

"He got a bit excited at times. I remember one night he wanted all the Winnipeg street cars stopped."

"What for?"

"Said he couldn't sleep. He made such a scene we had to bring the jail governor, Downie, down around midnight. He also wanted all the CPR shunting stopped in the yards. Of course it was about 35 below which makes it even noisier. Anyway the governor smoothed him down."

"On the very last night," Bert went on, "there was a church bell nearby that struck the hours. Every time it struck he would leap out of his bunk, shaking and sweating."

"And filled him with fantastic terrors never felt before," I remarked.

Bert gave me a wondering look.

"That was a line from Edgar Allen Poe," I said. "He knew all about such things."

ISLANDER Crossword Puzzle

Last Week's Crossword Puzzle Answers Appear on Page 15

By H. L. Blateen

ACROSS

1 Hardwood tree.
6 Boxer Willard.
10 Honeybee genus.
14 ___ readers.
19 Western Indian.
20 Frog from blame.
22 Guam's capital.
23 Ancient language.
24 Suppressed
25 Promising person.
26 Venerable.
27 Exhalation.
28 Go hurry-scurry.
30 Table scrap.
31 More tender.
33 In addition.
34 Camel-like animal.
36 Popular pets.
37 Unfold.
39 Girl ___.
41 Exclamation of disgust.
43 Pronoun.
46 Gardener's gripe.
48 Abhors.
50 Clergyman.
54 Athletic teams.
56 Irritate.
58 Appease.
60 Look closely at.
61 Ways of walking.
62 Part of a nail.
63 Western redskin.
64 Overlooks.
65 La Havre hat.
66 ___ Adams.
67 One of the Kennedys.
68 Letter.
69 Northern bird: 2 words.
71 Container.
72 Explosive.
73 Biblical mountain.
74 Hospital worker.
75 Covered stall.
77 Corroded.
78 Biblical book.
79 ___-face (change of front).
80 Handsome.
81 Duke Ellington songbit.
83 Stringed instrument.
84 Credit.
85 Girl's name.
86 Popular cant.
88 French river.
90 Andrea ___ Sarto.
91 An author's pride: Abbr.
93 Close by.
95 Water pitchers.
97 Setback.
100 Has origin.
102 Iowa college town.
104 Organ of sight.
106 ___ out (supplement).
109 Arizona Indian.
110 ___ tea.
111 Frog genus.
112 Dancer Tallchief.
114 Construction worker.
118 ___ lighter.
119 Separated.
120 Canadian island.
121 In harmony.
122 Cuts.
123 "King ___".
124 Being.
125 Attack on all sides.

DOWN

1 Gaucho weapons.
2 Insect stage.
3 Appraiser.
4 Reproaches
5 Chinese river.
6 Type of plane.
7 Emitted, as vapor.
8 Sporangia cluster.
9 Sleeps noisily.
10 Rubens's subject.
11 Chum.
12 Repeat.
13 Herb genus.
14 Celebrated composer.
15 Past.
16 Stevenson's last home.
17 Inactive.
18 Vehicles.
21 Greek letter.
29 Weapon.
32 Shell occupants.
33 Poetic periods.
34 Dawdles.
35 Stringed instrument.
36 Describing a smart girl.
38 What banks do.
40 Dixie metropolis.
42 ___-garde.
43 Protagonist.
44 Primal.
45 Cash ___.
47 Sacred beetle.
49 Husband or wife.
51 Admonished.
52 Observant.
53 Marsh plant.
55 Large containers.
57 Went at once.
59 Solitary.
61 Biological factors.
62 Game animal.
65 Feudal bigwigs.
66 Short cannon.
69 Stupor.
70 One easily cheated.
71 Kenya tribesman.
72 Part of a suit of mail: Var.
73 Affluent ones.
75 Lively dance.
76 Scoundrel: Slang.
79 Ivy and wisteria.
80 Old prayer.
82 Intentions.
83 Weather ___.
84 Crecy weapons.
87 French explorer: 2 words.
89 Mindful ones.
92 Hindu title.
94 Inflorescence.
96 Apparition.
97 Swiss lake.
98 African animal.
99 Ice pinnacle.
101 Drive.
103 Pools.
105 Lisbon's river.
106 Senseless.
107 Proofreading mark.
109 Butter servings.
110 Pronoun.
113 Irritate.
115 Wingtike part.
116 Weight of India.
117 Western Indian.
118 Vehicle.

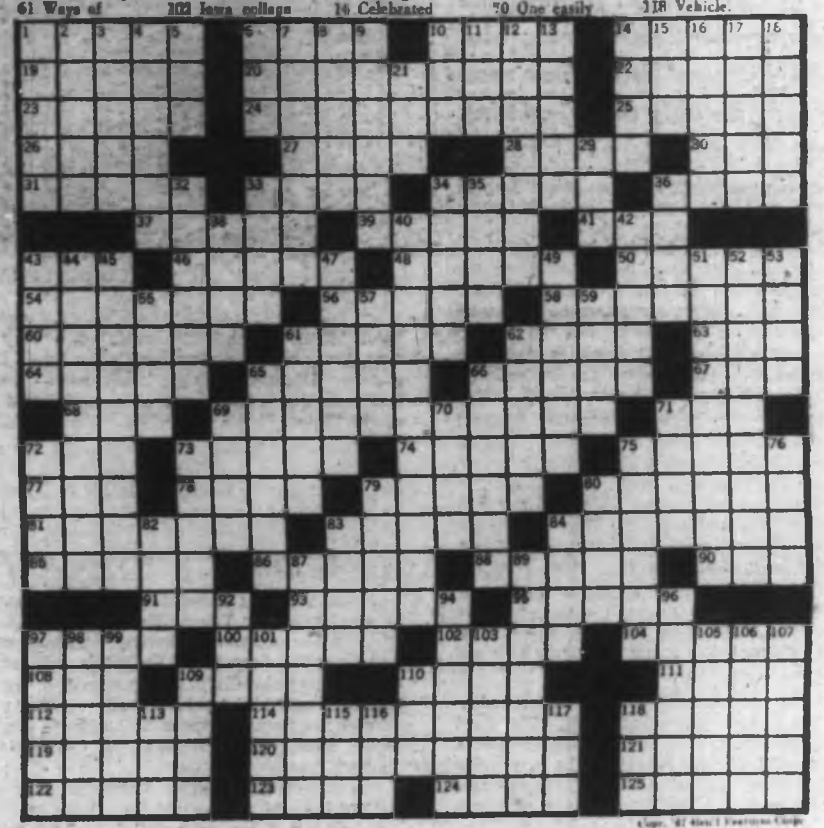

Copr. 1967 King Features Corp.
72 World Rights Rsvd.

Holiday in the Rain Forest

Continued from Page 7

both your stock and your mind. That is to say, remind yourself that civilization still exists.

Similarly, Tofino appears much like the Alaskan cannery town, filmed in Ice Palace. The population is about 600 people, and is somewhat smaller than Ucluelet. It is the headquarters on the west coast for B.C. Airlines, which operates chartered flights for tourists and businessmen, as well as for men working in the region.

The economy depends mainly upon logging, fishing of all types, mining, and tourism. The hospital at Tofino serves both communities.

As both Tofino and Ucluelet are now the largest centres on the west coast of the Island, they will no doubt increase in size, mainly due to the tourist industry. At the present time, the only centre which really caters to the tourists, is Wickaninnish Inn situated on the beach of its name. Both of the communities have expanding accommodation units, and these will soon be assets to the tourist trade.

Residents of the region, it appears, are puzzled in their wishes for the future. The general belief was that they didn't want their west coast area to be turned into a Coney Island-type resortland, yet they wanted the modern conveniences of the outside world. This particular fact rests upon the future paving of the Alberni-Tofino Highway. The provincial government has been alert to the methods of exploiters, and as seen in other areas, has prevented outrageous practices such as those committed on the west coast of the United States.

Many tourists have remarked that they cannot see how residents can live without the movie theatre, the golf course, etc. There are a number of factors, such as the amount of money available, the population, and the use of facilities, that will always affect recreational needs.

The area does have bowling and billiards, as well as social get-togethers.

Fishing and hunting abound in the area for the sportsmen, but the summer tourist has little chance to experience either. In our tourist pamphlets, the promoters always comment on the excellent fresh-water fishing. The truth never mentioned, is that the only exciting fishing available is is mountain lakes rather than in streams. The mountain creeks which were once flourishing with fish life, have now been stripped by our forest industry.

The logging companies strip the mountains and hillsides of their trees, leaving a line of trees which they hope will hold back the spring run-off and keep soil intact. When spring arrives, however, the run-off is tremendous. Fish eggs are destroyed by the raging torrent; and the fish that do survive, usually don't live to see the summer. Streams dry up or become too shallow, because those trees that once regulated the amount of run-off, aren't there now to even feel water. If you're a passive fisherman, though, you might enjoy getting your boots wet.

The hunting of game also affords great pleasure in winter, yet it too, is affected by the stripped hillsides which once provided shelter and food.

At the moment, it would be a good approach to have a feasibility report made, to see if the tourists statements are warranted.

Finally, everywhere the visitor will find beauty. Even though domestic beauty such as that of homes and gardens does not reign over the area, you will find that Nature provides the crowning touch on your holiday to the rain forest.

A chance discovery in a Sooke garden has focussed new attention upon what more and more scientists are coming to believe: That Christopher Columbus was but an also-ran in the historic race for America.

WAS COLUMBUS A LATECOMER BY MORE THAN 3,000 YEARS?

by
T. W. PATERSON

While digging in the roots of a fallen tree, Mrs. Audrey Pears uncovered the squatting figure of a man in the form of a bowl. According to provincial museum anthropology curator Donald Abbott, the figurine may be 2,000 years old. In fact, Mrs. Pears' little stone man may be considerably older — dating far beyond the day our present native race appeared on the local scene.

AUDREY PEARS with 2,000-year-old figurine.

These intriguing figures have not been the only discoveries in British Columbia. Other mysterious objects have been unearthed. Despite lenghty research, they remain but tantalizing clues to a long vanished, highly-civilized people which may have once inhabited the entire west coast — settlers from other continents.

The artifact that probably reaches farthest back into the mists of time is Hagburn Stone, a boulder found near Nanaimo River many years ago. Carved on this oval rock is a face. The strange stone was uncovered 55-feet below the surface, beneath a 840-year-old cedar! As far as experts can determine, this crude work of art goes back at least 15,000 years.

Nanaimo offers further evidence of B.C.'s first visitors; this relic supports the theories that Columbus was a latecomer by more than 3,000 years. The late historian B. A. McKelvie told the story in a Vancouver daily in 1952.

"When the streets of Nanaimo were being laid out," the famous journalist wrote, "The road superintendent discovered, 11-feet underground, a Japanese sword. It was sheathed in a wooden scabbard, that was protected with closely wound silvered copper wire. The handle was of shark skin. The blade had not deteriorated by rusting.

"A Japanese archaeologist who inspected it declared the sword to be of great antiquity."

Mr. McKelvie went on to mention province-wide discoveries of figures which strongly resemble Mrs. Pears' find. Earlier, he described what must be the two most intriguing and important finds of all:

Miners cutting a trench into a Cassiar hillside, 55 years ago, were startled to hear their shovels strike metal. Carefully clearing the weird object, a gruff prospector stared curiously at his find, brass coins threaded on an iron rod. Although the rod crumbled at his touch, the coins safely reached Victoria. The official verdict: They were minted in China 2,000 years before the birth of Christ! How did the treasure find its way to an isolated hill in B.C.'s Cassiar?

Nor is this the only such discovery. Telegraph Creek has yielded relics of early Oriental origin. Again consulting Mr. McKelvie, we learn that, years ago, "the Chinese interpreter from the supreme court at Victoria encountered Indians who had possession of several solid silver Buddhist ceremonial dishes. They said that they found them beneath the roots of a very large tree. They would not part with the bowls but did give the interpreter a big brass disc — some 2½ inches in diameter — one of several found in one of the dishes."

Bringing the disc to Victoria, the interpreter presented it to a collector, Judge Eli Harrison. His Honor was so interested in his new prize that he sent it to American experts for analysis. The authorities identified it as a "Buddhist charm, of a type that had not been manufactured for more than 1,500 years."

Again we ask: How did it come to rest deep in the earth near Telegraph Creek?

For the answers, sketchy as they are, we must reach deep into Oriental folklore. For Chinese legend tells of a strange land visited by wandering Buddhist priests many centuries ago — a land that would appear to be North America's west coast, from Alaska to California, and beyond.

Scientists still argue vehemently as to the authenticity of the legend, but, upon considering the findings of Japanese sword, Chinese coins and Buddhist charms is it beyond the realm of possibility? Judge for yourself.

Evidences of early Viking and Welsh visits to our continent have made headlines in recent years, present historians seeming to have forgotten or rejected the fascinating journal of one Hoei-sin. This Chinese monk returned to his homeland from a long journey in 499 A.D. There he recited a memoir which has intrigued — and outraged — scientists to this day . . .

According to Hoei-sin:

- The Kingdom of Fusang lay to the east;
- It was named after the fusang tree, which was very plentiful and important, its red, pear-like fruit and "bamboo" shoots being great delicacies, its bark being used in the manufacture of linen, ornaments and paper;
- The people did not have iron, although copper, gold and silver were commonly used in all manner of utensils;
- Horses, oxen and even stags were harnessed to wagons, deer being raised like cattle;
- They had a written language;
- They lived in well constructed plank homes, without fortifications of any kind as they did not believe in war;
- There were two prisons, north and south, the former for serious offences, the latter for misdemeanors;
- The country was converted to Buddhism by five beggar monks from the kingdom of Kipin in 458 A.D.

Hoei-sin went on to describe in detail some of this land's customs. His record was duly filed and forgotten until 1752, when the French scholar Joseph de Guignes brought it before European experts, who immediately rejected it as preposterous. But, 80 years later, French and German scholars were taking a second, closer look. Another 40 years passed, when an American, Edward P. Vining, wrote an 800-page study of the ancient account.

Vining concluded that Hoei-sin had described western America, from Alaska to Mexico. One reference which impressed him was that of The Land of Marked Bodies, which he deduced must have been Alaska, whose Eskimos practised tattooing. He also concluded the fusang tree was actually Mexico's maguey tree.

Early cartographers placed the mystic land of Fusang to the north — Vancouver Island. An interesting conjecture, noted McKelvie, for "examination of some of the burial mounds of the ancient Coast dwellers near Victoria was made in 1871 by James Deans. The mounds disclosed somewhat similar customs to those described in the disposition of condemned criminals in the northern prison of Fusang.

"Deans found that the man, partially cremated, had been placed face down in a hollow, over which a flat stone had been deposited. Ashes had been sprinkled about the tomb before the mound was constructed." (This execution closely tallies with Hoei-sin's record).

Some historians believe the fabled Hoei-sin record prompted Peter the Great to dispatch the Bering expedition to the Alaskan Panhandle, thought by some to have been the lost kingdom of Fusang . . .

Many inexplicable discoveries of coins (or tablets; discs that resemble coins and for lack of contrary evidence can be accepted as such) have been recorded in the U.S. Some are given here.

Workmen drilling for water near Norfolk, Virginia, found a small metal disc in the mud clinging to their drill bit in September, 1833.

Continued on Page 18

ion upon what more
olumbus was but an

ECOMER YEARS?

old figurine.

er for serious offences, the latter for anors;
he country was converted to Buddhism eggar monks from the kingdom of Kipin D.
sin went on to describe in detail some of s customs. His record was duly filed and until 1752, when the French scholar e Guignes brought it before European who immediately rejected it as preposut, 90 years later, French and German were taking a second, closer look. 40 years passed, when an American, P. Vining, wrote an 800-page study of the ecount.
g concluded that Hoei-sin had described America, from Alaska to Mexico. One which impressed him was that of The Marked Bodies, which he deduced must en Alaska, whose Eskimos practised. He also concluded the fusang tree was Mexico's maguey tree.
r eartographers placed the mystic land g to the north — Vancouver Island. An g conjecture, noted McKelvie, for ation of some of the burial mounds of the Coast dwellers near Victoria was made in James Deans. The mounds disclosed t similar customs to those described in osition of condemned criminals in the prison of Fusang.
ns found that the man, partially , had been placed face down in a hollow, ch a flat stone had been deposited. Ashes a sprinkled about the tomb before the as constructed." (This execution closely ith Hoei-sin's record).
historians believe the fabled Hoei-sin rompted Peter the Great to dispatch the xpedition to the Alaskan Panhandle, y some to have been the lost kingdom of . . .
r inexplicable discoveries of coins (or discs that resemble coins and for lack of evidence can be accepted as such) have orded in the U.S. Some are given here. men drilling for water near Norfolk, found a small metal disc in the mud to their drill bit in September, 1833.

Continued on Page 12

Irene Heads Towards Success

By BERT BINNY

A young lady who has recently loomed large in both musical and dramatic circles hereabouts is 16-year-old Irene Boese.

She was runner-up to the best actress, Miss Sandra Gallagher, in the senior division of the 1967 Greater Victoria Schools Drama Festival.

And Miss Boese was referred to by vocal adjudicator, Wyndham Williams, as the "find of the Festival"—the Music Festival of 1966.

Of her three stated ambitions in life, a career in acting and/or singing is definitely the first.

Irene has the incentive and the desire. In addition, it would certainly appear that she also has the talent to put her squarely on the road to success.

Irene was born on Sept. 1, 1950, in the city of Munich, Germany. She came to Canada at the age of seven and has been back to Europe in the intervening period. She speaks both English and German fluently but, says she, after her lastest sojourn in Germany when she first returned to speaking English, "the words just wouldn't come out of my mouth."

No such curious difficulty, however, hampered her performance as Antigone in, as Hollywood might put it, "the play of the same name." This was the performance that earned Irene second spot aniong all senior actresses at the 1967 Drama Festival. And there were some good ones, too!

And this Antigone, an adaptation by Jean Anouilh of the Greek classics of Sophocles, was a 1967 Honor Play by Oak Bay Senior Secondary school; incidentally, their ninth such Honor Performance in the last 14 years.

"It absorbed us completely!" said the Festival adjudicator, Mrs. Gwen Pharis Ringwood, of this production. Now a Grade 11 students at Oak Bay, Irene formerly attended Norfolk House and St. Ann's Academy.

Her drama career started in 1965 when she played Ole Lukoie in a fantasy, Swineherd. The director, Mrs. Pat Fairweather, was responsible for encouraging Irene to try out in an activity which has proved so successful. As Ole Lukoie she received Honorable Mention from adjudicator, Carl Hare.

The Norfolk House play of 1965, Bluebeard,

IRENE BOESE
. . . actress-singer

never reached the Festival boards due to a cast decimated by illness. It was, however, produced subsequently and Irene was offered a six-week scholarship at the Banff School of Fine Arts.

In the fall of 1965, Irene played Miss Van Huysen in Oak Bay Senior's production of The Matchmaker, Thornton Wilder's two-act farce which ran 486 performances on Broadway and was a Burns Mantle best play of 1955-56.

As to her elementary days, Irene "just can't remember."

Miss Boese is also going strong in the musical world.

In 1966 she won her Lieder class, 15 to 21 years, handily with fine support from an excellent accompanist, Colin Bonneau. Two adjudicators, Mr. Wyndham Williams and Mr. Neil van Allen, were on hand.

"What a performance!" said Mr. Williams, "Bravo, the singer!"

And he awarded Irene and Colin 88 points, the highest mark obtained by any vocalist throughout the Festival.

In the class for Folk Songs—14 or 15 years—Irene tied for second place with Madeleine Groos and Penelope Beavan. She placed third in a large field of 11 in the Solo class for girls 14 or 15, years of age.

In three entries in 1965 she scored two seconds and a third and she obtained a second and a third in 1964.

Lieder and folk songs are her favorite media and she has always placed in the top three in competition involving these. She has a great regard for the music of Schubert and Beethoven.

She is back in the Music Festival this year.

Irene, like everybody else, is not completely happy about answering repertorial questions — as she puts it—"right off the handle."

Nevertheless, the names that pop up instantly in answer to such sudden queries are doubtless those which created the deepest impression originally.

Thus Julie Christie and Omar Shariff are her favorite actress and actor. Her taste apparently veers sharply in the direction of 'epics' in the matter of movies, such as Ben Hur and Lawrence of Arabia as well as Dr. Zhivago and Zorba, the Greek. But, on TV, Irene prefers variety programs such as that purveyed by Ed Sullivan.

As noted already, Irene's primary objective in life is a career in acting or singing.

There is every indication that she has the necessary qualifications well on the way. Nor is she being at all precocious in thinking — and talking — along such lines even before she is 17 years old. Precedent is certainly on her side.

Both Ellen Terry and Sarah Siddons were fully launched on their stellar careers at 18, Gertrude Lawrence and Ethel Barrymore at 16. Mrs. Fiske started at three and was playing a "breeches" part in New York at six. Eleanora Duse toddled around the stage as an "extra" at four and graduated as a principal at 12. And Laurette Taylor had her own vaudeville act—impersonations, no less!—also at 12 years of age.

Jean Anouilh's Antigone was first produced in 1944 during the German occupation of France.

Some authorities and experts have, therefore, perceived in the tragic daughter of Oedipus "a woman's stand against tyranny." Somehow, I think this is rather too facile an explanation and the real answer as to what motivated Anouilh's Antigone has deeper roots.

True, it may well be the portrait of a young woman rebelling against oppression but she is still and ever the restless and, appealing, little figure so well known in Anouilh plays as to sometimes receive the soubriquet of "little orphan Anouilh." She it was, surely, who appeared as Amanda in Time Remembered or as Ghislaine in The Waltz of the Toreadors?

And was she not almost certainly Joan of Arc in The Lark?

She is a person of talent no matter what her name; she is kindly but very determined; she accomplished her end and much besides.

A curious parallel! She and Irene have a lot in common.

Was Columbus a Latecomer by More Than 3,000 Years?

Continued from Page 12

Inspection disclosed it to be an ancient, oval coin, the size of an English shilling. The figures stamped upon its surface were distinct, representing "a warrior or hunter and other characters, apparently of Roman origin."

This coin was raised from a depth of 30 feet. As investigation could not confirm rumors the workmen faked its discovery, it can only be assumed that it had been buried in Virginia soil a long, long time. . . .

The 1833 excavation by A. B. Tomlinson of an ancient mound of his Grave Creek, West Va., property is well recorded. Among the artifacts recovered was a tiny disc, its inscription later termed "alphabetical." Originally denounced as fraudulent, it was supported by the 1857 Congress Archaeologists held at Nancy, France.

To this day, controversy has raged about the supposed meaning of its inscription; it remains yet another puzzle to those who follow this intriguing field.

The year 1843 saw the Connecticut discovery of a strange copper coin bearing mysterious symbols. Again, no satisfactory explanation.

In 1881 the American Philologist Society investigated a small bronze coin which Jacob W. Moffitt found at a depth of 120 feet, while drilling for water in Chillicothe, Illinois. The evident skill with which the coin had been executed indicated the advancement of its creators — whoever they were.

The list continues: An ancient "Greek" coin unearthed in Illinois; a Roman coin dating back to Domitius Domitianus, found in the same state; a coin dated 1215 in North Carolina; a copper coin in Michigan; and several stone "Hebrew" tablets. Most were uncovered in or near prehistoric burial mounds. A Roman coin "of the reign of Caesar Augustus" was turned up in Panama by the first Spaniards.

Perhaps the stange caches of B.C. should not be classified with these. The American finds would indicate an unknown — and intelligent — people on this continent prior to Columbus, but of European origin. Which is a mystery itself.

The B.C. discoveries are definitely Asiatic. Which is not hard to understand when realizing only the Pacific Ocean separates the two great continents. Of particular note are the Aleutian Islands and the eastward-flowing Japanese Current. Whether these forgotten adventurers arrived as the result of shipwreck or design will undoubtedly remain one of the Northwest's unsolved mysteries.

Interesting is the fact that mountains and fierce Indians lay between the coast and Cassiar territory. Did these visitors, under attack, bury the coins before being overpowered . . .?

Sadly, the possibilities are endless and overshadow known facts. But they do establish that this field definitely is worthy of serious study.

Perhaps, in this centennial year, we would not be amiss in sparing a brief thought to these anonymous wanderers — B.C.'s first settlers.

THIS WEEK'S ANAGRAM

(1)	RAVE	" EQUALS	???	REST
(2)	LUNA	" FREE	"	"
(3)	GEIN	" MEET	"	"
(4)	HEAD	" VISE	"	"
(5)	SANE	" RICE	"	"

Anagram answers on Page 15

PLACE FOR BIRDS URGED IN LAND-USE PLANNING

Reviewed by ALEC MERRIMAN
Outdoors Editor

The United States Department of the Interior Fish and Wildlife Service has done a fine job in its publication of *Birds In Our Lives*. This is a truly remarkable and thorough book dealing with birds and their relationships with man.

It is a book almost anyone would delight to have on his bookshelf, a book that should be a must for families with growing children and one that every outdoorsman, be he bird watcher, hunter or just one who likes to see birds at his family feeder, will enjoy.

It is a factual story about birds and people. It tells of the positive value of birds . . . of the enjoyment and inspiration that birds give to millions of people. It tells also of problems, warnings, and hopes, too. The perspective is broad and the view is many-sided.

Sixty-one different authors, with a wide range of backgrounds, many of them internationally known, have contributed, telling their side of the bird bird story with authority, clarity, and simplicity.

The 576-page book, much the same size as the old Chums' and Boys' Own Annual, if you remember them, is attractively illustrated with 80 wash drawings and 372 story-telling photographs.

It brings into focus the economic, esthetic, scientific and recreational values of the 650-odd species that comprise the bird resources of North America and Hawaii.

All those whose lives have been touched by birds will find interest and value in this book. Birdwatchers, artists, photographers, poets, naturalists, sportsmen, falconry enthusiasts, farmers, gardeners, aviculturists, scientists, students, teachers, stamp and coin collectors; and many others will want to read it and keep it as a reference.

In 54 chapters this book broadens the public's understanding of birdlife. It is a book that tells a wide-ranging story of the ways we use birds, their needs and status; the problems they cause, and something about what we are doing to assure a future for birdlife.

Six chapters deal with hand of man and its effects on birds, including the critical and controversial problem of birds and pesticides; hunting as a factor in bird management and conservation; impact of water pollution on birds and prospects for corrective action; and problems caused by intrusion of TV towers into the ancestral flyways of birds.

BIRDS IN OUR LIVES; Superintendent of Documents, Government Printing Office, Washington, D.C., 20402; 576 pages; $9.

Five chapters consider bird problems for better or worse, including problems at airports; damage birds cause to power and communication systems; the favorable and unfavorable effects of birds on farming and forestry; and the pleasures and problems that birds bring to cities and suburbs.

A major thesis of the books is that if we are to continue to have birds in abundance and variety, their future must be considered in land-use planning at all levels of government.

Birds in Our Lives is the second of a projected series of books on North American wildlife resources being planned and produced under the U.S. bureau of sport fisheries and wildlife. **Waterfowl Tomorrow**, the first in the series, is a 770-page volume that tells about the management and conservation of 48 species of migratory ducks, geese and swans that live in North America. Three countries—Mexico, the United States and Canada — participated in its production.

Birds in Our Lives may be purchased from the address given above and it is worth every penny and much more of the $9 cost.

For Young Readers

HAWAIIAN MYTH OF EARTH, SEA, AND SKY, by Vivian L. Thompson. Illustrated by Leonard Weisgard; Holiday House; 64 pp.; $3.95.

This is a handsome, well-designed, well-written book by an author who lives in the Hawaiian Islands. It begins with "The Time of Deep Darkness," the Hawaiian myth of creation, which is most distinctive. Leonard Weisgard has used red-earth coloring, plus green and black, for his attractive pictures. Children will enjoy the story-telling quality of the book. There are many Hawaiian words in th glossary. Ages 8-11.

The Church in the French Era

From Colonization to the British Conquest, 1760 — H. H. Welsh

The Church in the French Era is devoted to the French missionary church and the unusual role it played in producing a form of Christianity to be found only in Canada; there is also a consideration of its contribution to French-Canadian nationalism, still keenly felt despite all attempts at assimilation by the English. The origin of this cultural island is an important facet of this study of the spiritual and structural development of the French-Canadian church.

At your bookstore or from the

Ryerson

collection of fine Canadian books

A refreshingly candid portrayal of an unconventional man and a troubled woman caught in a crisis of need.

In this first novel written by a British Columbia author, Cicely Louise Evans portrays with maturity and wit, two troubled, acutely perceptive adults coping with past mistakes in the light of a growing crisis. The polished crown of the newel post had been Charlotte Porter's talisman throughout many desperate moments, but there came a time when it lost its power to comfort and counsel. At this crucial juncture, the unexpectedly disturbing influence of her next door neighbour, Stanning, forced her to redesign her life. Now at bookstores. $4.95.

Doubleday

NEW BOOKS and AUTHORS

S URGED
ANNING

BIRDS IN OUR LIVES; Superintendent of Documents, Government Printing Office, Washington, D.C., 20402; 576 pages; $9.

Five chapters consider bird problems for better or worse, including problems at airports; damage birds cause to power and communication systems; the favorable and unfavorable effects of birds on farming and forestry; and the pleasures and problems that birds bring to cities and suburbs.

A major thesis of the books is that if we are to continue to have birds in abundance and variety, their future must be considered in land-use planning at all levels of government.

Birds in Our Lives is the second of a projected series of books on North American wildlife resources being planned and produced under the U.S. bureau of sport fisheries and wildlife. **Waterfowl Tomorrow**, the first in the series, is a 770-page volume that tells about the management and conservation of 40 species of migratory ducks, geese and swans that live in North America. Three countries—Mexico, the United States and Canada — participated in its production.

Birds in Our Lives may be purchased from the address given above and it is worth every penny and much more of the $9 cost.

candid portrayal
entional man and
woman caught
sis of need.

a British Columbia author, Cicely
maturity and wit, two troubled,
ing with past mistakes in the light
shed crown of the newel post had
man throughout many desperate
me when it lost its power to comfort
uncture, the unexpectedly disturb-
r neighbour, Stanning, forced her
bookstores. $4.95.

ubleday

Masses of Space For Dull Statistics

I love reference books. So does my wife. In fact we find them so irresistible that we possess an assortment of 118 of them.

It is sad, therefore, to have to report that the above two books are virtually worthless.

THE McGRAW-HILL DIRECTORY AND ALMANAC OF CANADA; 896 pages; $13.75.

CANADIAN WRITERS; Ryerson Press; 186 pages; $9.50.

The Directory and Almanac of Canada contains nothing that isn't readily available elsewhere, either in the public library or from specialized sources.

There are 22 pages listing radio and TV stations; a total of 56 pages are devoted to stocks and shares handled by the Toronto Stock Exchange. Most incredible of all is a list of post offices and railway stations which takes up no fewer than 83 pages.

Masses of space is devoted to dull statistics supplied by each provincial government as well as the federal government. In fact lists and statistics which anyone can collect, form the bulk of this tome.

Against this lavish waste of space, other things receive skimpy coverage. Canadian history (which doesn't belong in such a book anyway) is condensed to the point of absurdity, and — a small point — the Dominion Drama Festival of 1966 entry lists the winners but omits the information as to where it was staged (Victoria) and who adjudicated (Marius Goring).

Why, in a book dealing with Canada is there a section on the government of the United Kingdom (which, astonishingly, includes the British Museum)? And why is a section devoted to the United States government? And why does the book contain complete information of U.S postal services and zip codes?

Libraries are listed with names of chief librarians, but listing of hospitals omits names of administrators.

One could go on and on pointing out the imperfections, but what's the use? Just take my word for it that it isn't worth buying.

★ ★ ★

Canadian Writers is a biographical dictionary, but, believe it or not, information on English-speaking writers is given in English whilst entries dealing with French-Canadian writers are entirely in French. We won't waste any further space on this absurdity. —E.D.W-H.

Pleasant Stories for Bedside Reading

THE BATTLE OF MOLE RUN, by Howard T. Mitchell. Mitchell Press Limited. 125 pages. $4.50.

Every month for 16 years the publisher of **Western Homes & Living** contributed to this excellent publication a page of rambling reminiscences. This little book is a selection of these pieces.

Howard Mitchell is a keen observer and a kindly philisopher and the simple incidents he describes make pleasant reading, chiefly because of the charm of his unhurried style and the obvious joy he experiences in the telling.

Nearly all the stories he relates bear retelling. This book belongs on the bedside table so that one may read a few pages and enjoy a quiet chuckle before dousing the light. A gentle book by a gentle man.

E.D.W-H.

THE QUY EFFECT, by Arthur Sellings, General Publishing. 141 pages. $4.15.

Admirers of this English science fiction writer will find **The Quy Effect** as satisfying as **The Silent Speakers** and **The Uncensored Man**, the two books that established Sellings' reputation.

The twist in **The Quy Effect** is that the scientist, Adolphe Quy, is a nonhero. He never completes anything and is branded as totally unreliable and a complete scientific misfit. It follows that when he claims to have invented a new form of power no one believes him.

The old man persists in his work only because his young grandson has faith in him. With the boy's moral support Quy perfects his world shattering invention.

—E.D.W-H.

Crime Corner

THE COPPOLINO MURDER TRIAL, by Leonard Katz. Bee-Line Books; 95 cents (paper). This sensational case, involving a New Jersey medico accused of slaying his mistress' soldier-husband, is crisply reported by a New York newspaperman who does a fine job of profiling principals, lawyers, and others concerned in last year's court test.

THE COURTESY OF DEATH, by Geoffrey Household. Little, Brown; $4.95. Battle and hot pursuit in English cave area give special zest and zip to this tale by a master of the genre; protagonist-narrator is mining engineer with retirement just over the hill (if he can make it.)

ONE OF US WORKS FOR THEM, by Jack D. Hunter. Dutton; $4.95. There is a high sense of authority and authenticity in this U.S. counter-espionage tale, most of which is laid in the neighborhood of Heidelberg, West Germany. A blockbuster!

HOMICIDE DESK.

Sweeping Panorama of Kenya Was Climbers' Reward

Continued from Page 2

Neither machines nor passengers were able to proceed a foot further. We had to camp where we were. It grew bitterly cold and an icy dew drenched everything. A fire was built and we huddled around it trying to get warm enough to sleep, but the bitter chill was silently invincible and we grew more miserable with each bleak hour.

As partial compensation for our wretchedness, the African night sky put on a spectacular display that night. Tens of thousands of stars glowed and glittered in unfamiliar southern configurations. A shower of meteorites streaking overhead added animation and excitement to the spectacle. The majestic mountain stillness was broken only by the sound of various of our members vomiting quietly behind a rock as altitude sickness took hold.

By the welcome light of a very red dawn we could see that the ground was glistening white with hard frost. The water in our canteens was frozen solid, and where my breath had touched my sleeping-bag, a shiny lump of ice had formed — this literally within sight of the equator! One of the German boys found that his very elaborate tape recorder had frozen solid, thereby depriving him of music to do his morning exercises by. He was quite upset.

No one had slept well, many were quite ill with mountain sickness, and it looked like a day's work just to get our battered vehicles back down the mountain, so all hopes of climbing were quashed in favor of trying to get back home safely before dark.

Our much abused Land Rover had suffered a rock-gash to its radiator somewhere along the way, and tended to hemorrhage briskly from the wound. At every stream we passed on our way back down we had to stop and collect water for it. The German chaps were great at this. With matchless efficiency half of them would form a little party and march down to the stream, quickly fill the bottles and cans and march back, while the half remaining filmed every move with a vast assortment of movie and slide cameras. At the next stream the former photographers would collect water and their buddies would film them, and so on all the way down the mountain.

After many weary hours of bouncing down the primitive track in our collapsing vehicles, we arrived safely at Kitale. Here we had to abandon our number one Land Rover. As it was led from the field of battle it was leaking oil from the shattered sump, petrol from the ruptured fuel tank, water was leaking from the gashed radiator and the only remaining spare tire was rapidly going flat. Ave etque vale!

The trip home in the remaining Land Rover was a trifle crowded and uncomfortable, but quite uneventful. We eased our discomfort by singing jolly German songs. Already the misery of the night out on the mountain was being forgotten, and the number and ferocity of the elephants was growing.

When we finally reached home late Sunday evening, I drew a hot bath and lowered my aching carcass luxuriantly into it. The events of the weekend mellowed and became humorous, my aching bones began to feel just comfortably tired, and I became filled with supreme content. A small firefly fell into the tub with me and began to blink his green light on and off in the water like a miniature marker buoy. I rescued him, and tried to remember if the water had been so brown when I first climbed in, but it was too much effort to think back that far.

TAIWAN INTERLUDE

Continued from Page 6

Buddha known as the Minister of Propaganda. Here one goes for comfort when he feels insecure or thinks that his fellows hold a low opinion of him.

At the end of seven months Charlie came home to Brentwood. Today the installation of the system at Taiwan is practically completed. It was paid for by the Chinese with United States A.I.D. (Assistance for International Development). He was asked to go to Saigon on a similar mission but declined. He had by now discovered why he had retired and he intended to make the most of it.

Charles Brown was born in Detroit, Michigan, as he puts it "many years ago." He is a typical North American mongrel he adds, of French-Canadian, German, and Welsh ancestry. He served in the U.S. navy for seven years including the First World War and was in the American Air Force for four years of the last war.

A man of parts, he once played on the Broadway stage. In December, 1918, while serving in the navy aboard the battleship New Mexico — the first electrically propelled ship in the world — the ship's company began rehearsing Dr. Jekyll and Mr. Hyde. Charlie played the lead and the play was such a roaring success that it moved to the Princess Theatre on Broadway where it ran for a week.

Charlie once loved to sing but some years ago he underwent throat surgery and had to make a tremendous effort to learn to speak again and this he did by using his sinuses in place of his vocal chords. The Browns don't talk much about those terrible years, but Charlie's sheer grit and determination pulled him through and he now speaks as well as anyone.

His ordeal has not affected his cheerful outlook on life and he looks forward to the quiet happiness of his life at Brentwood with his wife and daughter.

ANAGRAM ANSWERS

(1) TRAVERSE
(2) FUNEREAL
(3) REGIMENT
(4) ADHESIVE
(5) INCREASE

ANSWER TO LAST WEEK'S PUZZLE

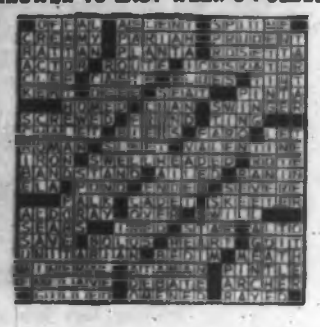

Fishing village at Friendly Cove in Nootka Sound area.

Frost covers buildings, piers at Kyuquot.

THERE'S A LOT TO SEE ON ISLAND'S WEST COAST

story and pictures by

PATRICK O'NEILL

On a warm clear day in Zeballos, there is silence in the hotel's shady pub.

Suddenly a middle-aged man appears in the doorway and looks across the room at the publican.

"Is he here yet?" he asks.

The hotelman looks up slowly and says: "No, he's not here yet."

"Oh," says the man. "Hmm." Then he turns and walks away.

Again there is silence, broken once or twice by chatter of children playing in an old shed across the street.

The hotelman looks out the window at the sunlight streaming down on the little village.

"Not much happens here," he says.

"I wish I was out fishing today," he says.

"I wish I was down by the rives, where I could throw a line out, and lie back and not give a damn whether I caught anything or not."

Pushing logs into position for sawmill at Tahsis.

Outside, the clear river cuts through the motionless town, flowing to Zeballos Arm.

Zeballos will be sleepy until a road connects it with Tahsis, and another road connects Tahsis with Gold River, and travellers can move north and west and see the Island property.

There's a lot to see.

Rocky little islands in the Pacific, where the blue sea crashed white, and flyers swoop to catch a glimpse of sunning sea lions.

Steep hills where green forests pick up a white dust and become snowy mounds at their crest.

Fields of timber, sliced by rough logging roads, where big spar trees work their magic for industry.

Villages like Kyuquot, where long piers reach out into the water.

And Friendly Cove, where waves smash against a half-moon beach.

Camps like Fair Harbor, where children troop on a sunny morning to the two-room school, to learn their lessons.

Pilot Bruce Smith brought his B.C. Airlines Beaver down deftly on the mirror water of Kyuquot Sound, and his party of travellers was met by Wally Fedje, manager of Tahsis Company logging operation at Fair Harbor.

"We've got a crew of 100," he said. "There are 30 families here, and 70 single men."

There are 35 children in Fair Harbor's attractive little two-room school.

At Zeballos there is one of the sweetest name coincidences you could find.

A one-time Victoria harbor tour boat is now delivering liquor to the iron ore centre.

And its name . . . would you believe, the Merry Meade?

Zeballos is not a company town. It is an incorporated village, where Reeve Stan Jones presides over a town of wooden fronts, muddy streets.

On a quiet day, walking down the main street, you expect at any moment to see Gary Cooper come striding up the road toward you, his hand by his holster.

Tahsis, on the other hand, is a company town.

The Tahsis Company runs a big sawmill on a two-shift system, selling lumber to ships from around the world.

And company personnel are also responsible for maintaining a happy, well-run community.

Lack of democratic government and property ownership is matched by the low rents, the ability to not only earn money, but to save it.

Recreations range from the library to bowling to bingo, and just drinking.

There is a Red Cross, motion pictures, three churches and boxing—"bring your mouthpieces and running shoes," says the mimeographed Tahsis Times.

When roads connect the pockets of people on the west coast, many more people will be able to visit the area, enjoy the scenery, and search for the remote charm of self-contained lives.

But they probably won't find that charm.

Because roads have two lanes, and when people can go in, people can come out.

The spirit built of isolation will be churned under the wheels of traffic on new roads.